Home
CLASSIFIED 386-2121
TELEPHONE 383-4111

The Daily Colonist.

Vancouver Island's leading newspaper since 1858

Sunny, high 20
Weather Details On Page 2

No. 213 — 118th Year | VICTORIA, BRITISH COLUMBIA, SATURDAY, AUGUST 21, 1976 | ** | 15c Daily, 30c Sunday

He made 'em laugh

Alastair Sim loses fight with cancer

Colonist News Services

LONDON — Scrooge is dead.

British actor Alastair Sim whose portrayal of the Dickens character in the 1951 version of A Christmas Carol still delights many in Christmas television repeats, died Friday at the age of 75.

Sim, whose face was like that of a lovable bloodhound, rolled his eyes through scores of British comedy films. He was a master of the double-take and was an intellectual who played the fool.

He died in London's University College Hospital after a long battle against cancer.

He also made a hit in A School For Scoundrels and several movies co-starring the late Margaret Rutherford, whose jowls outshone Sim's own.

But his British stage ap-

Continued on Page 2

—AP

Sim – intellectual fool

Alberta wants it unanimous

Constitution is elusive, premiers to meet again

BANFF, Alta. (CP) — Canada's 10 provincial premiers failed to reach a consensus on the constitutional question Friday but they will hold a further meeting in Toronto in October in an effort to resolve any differences.

Premier Peter Lougheed, chairman of the three-day annual premiers' conference that ended here Friday, emerged from the closed-door meeting to announce that the provincial chiefs feel a further meeting is necessary.

Tentative dates for the Toronto meeting are Oct. 1 and 2.

Lougheed was cautious when asked at a news conference whether a consensus is possible on the method for bringing Canada's constitution — the British North America Act — to this country from the British Parliament.

"It's difficult to judge at this time whether it is going to be successful or not," Lougheed said of the proposed Toronto meeting.

Sources said Alberta surprised the meeting by calling for a requirement that any constitutional changes must have unanimous approval of the provinces.

They said there was no inkling of the latest Alberta position when provincial attorneys-general held preliminary meetings in Edmonton last week.

Lougheed told reporters there was no communication from Prime Minister Trudeau on a reported Sept. 15 deadline the prime minister was supposed to have set for the premiers to reach agreement on the constitutional question before he took unilateral action in the matter.

Lougheed indicated that the premiers should not be rushed.

"We've been 109 years without this constitutional reform." he said.

Lougheed said the premiers have "made a considerable effort to reassess it (constitutional reform)" and he added that Trudeau is aware of this and would give the premiers time to consider the issue further.

Lougheed said most of the premiers didn't get to work on constitutional reform until very recently.

"The area is so complex most of us want to evaluate more precisely the views that were expressed here," the Alberta premier said.

Lougheed said there were also lengthy discussions Friday on the question of foreign ownership in Canada "and we came to the conclusion that the problem varies widely" from province to province.

He added, however, that the premiers said they should take appropriate action to ensure that foreign speculators don't drive land prices beyond the reach of local residents.

He said they also agreed it would be advantageous to exchange data on the wage structure of civil servants across the country.

Lougheed also announced that next year's premiers conference will be held in New Brunswick.

It was evident as the meeting broke up that constitutional matters were uppermost in the minds of most of those who attended the conference.

Some persons were more pessimistic than others. One Ontario official thought constitutional discussions now are further behind than the delegates thought three days ago they would be.

Saskatchewan Premier Allan Blakeney said there was agreement on some matters, contention on others.

"To say we are close to an agreement or close to a breakthrough is equally fallacious," he said. "Time will tell whether we can reach a consensus."

Ontario Premier William Davis said discussions were more limited than he had hoped, but he is not disappointed.

He said he did not know if this was a good way of solving constitutional problems, "but I don't know of a better way."

"If we're going to do it, we're going to have to slug it out."

Davis said he believes Trudeau will regard further meetings as a genuine desire on the part of the premiers to reach agreement. Trudeau "knows we wouldn't be holding a further meeting for window dressing."

"If we felt there was no way to reach an agreement, we would have said so today."

Premier Gerald Regan of Nova Scotia said he was encouraged by some parts of the discussions, including the agreement by the premiers that equalization programs should be upheld.

He said he favors a more flexible form of constitution, not a rigid one that would require unanimous agreement for all changes.

"The constitution must grow like a tree does. We feel that it is not vital to bring the constitution to Canada at this time, but it certainly is a desirable goal."

— Colonist photo by Alex Barta

Newborn pup with mother, Chris

Entertaining city couple scores first for province

By STEPHEN HUME
Colonist Reporter

The harbor seals at Undersea Gardens on Belleville Street have something to bark about.

A baby harbor seal weighing 25 pounds was born there early Thursday morning.

Les Wood, Undersea Gardens manager, said Friday that it was the first habor seal born in captivity in B.C.

The proud parents are Keif, six years old, and Chris, named after the Christmas Seal Campaign, aged five.

The only problem is that Keif is jealous of the attention given to the new arrival. Wood has stepped up Keif's feedings of herring fortified with vitamins so that the 200-pound adult doesn't get hungry and short-tempered.

"Be kind of quiet," Wood said. "Keif gets awfully excited."

When a Colonist photographer tried to get in close to snap the pup, Keif wanted nothing to do with pictures giving him a friendly push.

Harbor seals are numerous in B.C. waters, frequenting shores and coastlines. Development of a Canadian and European market for harbor seal skins, and their slaughter by fishermen under a federally-sponsored bounty program, which has been abolished, reduced their numbers in Canadian waters.

Chris and Keif were both brought in as abandoned pups from the B.C. coast.

Moyra Smith, Undersea Gardens supervisor, said that the grey and spotted pup, which will nurse for about four weeks, will be given a name when they know its sex.

Kissinger demands explanation

U.S. bares teeth in Korean affair

WASHINGTON (UPI) — The Pentagon ordered the aircraft carrier USS Midway to sail from a Japanese port Friday, escalating America's show of force in the Far East over the axe slaying of two U.S. army officers by North Korean guards.

U.S. State Secretary Henry Kissinger accused the North Koreans of "premeditated murder" and demanded "explanations and reparations" from the Communist government in Pyongyang.

Members of Congress denounced the North Koreans and called for diplomatic condemnation but engaged in little sabre-rattling. Even Senator Strom Thurmond, normally considered a military hardliner, said the issue should be pursued in the United Nations.

Pentagon sources said at mid-afternoon that the USS Midway, with about 75 fighter aircraft, was preparing to sail from the port of Yokosuka for an undisclosed destination.

They added it was expected to conduct "normal operations." Korean waters are about 40 hours steaming time from Yokusaka.

A carrier is normally escorted by destroyers, cruisers and frigates.

U.S. military strength in Korea was reinforced Thursday and early Friday "as a precautionary move" by a squadron of USAF F4 fighter planes from Okinawa and a squadron of F111 Fighter-bombers which made the 12-hour flight from Mountain Home air force base, Idaho.

U.S. troops in Korea have been on a stepped-up alert status since Wednesday.

Kissinger said in an interview on NBC-TV: "We cannot permit the principle to be established that Americans can simply be assaulted with impunity any place that some dictator of some aggressive country decides to score some points."

He noted the Americans were attacked during a dispute about pruning a tree in the truce area of Panmunjom.

"Now that is premeditated murder and whatever the merits of the dispute about the tree, nothing justifies such a procedure . . ," he said.

As to whether Americans should be alarmed by the incident, Kissinger commented: "It depends what it indicates about North Korean intentions. And it also depends on what, or whether we get any satisfactory response to our demands for explanations and reparation."

State Department spokesman Frederick Brown told reporters: "Punishment of the poeple involved is part of what we'd wish" as reparations. He said North Korea "should be in absolutely no doubt about what we meant."

Congress tended to agree with Senate Republican Leader Hugh Scott, who said the United States "should insist

Continued on Page 2

Welfare plan 'will hurt under-55s'

By JIM HUME
Colonist Reporter

Former human resources minister Norman Levi Friday sharply criticized new provincial welfare payment increases as "a millionaire's solution to poor people's needs."

Human Resources Minister William Vander Zalm announced Thursday increases of as much as $70 a month for most welfare recipients.

"What is actually happening is that they have taken the cost of living increases since July, 1974, and added it to the present rates," Levi said.

He said the most brutal part of Vander Zalm's new program was "its failure to recognize the plight of people under the age of 55. This failure will create untold hardship for people over 40 but under 55.

"For this group this is not G.A.I.N. (Guaranteed Annual Income for Need) legislation, it's Gainsburger legislation. This group is the most vulnerable unemployemnt group in the work force."

Levi termed the new policy "a return to the old discriminatory practices of W. A. C. Bennett — you are better off if you are single than if you live as a couple. The amount for couples is $20 more (than for a single person) and $230 less than a couple receives on Mincome over the age of 65."

The New Democratic Party — MLA for Vancouver-Burrard also had harsh words for Vander Zalm's four - month waiting period before an applicant can claim the increased benefits. Vander Zalm said the waiting period was to discourage people from coming to B.C. from other provinces with lower welfare payments.

"That's nonsense," Levi said. "There are several provinces with much higher welfare payments than B.C."

He also claimed the four-month waiting period would create an administrative nightmare.

"As we head into what could be the roughest winter in years, Vander Zalm is talking about finding people jobs

Continued on Page 2

Close call for flyers

A light single-engine aircraft crashed on takeoff at Port Alberni Friday night, but the pilot and passenger walked away from the wreckage with only minor injuries.

Walter Beers and his wife, of Portland, Ore., were taking off when the plane apparently was caught in a crosswind, and came down, cartwheeling along the runway.

The plane was a total wreck.

Marketing boards hit:

Consumers 'gouged'

VANCOUVER (UPI) — A leaked federal cabinet document proves Canadians are being "gouged" on food prices because of farm marketing boards, the president of the Consumers' Association of Canada, Ruth Lotzkar, charged Friday.

She said the system is costing consumers $470 million a year in unnecessarily high prices and called on federal Agriculture Minister Eugene Whelan to resign unless he produces a "less burdensome" farm-support program.

"He is a disaster as far as consumers are concerned," Mrs. Lotzkar said in an interview. "There is no way this can be called a responsible government if they allow this kind of gouging to go on."

Mrs. Lotzkar, a former home economics teacher, reeled off figures from a 16-page document she said was a secret agriculture department report, prepared for the cabinet, outlining the effect of farm marketing boards on food prices in Canada.

She said the document was sent to a CAC lawyer in Ottawa by an unknown source.

Mrs. Lotzkar said the study found that marketing boards have a "significant" effect on the prices of chicken, turkey, eggs, butter, cheese and milk.

"On chicken alone, consumers are being overcharged by 33 per cent or 25 cents a pound because of marketing board operations," she said. "The impact on the consumer price index is almost one full point. That's horrendous."

Inside

Can they raise Henry VIII's ship? —Page 3

PWA president scores cabinet —Page 7

	Page
Background	5
Bridge	29
Church	22, 23
Classified	27-43
Comics	24
Crossword	34
Editorial	4
Entertainment	16, 17
Family	21
Finance	6, 7
King Fisherman	25
Marine Calendar	25
Names in the News	21
Provincial Court	20
Sports	12-14, 18
Television	28

Art forger tabs rich buyers as 'fools'

LONDON (UPI) — Art forger Tom Keating, a white-bearded recluse of 58, said Friday it wasn't his fault if his forgeries were taken as genuine old masters. One sold for $42,000, and he said anybody who bought them for big money is a fool.

He said he left all the clues he could.

"Under oil paintings I have written my own name or the word 'fake' or even a rude remark if I felt the work would reach the target I was aiming for," he said in a letter to The London Times.

Keating's forgeries have created a considerable stir since a Times correspondent linked him with 13 paintings supposed to be by the early 19th-century English artist Samuel Palmer.

One of these sold at Sotheby Parke Bernet, the world's top fine art auction firm, for $42,000 three years ago. Sotheby's accepted it as genuine and trumpeted the price as a new world auction record for a Palmer.

The British antique dealers' association set up a committee this week to investigate the authenticity, or lack of it, of the 13 paintings. Keating said many were his.

Furthermore, he said anyone taken in by "the crude daubs being marketed" as originals is a fool.

"I used 20th-century paper for a 19th-century drawing, 18th-century paper for a Rembrandt, etc. This was to ensure that the work could not possibly long be taken for the master in question."

Keating wrote The Times from somewhere in western England, where he's vacationing on a motorized bicycle.

"I do not deny these allegations," he said. "In fact, I openly confess to having done them. I flooded the market with the 'work' of Palmer and many others, not for gain but simply as a protest."

He said he never sold his work as an original, and never "made any secret of my imitations."

His purpose, he said, was to fake paintings "simply as a protest against merchants who make capital out of those I am proud to call my brother artists both living and dead."

"If my slight efforts have awoken the consciences of some, my own conscience is clear."

ANDY CAPP

Lebanese vow more death

BEIRUT, Lebanon (UPI) — Christian and Moslem gunners pounded civilian residential areas of the capital with around-the-clock terrorist shelling Friday, and leaders on both sides of the civil war vowed to fight to the last man.

Indiscriminate artillery duels in Beirut sent shells thundering without warning into streets, shops and houses in every quarter of the capital. At least 42 civilians were killed and more than 85 wounded in Beirut.

Several mortars hit the city's Italian community school in a relatively safe uptown district, killing the principal and wounding Piero Cordone, first secretary of the Italian embassy.

Indiscriminate artillery duels in Beirut sent shells thundering without warning into streets, shops and houses in every quarter of the capital. The casualty toll for the past 24 hours was 83 dead, including 42 civilians, and at least 156 wounded.

Families slept in basements or in hallways to lessen the chances of being hit by shrapnel or flying glass during the night.

"Shells are coming in all over the neighborhood," a man in one hard-hit area reported. "One just exploded down the street. We've moved the beds into the hall, but the children can't sleep because of the noise."

One explosion killed a young man in a street in the Moslem quarter of Musseitbeh as his mother watched in horror from a nearby window. A taxi driver was critically wounded by shards of flying shrapnel as he walked the short distance from his car to the door of his home at the end of the day.

The long expected "battle for the mountains" failed to materialize and both leftist and rightist sources said it had been "postponed by mutual consent" while the warring factions haggled over terms of a proposed new cease-fire. However, leaders on both sides vowed to fight to the end.

Christian rightist commander Maj. Faud Malek told a news conference that the war in Lebanon "will go on until we finish every Palestinian conspirator and leftist saboteur."

LOCAL and LONG DISTANCE MOVING
RELIABLE TRANSFER OF VICTORIA LTD.
Member of United Van Lines
388-6466 4-11

FREE FILL
20,000 Yards
Hauling Charges Only
O.K. TRUCKING COMPANY LTD.
382-6136

U.S. shows strength

From Page 1

on condemnation of North Korean barbarism through proper diplomatic channels."

"We should make clear we are prepared to defend ourselves along the border and make sure the next time it is not Americans who get killed in a border foray," he said.

Senator Charles Percy said: "It's up to South Korea, which has a massive military force of 600,000 that has been equipped by the United States, to provide absolute security for our forces, which are symbolic in nature."

Senator Hiram Fong said he believed the sending of additional U.S. warplanes into South Korea was a sufficient and prudent response.

Senator Frank Church called the truce commission a "farce" and said "the curtain should be run down at Panmunjom on this theatre of the absurd . . ."

He said "the brutal murder of two American officers" should be a signal for final U.S. military withdrawal from Korea.

Other developments included:

● A warning from South Korea that any further "mad dog" acts by the north would meet immediate retaliation.

South Korean president Park Chung-Hee said: "A mad dog needs a stick. There is no reason why we should be unilaterally subject to their provocations.

● A plea by 19 western nations that the UN General Assembly do everything possible to get peace talks started again. A resolution from the countries stressed the need for creation of a peaceful atmosphere in the Korean peninsula and was considered a countermove to a North Korean proposal demanding an immediate U.S. pullout from the south.

● A series of belligerent North Korean broadcasts to foreign listeners.

One English language broadcast, monitored in Washington, noted that northern forces had been ordered into "combat readiness" and warned that the army is watching "with heightened vigilance the criminal moves of the U.S. imperialist agressors to impose the disasters of war upon our people again and hardening their determination to annihilate the enemy at a stroke if he lights the blasting fuse of war."

A nudge for a nudge

If Hugh Curtis, municipal affairs minister, wants regional districts to clean up their acts he should be more specific, Nanaimo Region Board has suggested.

Curtis' recent comments that regional districts were the subject of many complaints to his office prompted Paul Smith, regional chairman, to ask Curtis to "advise us of the specific nature of your concerns or complaints. Upon receipt of this information I assure you that I will make every attempt to remedy this situation."

Curtis' reply, tabled at the last meeting of the region board, contained few specifics.

Said Curtis: "While I am not prepared to specifically place before you an example of a situation that has been brought to my attention, I can assure you that the greater portion of the representations received have referred to land-use matters."

The region will write to Curtis again, asking him to specifically discuss the problem at the Union of B.C. Municipalities convention in September.

Welfare plan

From Page 1

when there are over 110,000 unemployed now," Levi said. "It should be remembered that his new rates will not apply to new applicants for four months.

"Where will the help for these people be? They will experience the blackest Christmas of their lives."

Levi said whichever way the Vander Zalm increases were looked at "they are very meagre — They discriminate against a number of groups."

He added that the Vander Zalm formula clearly showed "where this government's priorities and obligations are — and they are not in helping people."

He made 'em laugh

From Page 1

pearances were equally memorable. Twice in recent years, plays intended for six-week runs in a summer theatre in Chichester transferred to the West End, London's Broadway, for long runs on the strength of Sim's presence and his impeccably timed performances.

Sim, born Oct. 9, 1900, in Scotland, concealed a keen intellect behind the buffoon's appearance he most often showed to movie and theatre audiences.

Once a lecturer in elocution at an Edinburgh college, he was Rector of Edinborgh University from 1948 to 1951. One of his avocations was chess and he was a shrewd businessman who produced many West End hits — often with himself as the star.

In his 30s and 40s, Sim played the classics. His first stage appearance in 1930 was in Shakespeare's Othello, and he played Prospero in The Tempest and Shylock in The Merchant of Venice several years later.

His first movie role came in 1934. So many films followed that biographical reference books despaired of listing them all. One said simply, "he appeared in innumerable pictures."

Even while he played serious roles, Sim knew about the talent for comedy which occupied him completely in later life.

He played a memorable Mad Hatter in a stage dramatization of Alice in Wonderland, and delighted in hamming it up as Capt. Hook in Peter Pan, a role he played many times from 1941 onward.

Sim married his first and only wife, Naomi, in 1932. They have one daughter.

Your Good Health

Dear Dr. Thosteson: Can a person who is allergic to milk train the body to digest and absorb milk by gradual day-to-day intake?—Y.C.

It is possible for some.

Your question raises two points concerning milk intolerance. You could be intolerant of it because of a lack of an enzyme (lactase) necessary for digestion of lactose (milk sugar). Or you could be allergic to whey or casein proteins in the milk. Both conditions produce similar symptoms, so it's important to find out which is your problem.

If your allergy is due to the whey protein, boiling milk for 20 minutes can make it tolerable. Also, evaporated milk can be used. But boiling won't help if the allergy is to the casein protein.

If your problem is an allergy (not the enzyme lack I mentioned) there is a trick you can try. Avoid milk and milk products completely for a while. Then use it in small quantities at intervals. Your system may become desensitized enough to allow some tolerance. Dr. Claude Frazier, an allergist, points out that the allergy may remain, however, with different symptoms. A runny nose or a skin rash may replace, say, diarrhea.

Some allergies do tend to subside with time. But, it is important to find out, first of all, just what is causing the intolerance — an allergy or an enzyme deficiency.

Chemical analysis will determine this.

The Weather

AUG. 21, 1976

Sunny in the morning with increasing cloudiness and showers later in the day; winds light westerlies. Friday's precipitation .8 mm. Sunshine 11 hours, 36 minutes. Recorded high and low at Victoria, 20 and 8. Today's forecast high and low, 20 and 10. Today's sunrise 6:16, sunset 8:18; moonrise 2:13 a.m., moonset 5:39 p.m. Sunday outlook: Cloudy with a few sunny periods.

East coast of Vancouver Island—Increasing cloud and showers later in the day; winds light. Friday's precipitation .3 mm. Recorded high and low at Nanaimo, 22 and 8. Forecast high and low, 19 and 9. Sunday outlook: Cloudy with a few sunny periods.

West coast of Vancouver Island—Cloudy with showers; winds light. Forecast high and low at Tofino, 15 and 8. Sunday outlook: Cloudy with showers.

North coast—Cloudy with showers. Lows near 9. Highs near 14.

Extended Outlook, Monday through Wednesday—Chance of rain at times with highs near 18, lows near 12.

READINGS

	Max.	Min.	Prep.
St. John's	20	7	—
Halifax	25	10	—
Fredericton	30	8	—
Charlottetown	24	12	—
Montreal	27	16	—
Ottawa	29	16	—
Toronto	30	13	—
North Bay	27	10	—
Thunder Bay	32	15	—
Kenora	30	10	3.8
Winnipeg	33	18	14.0
Brandon	32	15	—
Churchill	25	12	—
Regina	27	10	—
Saskatoon	34	13	—
The Pas	23	11	—
North Battleford	19	13	—
Swift Current	24	13	—
Medicine Hat	24	14	—
Lethbridge	21	11	—
Calgary	19	8	—
Edmonton	20	8	1.5
Cranbrook	19	7	—
Castlegar	22	11	4.4
Penticton	23	12	0.3
Revelstoke	17	8	20.6
Princeton	21	7	—
Vancouver	20	12	3.0
Port Hardy	14	11	6.4
Tofino	17	11	0.8
Comox	18	9	0.8
Prince George	15	9	6.6
Williams Lake	17	7	10.2
Blue River	15	7	16.0
Kamloops	23	8	0.8
Dawson City	20	4	—
Whitehorse	16	10	1.5
Fort Nelson	16	11	12.7
Fort St. John	18	8	—
Peace River	18	5	—
Yellowknife	18	13	4.1
Seattle	22	15	4.1
Spokane	24	11	6.4
Portland	22	14	1.5
San Francisco	27	15	—
Los Angeles	23	19	—
Phoenix	41	28	—
Las Vegas	39	18	—
Chicago	31	18	—
New York	29	17	—
Miami	31	24	—

TIDES AT VICTORIA HARBOR
(Tides listed are Pacific Standard Time)

	Time H.M.	Ht. Ft.	Time H.M.	Ht. Ft.	Time H.M.	Ht. Ft.	Time H.M.	Ht. Ft.
20	05.30	3.0	13.00	7.0	16.30	7.5	21.05	8.3
21	06.05	2.8	13.45	7.2	17.15	7.5	22.10	8.4
22	06.55	2.3	15.30	7.5	18.00	7.3	23.30	8.5

TIDES AT SOOKE

	Time H.M.	Ht. Ft.	Time H.M.	Ht. Ft.	Time H.M.	Ht. Ft.	Time H.M.	Ht. Ft.
20	05.00	3.8	11.15	7.1	15.30	7.6	20.25	9.3
21	05.30	3.5	13.05	7.3	14.45	7.5	21.30	9.5
22	06.15	3.2	13.15	7.8	16.15	7.4	22.30	9.7

TIDES AT FULFORD HARBOUR

	Time H.M.	Ht. Ft.	Time H.M.	Ht. Ft.	Time H.M.	Ht. Ft.	Time H.M.	Ht. Ft.
20	06.35	3.4	15.20	9.6	19.05	8.9	23.30	9.7
21	07.20	3.0	15.45	10.0	20.05	8.8		
22	00.15	9.8	08.10	2.7	16.20	10.2	20.55	8.5

EVERYBODY SAVES AT DOMAN'S

BIG DISCOUNTS! ON FIR LUMBER
—Present Stock Only

S4S	8 Ft. Reg.	8 Ft. Sale	10 Ft. Reg.	10 Ft. Sale	12 Ft. Reg.	12 Ft. Sale	14 Ft. Reg.	14 Ft. Sale	16 Ft. Reg.	16 Ft. Sale
2x4	1.60	99¢	2.00	1.49	2.40	1.78	2.80	2.07	3.20	2.37
2x6	2.40	1.78	3.00	2.22	3.60	2.67	4.20	3.11	4.00	3.55
2x8	3.20	2.38	4.00	2.97	4.80	3.57	5.60	4.16	6.40	4.75
2x10	4.64	3.67	5.80	4.58	6.96	5.50	8.93	6.42	9.28	7.35

All the Above Standard and Better Grade
From Top of Package Only

CONCRETE BLOCK INCINERATOR
32"x32"x34"
ONLY 18.95

MIXES CONCRETE TOPPING MORTAR
60-LB. BAG ONLY ..... 1.95 BAG

BIG DISCOUNTS!
12" to 18" wide
78½" long
PRICED TO CLEAR AT
ON BIFOLD DOOR PANELS
1.49 EACH
LIMITED QUANTITY

BIG DISCOUNTS! VERY USEFUL SPRUCE SHORTS
1"x3"x5' ..... 1.90 Bundle of 10
1"x3"x7' ..... 2.55 Bundle of 10
1"x4"x5' ..... 2.35 Bundle of 10
1"x4"x6' ..... 2.85 Bundle of 10
2"x3"x6' ..... 5.49 Bundle of 10
SUPPLIES LIMITED

BIG DISCOUNTS!
PLYWOOD AND PARTICLE BOARD CUTTINGS
24"x48" ONLY ..... 50¢ each
LIMITED STOCK

PICNIC TABLE
Made with 2x6 kiln dried spruce and partially assembled. A table that won't fail.
PRICED RIGHT AT ..... 29.95 each
LIMITED QUANTITY

BIG DISCOUNTS! COMPOST BOXES
STILL SOME LEFT. THESE 6'x3'x3' COMPOST BOXES ARE OF ATTRACTIVE CEDAR CHANNEL SIDING FOR LONG LIFE ..... 11.95 EACH

CHARGEX CARDS WELCOMED
CHARGEX
DOMAN'S
280 BAY ST. 386-2151
BY THE BAY ST. BRIDGE
OPEN MONDAY TO FRIDAY 7:30-5:30 SATURDAY 8-5
8-20

Ugandans take it out on a priest

NAIROBI — Ugandan soldiers dragged a Roman Catholic priest from his church while he was celebrating a Sunday Mass and it is believed, later killed him, it was learned here Friday.

The incident has been kept secret by Catholic authorities in Uganda for more than a month because of the possibility that Rev. Clemenc Mukasa might still be alive in one of President Idi Amin's many prisons.

But a well-placed Uganda source visiting Kenya said Friday that Mukasa was believed to have been killed by his captors.

The sacramental vestments which he was wearing when taken from the cathedral at the city of Musaka were found later along a roadway south of the city.

A Catholic bishop who left Uganda under pressure from the Amin regime said Friday that he believed the kidnapping of Mukasa was part of an anti-Catholic drive in Uganda. Amin, a Moslem, is known to distrust the Catholics, who outnumber Moslems in his country.

—CP

Crops washed out

A man surveys damage to a hayfield in the Peace River area of northwestern Alberta after rains during the week destroyed thousands of acres of grasslands. Many farmers estimate they lost between 80 and 100 per cent of their crops.

Can they raise Henry VIII's ship?

That sinking feeling on TV

PORTSMOUTH, England (Reuter) — Television pictures of a naval ship which Henry VIII and his army watched sink in 1545 are being beamed up from muddy ocean floor off the southern English coast.

Divers, using a new "low light" camera technique, displayed on television the wreck of the 700-ton Mary Rose, first of the modern battleships.

The ship's revolutionary design included batteries of siege artillery mounted broadside on continuous gun decks.

Leading museum experts watched the black and white pictures on closed-circuit television on a tug above the wreck.

"This is the most important maritime archeological project in the world at this time," London Science Museum specialist Basil Bathe said of the 10-year project to lift the Mary Rose from 45 feet below the surface.

Henry VIII and his army watched as the ship capsized and sank in a sudden squall 1.5 miles off Spithead when, at the head of 60 British ships, it prepared to face a French fleet.

Archeologists hope the Mary Roses's oak hull will prove a time capsule of artifacts of Tudor society.

"When we excavate inside the ship, I think we will come up with baskets of goodies," said Mrs. Margaret Rule, a trustee of the Society for Nautical Research.

A team of 40 divers is working around the wreck, using electronic survey equipment developed for North Sea oil exploration. Their main task at present is to dig a trench around the 467-year-old keel.

The Mary Rose committee of businessmen, retired university professors, naval officers and archeologists all believe the ship can be raised within three years.

John Munday, keeper of the weapons and antiquities department at the National Maritime Museum, said the Mary Rose is the earliest British warship known to be still intact.

British take on river to try beat the drought

LONDON (UPI) — Engineers are planning to reverse the flow of the Ouse River north of London to help combat the searing drought that is quickly developing into a nationwide calamity.

The East Anglian water authority said the scheme will pump about 30 million gallons of water daily into the rapidly-emptying Grafham water reservoir in the flat, marshy country near the university city of Cambridge.

The plan to close all locks on the river, build a temporary dam and install pumps is the most unusual proposal so far in the growing effort across England and Wales to counter the worst drought since records started in 1727.

A few miles beyond the proposed pumping point, the Ouse River spills into a wide bay called The Wash, where the legendary King Canute is said to have vainly commanded the tide to roll back.

The anti-drought battle, with forecasters predicting no rain for at least another month, was taking on the appearance of a King Canute campaign.

Millions of tons of cereals, fruit and vegetables have been wiped out, sending food prices soaring. Housewives are hoarding canned and frozen vegetables.

Rain dance

ODEBOLT, Iowa (UPI) — The Odebolt Rainmakers were at it again Friday.

About 25 residents, accompanied by a kitchen band, performed a rain dance downtown, hoping to generate some precipitation for the area's parched crops.

Mayor George Hilburn said dancers got together after a similar effort brought results last weekend. Six residents performed a rain dance last Saturday morning and that afternoon, 1½ inches of rain fell.

Acid spill is deadly

MATHEWS, Va. (UPI) — The U.S. Coast Guard said Friday it righted a barge which had capsized in Chesapeake Bay and found that all 130,000 gallons of the deadly sulphuric acid stored in the barge tanks apparently had seeped into the water.

Allied Chemical Corp. said the barge was carrying 130,000 gallons of sulphuric acid and a sulphuric acid concentrate when it capsized early Wednesday.

Earlier the coast guard said it believed very little of the acid had escaped through vents when the barge capsized.

The coast guard had warned that the acid would be deadly to everything in its path once it hit the water, but that it was expected to dissipate quickly. No massive fish kills have so far been reported to the coast guard.

Scientists hold new hope for Mars biology test

PASADENA, Calif. — A control experiment on a bit of sterilized Martian soil has raised hopes earlier results from Viking 1's robot were biological, a project scientist said Friday.

"The results are still consistent with biological interpretation," Dr. Harold Klein, head of the biology team, said.

"The new data did not rule out biology," he said, and were consistent with a "a somewhat narrower range of chemical interpretations."

News in Brief

□

HAMILTON — Police were searching Friday for the mother and brother of five-year-old Stephen Rallo in the muddy waters of Twenty Mile Creek at Jordan Harbour near St. Catharines.

Stephanies' nude body was found stuffed into a bag floating in the creek Wednesday.

Her father, Jon Rallo, 33, an office manager at Hamilton city hall, was charged Thursday with second degree murder in connection with her death. He appeared in provincial court Friday and was remanded until Aug. 27.

□

NIAGARA FALLS, Ont. — A two-month investigation has led to the cracking of a major drug trafficking ring and the seizure of nine pounds of methamphetamine worth up to a quarter million dollars in street value, police said Friday. Eight persons were arrested.

□

SEATTLE — Two Canadian fishing boat skippers pleaded no contest Friday to charges of illegally fishing in U.S. waters and were released after paying fines totalling $1,500, the U.S. attorney's office said.

U.S. District Judge Morell Sharp fined George Arnet of Vancouver $1,000 and Robert Recahima, also of Vancouver, $500.

The two captains also paid $1,000 settlements each in an action by the government seeking forfeiture of their boats.

□

WASHINGTON — A small but spirited group of United Farm Workers and their supporters Friday launched a boycott of Dole Inc., fruit products, hoping to force the company to seriously negotiate with the union.

□

OTTAWA — Earthquake-struck Guatemala will receive $13 million in grants and loans from the Canadian government over the next four years to help the country rebuild itself, External Affairs Minister Allan MacEachen announced Friday.

'Homeowner grant' for blacks

PORT ELIZABETH, South Africa (UPI) — South African government officials announced Friday that blacks could buy their own homes in segregated enclaves near Johannesburg beginning next week.

The policy announcement appeared aimed at trying to ease racial tension and appease the black population which has rioted throughout the country for the past two months.

The government announcement came as police released figures saying that 33 blacks had died in two days of racial rioting outside Port Elizabeth, which South African Police Minister Jimmy Kruger blamed on U.S.-inspired "black Nazism."

Until now blacks could only rent the houses they lived in and could not own property in the African suburbs. Black civic leaders have said the Africans' inability to own homes in urban areas has led to a feeling that blacks could be displaced from area to area at the whim of the government.

In Salisbury, the Rhodesian government Friday rejected charges its forces attacked a refugee camp and said it had "irrefutable evidence" the target of the Aug. 9 raid was a black nationalist guerrilla base.

The government statement came in reply to charges from the UN Commission for Refugees that the attack was against a refugee camp and that as many as 1,000 blacks, including women and children, had been killed.

Do you want extra money?

Learn to Prepare Income Tax Returns

People who have a flair for dealing with figures, enjoy working with the public, and would like to earn extra income may enroll in H&R Block's Tax School. There is almost certain to be a class near you. Job interviews available for best students. Send for free information and class schedules today. HURRY!

Classes start

There are two convenient area class locations.

Contact the office nearest you.

H&R BLOCK (Canada) Ltd.

1680 DOUGLAS ST.
386-0012

Please send me free information about your tax preparation course. I understand there is no obligation.

Name
Address
City
Province
Phone

8-19 CLIP AND MAIL TODAY

HOME FURNISHINGS SALE

STANDARD IS NOW OFFERING A WIDE RANGE OF

furnishings at reduced prices.
Come in and shop for your needs
this next few days
and you will find many new items.

SUMMER LEISURE FURNITURE

"Final Clearance" of umbrellas, white enamel tables, folding chairs, chaise lounges, and California Redwood furniture. Our sale prices will be cut drastically to clear all items. See our limited selection on our parking lot on View Street behind the store.

SMARTLY STYLED LOVE SEATS.
Priced from $199.77 to $449.77
A great selection lower main floor.

CHESTERFIELD SUITE SPECIALS.
See suites at special prices
As low as 489.77

OCCASIONAL FURNITURE

STUDENT DESK, 3 drawers on side. Walnut 61.77
GLASS DOOR BOOKCASE, 48" wide. Walnut 74.88
CURIO CABINETS. Glass shelves, mirror back, Glass doors and sides, with light. 239.77
WALL BOOKCASE. 4 shelf style, ideal for book collection .. 79.88
GLASS TOP COFFEE TABLES. 74.88
GLASS TOP LAMP TABLES. 69.88
TEA WAGON Drop sides, drawer and shelf, 4 wheels, walnut 259.88
EXECUTIVE ROLLTOP DESKS Imported—Deluxe Quality 489.88
Apartment Size DINETTE SUITES Table and 2 chairs 79.88

Many other sizes to choose from

HIGH BACK ROCKERS Fully Upholstered Made by Kroehler ... 114.77
ACTION RECLINERS From Full Selection on Display 139.77
PICTURES — Large Size 49.88

WALL MIRRORS in Frames 64.77
DINING ROOM SUITES —Buffet, Table and 4 chairs (walnut) Now only 449.77

Boston Rockers Salem Maple
VILAS Solid Rock Maple
Bedroom — Dining Room — Occasional Tables
ALL ON SALE

CEDAR CHESTS —cedar lined, many to choose from ... 229.88

BEDROOM FURNITURE—Looking For?
White and Gold Bedroom Furniture
Standard has the stock. See our Great Selection

Night Tables
Clearout Prices on Night Tables from Bedroom Suites
Reduced to Clear

SINGLE DRESSERS Mirror, Walnut, 3-Drawer 69.88
4 DRAWER CHESTS 64.88
ODD BEDS and HEADBOARDS As low as Clear out 19.77
3-PIECE BEDROOM SUITES 9-drawer dresser and mirror, 4-drawer 54" panel bed, walnut. 279.77
3-PIECE BEDROOM SUITE. Ideal for girl's room, white and gold ... 319.77

Master bedroom Gibbard
solid Mahogany bedroom furniture
Now at sale prices.

Deluxe French Provincial
BEDROOM SUITE
Limited quantity left
Don't miss this buy.
NOW ONLY 649.77

Sklar SOFABED

This is the ultimate in comfort and luxury. Three cushion-bolstered model in beautiful velvets, four colours to choose from. Mattress is top quality, spring has TV headrest-rug roller casters on front of sofa.

only 699.00

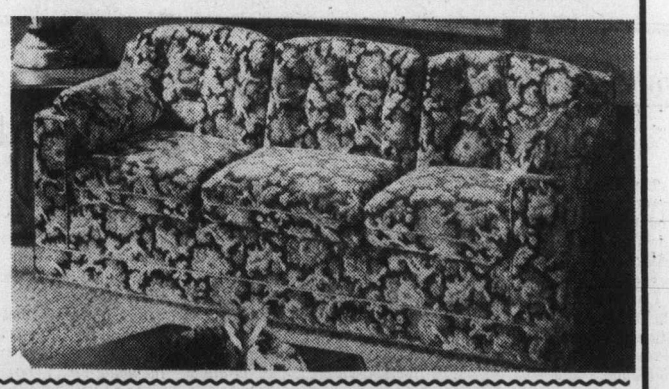

ADD COLOUR TO THE EXCITING SPORTS EVENTS COMING UP

RCA

The new Color Trak model with separate VHF and UHF manual channel selectors CFU 475 All of the superb RCA XL-100 Color-Trak system performance features in a compact table model with conventional solid-state VHF and UHF tuners. Separate selector knobs have click stops and lighted indicators for the 12 VHF and 70 UHF channel positions.
Powerful 30,000-volt Color Trak chasis. Durable plastic cabinet in your choice of walnut-grained finish, or two-tone fog white sides and black top. H. 17⅛" (43.5 cm), W. 26⅜" (67 cm), D. 18⅛" (46 cm).

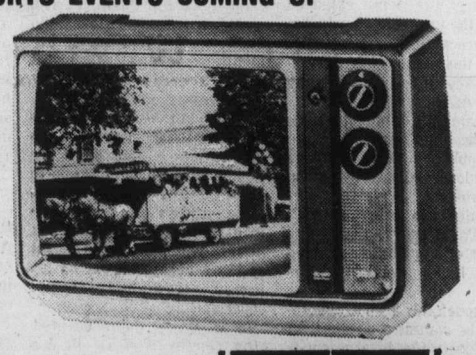

669.95

STANDARD FURNITURE

8-20 CHARGEX 737 Yates St. Downtown 382-5111

The Daily Colonist.

"An Independent Newspaper . . . The Organ of No Clique or Party"

1858 — Published every morning except Monday by The Colonist Publishers Limited at 2621 Douglas Street, Victoria, B.C., V8W 2N4. Second class mail registration number 0516. All undelivered copies or any notices respecting changes of address are to be sent to the above address. Member Audit Bureau of Circulation — 1976

RICHARD BOWER — Publisher and Editor-in-Chief

No bowing out at Bow River

THE MOST INTERESTING tussle within the Progressive Conservative Party that has been witnessed in a long time is the one sparked by the redistribution of federal ridings in Alberta which does away with Tory leader Joe Clark's Rocky Mountain territory and Tory MP Stanley Schumacher's stomping grounds of Palliser. The new riding of Bow River includes Clark's home town of High River as well as Schumacher's Drumheller and both Opposition Leader and backbencher seem determined to seek Bow River as their own.

The resulting rift within the party has the Liberals, as the cartoon on this page depicts, laughing.

Political reporters close to the scene say the Tories had hoped that the problem would be smoothed over long before now. The thinking was that Schumacher would step aside, quietly, seeking nomination elsewhere. But such is not the case.

He is putting together an organization to fight for his nomination in the new riding even though the party leader appears to have made an irrevocable decision to run for re-election there.

Both have rejected suggestions that either of them run in the new riding of Calgary West, now held provincially by Conservative Premier William Lougheed and, although its boundaries may have changed, by the late Tory prime minister, R. B. Bennett, in the 1930s.

Clark feels, apparently, that if, or when, he becomes prime minister he will have to view events on a national basis and there could be differences of opinion on policy between him and Lougheed. It would be impossible, therefore, for him to represent the same riding as the premier. He feels, also, that opponents could accuse him of being a carpetbagger by running in a riding with which he has no real connection.

He did run in the provincial election in 1967 to represent Calgary South, losing narrowly to long-time Social Credit Candidate Arthur Dixon, 5,401 to 4,940. When he first was elected federally, in 1972, in his home-town Rocky Mountain riding, he defeated the sitting Liberal member, Allen Sulatychy 12,984 to 7,973. And in 1974 he increased his majority, winning 16,042 votes to 6,230 for Liberal Arthur Yates.

On the other hand, the close territorial ties Schumacher also holds are strengthened by his showings in 1968, '72 and '74. He held back the Trudeaumania tide in his first campaign and in the following two elections gained 20,000 more votes than his closest opponent.

It's a puzzler which, hopefully, will be solved well in advance of the next general election, because the longer it remains unresolved, the greater the damage to Tory unity so necessary if the party is to form the next government.

It would seem only right that a leader of a party whose chances of becoming prime minister are good should have the right to choose his constituency, but it is not as simple as that in Schumacher's thinking. And it is safe to say he is not alone in this. As the underdog he will have fair amount of support within the Progressive Conservative organization.

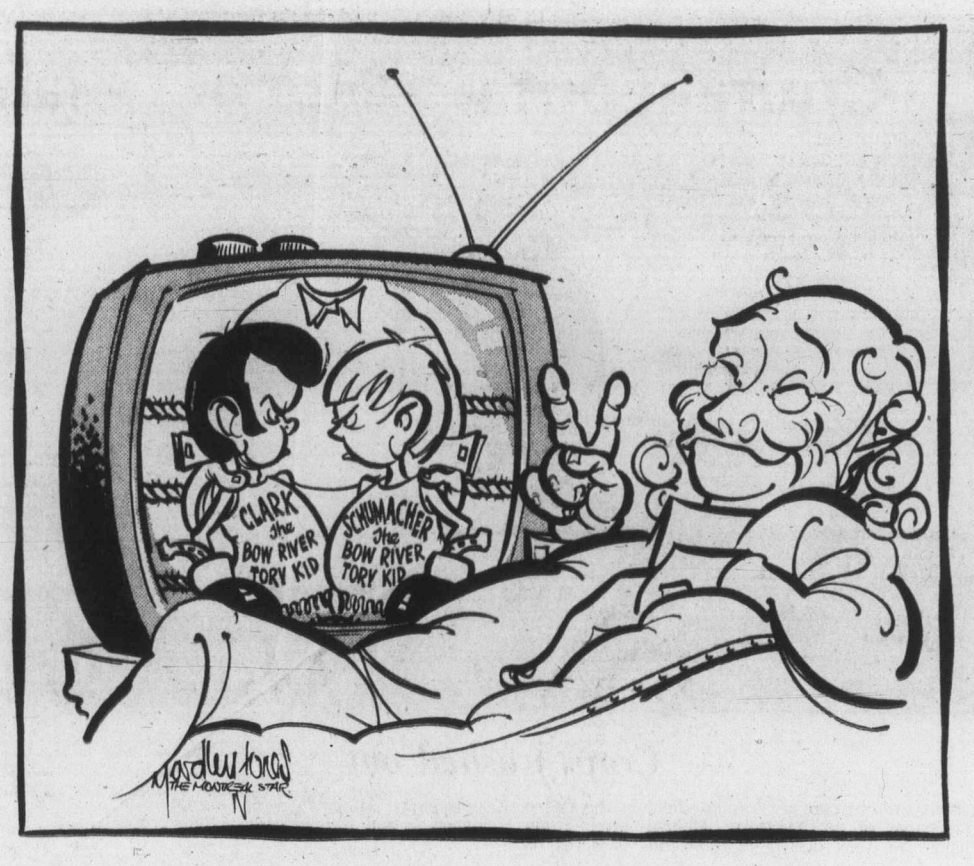

The soil must be saved

THE SAANICH PENINSULA will be cheered by the announcement of progress towards the long-sought extension of the Sooke-based water system to serve its needs.

Municipal Affairs Minister Hugh Curtis has disclosed agreement at last has been reached which will provide for handing over assets and liabilities of three water districts to the municipalities they serve: North Saanich, Sidney and Central Saanich.

The Capital Region Board will assume responsiblity for the supply of water to the peninsula, with the municipalities acting as distributors.

It won't happen tomorrow, but at least old roadblocks have been removed.

It was reassuring, too, to hear from Mr. Curtis that an improved water supply would not be allowed to lead to unrestricted residential growth.

"Individual municipal planning controls and land use regulations must remain as a protection against rapid or undesirable expansion," the minister said.

It is to be hoped that Mr. Curtis has in mind the preservation of what is left of the peninsula's agricultural lands.

It is true, of course, that the small farm as a way of life no longer attracts the numbers it once did. The chores are too arduous, the days too long, the profits too meagre. The big, mechanized plantations, like the Vantreight holdings, in spite of the weather and the tax bill, survive. But the little orchards, the acre or two of strawberry plants, the logans, and the cows and chickens tended by families who know the delights of farm cooking, are few and far.

The day may come, however, when the acres that used to support the farmer-families may be essential to the needs of the country. A farsighted authority ought to take what precautions are possible before it is too late. The idea of the land bank is not new but it would be wisdom at this time to explore its application to the Saanich Peninsula.

The fact that a lot of frivolous nonsense is talked by delegates to the Food and Agriculture Organization of the United Nations, does not mean the problems that concern its membership are not pressing. The fact that at its last session the government of Libya called for the expulsion of the United States and Israel was merely typical of the stupid political injection to which some nations are prone.

The representative of the People's Republic of China, Yang Li-kung, made sense when he said his nation's policy was "to take agriculture as a foundation and industry as a leading factor in development of our economy independently and self-sufficiently."

Mr. Yang's problem, the feeding of a population approaching a billion out of a sadly starved soil, is not yet ours.

But the time could come when the productive land of the Saanich Peninsula may well be worth its weight in corn and potatoes, carrots and cabbages and all the other good things taken for granted and never yet in short supply.

See that they save it, Mr. Curtis.

Now is the time

Self-supporting prisons

By McKENZIE PORTER from Toronto

The demand of Canadian federal prison guards for the confinement of murderous convicts in separate jails is reasonable. Abolition of the death penalty has left the guards in greater need of protection from killers serving life sentences, men with "nothing to lose" by violence.

Now is the government's chance to meet the guards' wishes and simultaneously to experiment with self-supporting prisons.

Each prisoner now costs the taxpayer more than $15,000 a year in food, shelter, clothing and surveillance. This cost could be reduced by the establishment of prison camps in the northern wilderness. Inmates would be discouraged from escape not by expensive iron bars and granite walls but by the certainty of death from hunger, thirst or exposure in uninhabited terrain.

★ ★ ★

In summer, prisoners would earn their keep by building roads, bridges, airports, defense establishments and other useful facilities. In winter they would engage in logging, milling, mining and smelting for the production of their own building materials. In every phase of their operations they would use a minimum of power tools and equipment.

Prisoners in the camps would be graded according to age and strength. The youngest and most muscular would work with picks, axes, saws and shovels. The older and weaker would stable and drive teams of horses, mules and oxen. Men assigned to light duties after illness or injury, or by way of reward for exceptionally heavy bouts of toil, would raise cattle, hogs, poultry, fruit, vegetables and grain for the prison kitchens.

★ ★ ★

Guards would march the prisoners to and from work. Guards would be well-armed and authorized to shoot first to wound, second to kill, any prisoner refusing to obey a legitimate order or adopting a hostile stance. Guards would live off-duty in well secured barracks buildings. Because of the remoteness of their place of employment guards would be flown out for frequent leaves with their families in more populated areas.

The guards would also be reinforced by detachmnts of infantry posted to the prisons as part of their service and ordered to proceed with routine drill, weapon training and tactical exercises between emergency actions against mutinous prisoners.

★ ★ ★

Among the prisoners, incorrigibles would be liable to punishment by the lash. Malingerers would be liable to a diet of bread and water. All prisoners would be reminded frequently of the dangers of the wilderness and told that no rescue parties would be sent after them if they escaped.

Angelic liberals will argue that this type of prison smacks of Fascist and Communist concentration camps. The argument is not valid. Discipline and production are not synonymous with tyranny and brutality.

Quarters would be clean and warm. Meals for co-operative prisoners would be robust. Uniforms would be suitable to the terrain and the weather. Medical attention would be excellent. Incentives for prisoners to accumulate money against the day of their release would be built into work programs.

Some prisoners, for example, would respond well to the provision of tools and materials for the production of saleable, high-quality, handmade furniture in their leisure time. For diligent prisoners the regime would be no more severe than that of soldiers on active service.

When prisoners retire every night in a state of physical fatigue, from constructive work, well done, their minds become more wholesome and amenable to reform. The failure of conventional prisons to reduce the crime rate lies in the unhealthy thoughts of inmates living in relative idleness and ease. The obesity of many prisoners is evidence of sloth.

Violent prisoners are like wild horses. It is no good feeding them plenty of oats and letting them loaf around the barn all day. You have to ride them hard, curb rein in one hand, whip in the other, until you've broken their spirit.

Copyright Toronto Sun Syndicate

Today in History

By The Canadian Press

1944 — Paris residents started a revolt against German troops occupying the city during the Second World War.

1959 — Hawaii was proclaimed the 50th state of the United States.

1971 — Brian Timmis, former lineman with Hamilton Tigers and an original member of Canadian football's Hall of Fame, died at the age of 71.

1972 — The Canadian Trade Fair opened in Peking.

Inner circle of government divided

What direction for South Africa to go?

By JUNE GOODWIN from Cape Town

The South African government is extending to the entire country the measure that allows the arrest of people without charge and trial — preventive arrest it is called.

Until now, it applied only to the Transvaal area, which includes the black township of Soweto, where riots began in mid-June.

Minister of Justice and Police James T. Kruger said the measure was being extended under the internal Security Act as a precaution.

By this action the government appears to be admitting how extensive the anti-government demonstrations have become. Newspapers are daily publishing maps showing the widespread nature of arson and protests.

"Whites are losing control," said David Curry, the deputy leader of the Colored (mixed race) Labor Party in Cape Town.

Although this is an exaggeration, the comment does reflect how deeply the government is being challenged by the continuing unrest.

★ ★ ★

At the same time that the government is instituting its sterner measures, Mr. Kruger keeps saying he will talk to responsible members of the black community.

But when he was approached by the head of the Black Parents' Association, Manas Buthelezi, the minister questioned whether the BPA represented all the parents, since it was not properly elected.

The elected Urban Bantu Councils, on the other hand, are considered government puppets by most of the blacks in the country.

Observers here keep looking for signs that the government is trying to defuse the race confrontation. But there are few such signs. For example, at 6 o'clock each night the radio broadcasts hard-line comments supporting the government's law-and-order measures.

One South African observer here said the inner circle of the government is split down the middle over which direction to go.

He cites the public ministerial disagreement about whether interracial sporting events should be allowed. Humphrey Tyler reports:

In an almost unprecedented step, South African Prime Minister John Vorster has summoned all ruling National Party members of Parliament, senators, provincial councillors, and some other public representatives to a summit conference in Pretoria early next month.

According to a terse announcement of the meeting Aug. 11 in the official National Party mouthpiece, Die Burger, Mr. Vorster has called the meeting to tell Nationalist parliamentarians and others what happened at his recent talks in West Germany with Chancellor Helmut Schmidt and United States Secretary of State Henry A. Kissinger.

But it seems that it could prove to be a moment of truth for the whole National Party, including Mr. Vorster himself, when he will have to put on the line the full implications of his policies regarding Rhodesia and Namibia and also — although there has been no official mention of this and Nationalists will not talk — how far he intends to go to satisfy African, Colored and Indian demands for political rights inside South Africa.

★ ★ ★

The conference comes at a time of crisis in southern Africa, with the border war increasing bitterly in Rhodesia, intense international pressure on South Africa to get out of Namibia (South-West Africa), internal unrest in South Africa itself, and considerable economic problems in South Africa brought about by the price of gold.

The last time there was a similar meeting was in 1960, just before the Nationalists announced the referendum that cut South Africa's constitutional ties with Britain and launched it as an independent republic.

The more liberal wing of the party, including influential academics, hope Mr. Vorster will "rewrite the whole basic plan of Nationalist policy" to finally do away with racial discrimination, as Nationalist Party columnist Prof. W. de Klerk put it a few days ago.

Copyright The Christian Science Publishing Society

The Now Society

"You mean you don't know what Russian trawlers are doing right now?"

I Beg to Differ

Nature in balance

By FRANK LOWE from Montreal

Each time a rabid ecologist is spotted in my vicinity, I wisely retreat. This is pure cowardice on my part, of course, because I realize that while I agree on most points, there are others I am a bit hazy about — but as I do not have the answers I do not wish to cross an expert.

You probably know what I mean — your real rabid ecologist is the man or woman who is convinced that no living creature nor any growing thing, no matter how insignificant, should be disturbed or destroyed by man.

If anything is destroyed or disturbed, he or she will tell you, the balance of nature will be disturbed, and heaven alone knows what disasters will result.

★ ★ ★

This kind of argument makes me want to go home and kill some ants, just to see what would happen. I am still unaware of what role the ant plays in the balance of nature.

Oh sure, in some countries ants serve a useful purpose. They keep ant-eaters alive. But here in Canada all they do is keep people who are having picnics awake, which doesn't sound like a very vital role to me.

Also, when I am with an ecologist, the real sincere kind, I begin to feel guilty. You see, some time ago home-hungry wasps built a nest under the eaves of my garage. It was the size of a football and seemed to have an enormous population.

★ ★ ★

As it hung right over the driveway leading to my neighbor's yard, my neighbor's kids had to pass right under it, which meant they often were stung.

So, being a humanitarian and also not wanting to antagonize my rather large neighbor, I had the exterminators drop around to destroy that nest and all the wasps in it.

I would like to confess this to some ecologist, and ask what dire consequences I might suffer as a result of this tipping of nature's balance, but I am too shy. The ecologist might think I was being frivolous.

Then there is the question of China. Ever since this ecology stuff, with its "don't destroy, don't tip" philosophy became the rage, I have been brooding about what has happened in China.

As you will recall, years ago China set out to destroy all the flies in the land. Everybody, adults and children alike, were encouraged to kill flies. Quotas were set and champion fly-killers were honored.

Well, as the Chinese are notoriously backward about releasing figures having to do with national security, I never did get the exact total of flies wiped out. But I speculated even then that the slaughter must be pretty enormous because if you estimate that 8,000,000 Chinese each caught 10 flies a day — well, that adds up to a heck of a lot of dead flies each week.

Journalists returning home after a visit to today's China say the campaign must have been a success, even if no official count has been released, because they saw no flies in China.

★ ★ ★

Which is what is making me brood. Here I am besieged on one side by ecologists who tell me nothing living and growing should be destroyed, while on the other is the fact that in China an entire species — the housefly — has been wiped out.

What I brood about is was this A Good Thing or A Bad Thing? Did it tip China's balance of nature, and if so in which direction? Has a chain reaction set in because of the absence of the housefly which might endanger other species?

What I would like to suggest, now that China's door is occasionally opened for some worthy visitor, is that a party of trained ecologists go to China to find answers to these questions.

After all, they can't expect me, and a lot of other people, to buy their present argument when such obvious questions are left hanging in the air, or buzzing around in our heads.

If they, the investigative ecologists, return with an authoritative report saying that the massacre of the flies was an ecological blunder, and the Chinese are actually considering importing some from Canada to fill their needs, then I will be a believer.

★ ★ ★

I will step on no more ants and exterminate no more wasps.

But until then I will, albeit stealthily, continue to tackle any ant who wants to attend my picnic and declare unconditional war on any wasp who wants to set up housekeeping in my home.

Privacy

From The Globe and Mail

Nessie, bless her heart, stood up those folks from the Academy of Applied Science and The New York Times who were calling for her at the bottom of Loch Ness armed with radar, sonar, computers, stereo cameras and heavens knows what else. Now, the Yankee know-how has gone home, leaving behind a raft from which suspend a camera and sonar linked by a computer which will be very useful should the monster, on her own, decide to swim into range. The whole shebang is in the care of three local residents, who have achieved much more with their Brownies and Instamatics.

Not that the Americans have pulled out entirely — that wouldn't look seemly — but have trickled away one by one, leaving us with our own wonderful and romantic mystery intact and the scientists still waiting for their own Godot.

Courageous women of Ireland may have marched in vain

By ROD CURRIE from London
The Canadian Press

The recent spectacular demonstration by some 10,000 Roman Catholic and Protestant women united in urging peace in Northern Ireland may have done little more than raise false hopes.

Courageous though their action was, in a land where it is often fatal to defy the men of violence, most observers agree it will have little impact on the bleak future shaping up for Ulster.

For instance, bipartisan support for the British government's Irish policy now seems in danger of breaking down, with opposition Conservative spokesmen criticizing the Labor government for the failure of its "weak" security policy.

Open disagreement would be a serious blow, since successive governments have always enjoyed all-party support for their tactics against Ulster terrorists.

There also are rumors that the British Army, on the front line in Ulster, is disgruntled over the government's refusal to allow the army to go on the offensive against the illegal Provisional Irish Republican Army (IRA). Others also urge a return of "internment" — imprisonment of terrorists without trial — and allege there are more ring-leaders enjoying freedom of operation now than at any time in recent years.

Meanwhile, as terrorism this month reached one of its highest points since fighting began six years ago, a bleak warning came from Brian Faulkner, former Ulster prime minister and one of its most respected politicians.

Retiring from active politics after failing to persuade fellow-Protestants to accept even a modest form of power-sharing with Roman Catholics in government, Faulkner said he sees no likelihood of any new political development in Ulster for at least two years.

The situation in Northern Ireland is more dangerous than at any time since 1969, he said.

One possible effect of the women's demonstration is that the emotional spectacle of Protestant and Catholic praying together might influence foreigners, particularly in North America, against making financial contributions to the IRA and similar organizations on the Protestant side. But this emergence of a "silent majority" is unlikely to deter the terrorists on either side, who are a minority in Ulster.

In the last six years the Catholic population the IRA claims to protect has voted overwhelmingly for anti-republican parties in various elections. And since 1971 an organization called Women Together has campaigned forcefully yet ineffectively for peace.

As The Guardian of London put it, "The ghastly problem is that the IRA — and all the other private armies of Ulster — do not depend on popular support and therefore have no reason to respect popular opinion."

"Good news, Ronnie, MGM wants you for their sequel to Bedtime for Bonzo!"

Dwindling city remains occupied territory

Moscow still pressures West Berlin

By MURRAY SEEGER from West Berlin
The Los Angeles Times

On predictable schedule, Moscow recently harassed West Berlin and said West Berliners should not be allowed to vote for members of the new European parliament due to be elected in 1978.

Last year, a big Moscow protest tried, but failed, to prevent the establishment of a European Common Market vocational training centre in West Berlin. Then in January, the Soviet government withdrew its speed skaters from a world championship meet in West Berlin. And just before that, Moscow objected to a meeting of West German officials in the city.

Each time an official of the West German government comes from Bonn for a business visit, Moscow is likely to object.

The Soviet officials also, at the last minute last year, cancelled a planned visit of six city mayors to West Berlin. In 1974, they objected to the decision of the West German government to set up its environmental agency in West Berlin.

While most of the protests are rejected by the United States, France, Great Britain and West Germany, they serve to keep Berliners on notice about their unusual status as occupied territory 31 years after the end of the Second World War.

West Berliners have become accustomed to hassles in daily life that few other city dwellers face. To improve service on the dilapidated overhead railroad (S-Bahn) operated by East Berlin, for instance, requires negotiations among the four military commanders and West Berlin officials, as well as the communist regime.

The oldest road to West Berlin from Hamburg through communist territory is being rebuilt only after years of negotiations over financing of the project by city officials and the national governments of East and West Germany.

The recent communist complaints about West Berlin seem petty and insignificant compared with the earlier crisis days when the Soviet officials and East Germans would shut down the transportation channels that connect the city with West Germany 100 miles away whenever they wanted to emphasize their arguments.

Still, the persistent level of tension in West Berlin is a reminder as to why the Western powers consider its freedom a crucial test of peaceful relations between the communist and democratic worlds.

This summer, just 15 years after the communists built their immense stone wall sealing off their eastern third of the city from the western two-thirds, concern is rising that the free portion of Berlin may be in an irreversible state of decline.

The problem stems from an inseparable combination of psychological and economic factors aggravated by the persistent political pressure from Moscow and the inexorable passage of time.

In their frequent pessimistic moments, Germans speak of West Berlin as a "dying city," a community strangling in the encircling grip of communist East Germany.

Berliners, noted for their sardonic humor, are not so pessimistic and boast of the special atmosphere of their city.

For West Germans, West Berlin is a popular tourist site with its first-rate opera and symphony performances and a wide-open night life that resembles the notorious Berlin atmosphere of 40 years ago.

By the busload, tourists pass through the serpentine cement barriers the East Germans have installed at Checkpoint Charlie, the one auto crossing between the two sectors of the city.

The tourists can also mount wooden stands on the west side and just ogle across the wall at the barbed wire, tank traps, mine fields, armed guards and patrol dogs the Volkspolizei (People's Police) use to secure thier border. The wall is a stop on a city tour just like the rebuilt Berlin Zoo and new art museum.

The bustle along the popular Kufuerstendamm with its cafes and theatres shields the reality of a city where the population has been steadily declining since 1961.

In August of that year, the communists put up the original wall, which since has been refined, to end the heavy flow of refugees which was debilitating East Germany. The emigres swelled the West Berlin population as they streamed through to West Germany.

The West sector population has dropped 300,000 in the last 15 years to a level of about 1.9 million. The count is expected to drop to 1.7 million by 1990 as an exodus of 2,000 a month continues and death reduces the large number of elderly.

One West German journalist asserted that the decline in population had the positive effect of making more housing available and relieving the pressure on the available hospital and nursing home beds.

But he added that the spread of "for rent" signs would exaggerate fears that West Berlin was being evacuated or on its way to becoming one of the world's largest Turkish cities.

There are many young people in West Berlin but a large portion of them are students from West Germany who do not stay in the city after graduation.

The West German government pays premiums on salaries for persons who choose to work in West Berlin, and newlyweds can get interest-free loans of about $2,000 to settle there. If the young couples have three children, the loans become gifts.

Altogether, the Bonn government this year is paying subsidies worth $2.5 billion to support the isolated city, and the bill is expected to go higher next year.

A recent poll found that 40 per cent of the residents feel their lives have improved since 1972, when the four occupying powers—Soviet Union, the United States, Britain and France—signed their agreement on the city's status.

About 30 per cent of the Berliners felt their lives remained the same and only 2 per cent claimed things were worse.

The most skeptical portion of the population, however, was the "upper 10,000"—the businessmen, government officials and intellectuals most sensitive to political and economic pressures.

To the editor

Political scene

As a recent settler in British Columbia, I am confused and surprised by the political scene in this wet but beautiful province.

Surprised first of all that the NDP ever gained office. Especially when you consider that the population of B.C. has been increased tremendously by the influx of Britons over the last 10 to 15 years, many of whom were escaping from the shambles created by the socialist regime in Britain, and other Europeans, Asiatics and Orientals who surely must have been glad to escape from other forms of totalitarianism.

However, the fact that the NDP was knocked out after only one term, creates the impression that the people of B.C. were just as surprised and appalled at what they had allowed to happen. So much so that they pulled back with such force, that they wound up in the opposite direction by re-electing the Social Credit.

Perhaps during the next four years, the pendulum will have a chance to settle comfortably in a more central, less erratic course. I think it is time NOW, not four years from now, for the voters of British Columbia to be looking to the middle-of-the-road parties, whether Liberal or PC and to rebuild these parties so, that come next election, we will have a truly representative Legislature.

This province has no need for radicalism, and we seem to have lots of it around, both in government and in labor. Government is supposed to represent the majority and the will thereof, something that seems to have been overlooked by our current administration.

So far I have only heard one voice, one lonely voice, which seems to be constantly upholding the rights and interests of British Columbians. You have probably guessed already whose voice that is—namely Dr. Scott Wallace, leader of the PC Party of B.C. I take my hat off to him. Let's get behind him and rebuild his party and then perhaps we will, at long last have a voice in our own affairs in 1980, if not sooner. And the sooner the better.

B. McDONAGH,
RR 1, Sooke.

Deficits

Due to the current economic slowdown, the question of deficit financing by the government has been under discussion.

The Social Credit Party adopted, on first being elected in 1952, the sound financial policy of balanced budgets, using surpluses if any to help economic expansion. This worked well while the world economy was expanding, but now that it is contracting the question is can deficit financing help towards economic recovery?' Judging by the experience of other governments, particularly Britain, deficit financing has only made economic problems worse with rising unemployment and inflation. Commercial enterprises use the method to stimulate demand, but they know that it must be used with discretion otherwise mounting debts will result in bankruptcy.

The danger when politicians use the method is the temptation to use it continuously in order to curry favor with the voters, resulting in rising unemployment and inflation which, in the case of Britain, has now caused her creditors to give her three months' notice to stop deficit financing or else no more credit.

H. S. THUILLIER,
2424 Beach Dr.,
Victoria.

Stoppages

The practically continuous stoppage of work by almost every union shows almost complete lack of responsibility by union leaders, who are careless of the welfare of their own members and of the community at large.

It is recognized that it is impossible to legislate intelligence where that invaluable characteristic is absent or thrown into the discard.

A great amount of noise erupts from an empty vessel and, Heaven only knows, the ordinary citizen is victimised by copious amounts of noise emanating from numerous source outlets in the name of entertainment, but the noise emitted by union leaders most definitely is far from entertaining to most people.

Therefore the report of the provincial government's ex-deputy labor minister is very well received.

Work stoppages never did anyone any good because the only source of wealth is by industry and when this ceases there is distress amongst many innocent people who are deprived of their income.

We are allegedly an intelligent resourceful people. Surely these industrial disputes can be settled over the table and not by criminal blackmailers, who in the long run are only motivated by selfishness and not by the real welfare of their members.

I therefore add my voice in support of any movement which will result in peace within the industrial field.

ROBERT B. MORISON,
101 High St.,
Victoria.

Welfare

Question: Why is our welfare system so inadequate? Answer: Because our whole approach to human problems and needs is totally wrong!

Most of the social workers have not had the kind of first-hand, personal experience that would equip them for the job and the few who have, find their hands completely tied by rules and regulations. Any help that is given people is not based on what kind of, or how much help is actually needed. Oh, no! It is only given according to whether or not the applicant can meet the narrow qualifications dreamed up by the Department of Human Resources. This whole department retains the centuries-old 'king versus peasant' attitude and of course, no one can argue with the king! Even our much-criticized court system can boast more justice. There at least, one has an opportunity to be heard by a jury of equals before sentence is handed down.

An important fact seems to have been forgotten: It is better to give people the tools and know-how so they can help themselves, than it is to give them free handouts that don't fill the need and that invite abuse. Right now there are a lot of government-funded groups etc., that attempt to counsel people who have desperate and varied problems, and no doubt, they try very hard but their basic viewpoint is all wrong. Do they try to teach people how to cope more successfully with their individual, particular and unfortunate circumstances? No they don't. They use the outdated 'missionary method' of insisting that the people must change their lives and circumstances to more socially acceptable ones! People are never helped by demands that they change their ways of living and shape up to a standard they neither need nor want. They can only be helped by having new dimensions added to their familiar lifestyles, not by taking away from them, which is what well-meaning workers are doing to them.

The government issues cheques and gives counsel and offers training programs even, to achieve the goals that they mistakenly set for the recipients — and it does not work now and never will!

First and foremost, people with problems need understanding and the only people qualified to give them that, plus advice, are the people who live and love every day in similar circumstances. This rules out well-groomed, well-educated, well-paid social workers, who by their very appearance and position prove them unable to truly serve the needs of the people. They do deserve credit though, a C for courage and an E for effort.

The system is not the social worker's fault, it is the fault of the department that requires the wrong kind of qualifications for the job and uses the wrong kind of rules and regulations. As long as the system remains the way it is, there will be welfare frauds by those who are more smart than needy and the taxpayers' money will go on being wasted while the major human needs and problems of those who really suffer go begging and remain without hope!

ELIZABETH J. GOUGH,
Youth Counsellor,
Greenwood, B.C.

Pick of Punch

"He just declined and fell."

Amused

I was quite amused by the item in the Sydney Harris column in Friday's Colonist re the way church organists have traditionally been ignored when one says 'the organ will play."

One very rebellious organist in Victorian England by the name of Dr. W. T. Best was so uptight about this constant reference, that on one occasion he deliberately wedged down one of the playing keys, and walked away from the instrument! To make the obvious pun, he got the best of the Vicar!

REGINALD STONE,
1517 Quadra St.,
Victoria.

WE ARE ANXIOUS TO GET
BACK TO SCHOOL
ORGAN SCHOOL!
Join the Fun of Free Family Organ Classes for 1 year, with the purchase of any Organ on our Warehouse Floor.
ORGANS!
ALL THESE FEATURES
★ 2 keyboards
★ 1 finger chord
★ 6 automatic rhythms
★ 13 foot pedals
★ Complete with bench and free delivery
YOURS FOR ONLY $889.00
Galanti x-300
PIANOS!
YOURS FOR ONLY $1088.00
Whitney Spinet 3731
★ 75 year factory sound-board warranty.
★ Exclusive "unilock back"
★ Complete with bench and free delivery
Cascade Organ and Piano Warehouse Sales
Mon. to Sat., 10 a.m.-6 p.m. Thurs. and Fri. Nights 'til 9:00 p.m.
Featuring Gulbransen, Kimball and Galanti Keyboards
Now Open to Serve You at Warehouse No. 2, 370 Gorge Rd. E.
(Across from B.C. Forest Products, above and behind McDonald's Supply)
PHONE 383-8711
"Volume Buying and Lower Overhead —Ensures— LOWEST PRICES"
8-20

Toronto trading

TORONTO (CP) — The Toronto stock market was moderately lower in an across-the-board drop at the close of light trading Friday.

A total of 204 contracts were recorded on the options market compared with 65 Thursday.

Dale-Ross Holdings Ltd. and Richard Costain Canada Ltd. shared top spot with 10,000 shares each among the 31 blocks traded. The Dale-Ross block was at $9¼ a share, while the 10,000 Costain shares were at $9½ a share.

Coles Book Stores Ltd. was second with 1,100 shares at $8⅝ a share, followed by 8,500 shares of Husky Oil Ltd. at $18¾ a share.

Alberta Eastern Gas Ltd. rose 2½ to $14¾ a share after trading was resumed at the opening. A two-day halt was called pending dissemination of news that Ocelot Industries has bid for all outstanding Alberta Eastern shares except those held by United States residents. The offer was for $9 a share plus one Class B Ocelot share in exchange for each Alberta Eastern share. Ocelot gained ⅛ to $15¾ a share.

CLOSING AVERAGES

154 Industrials	187.47	—0.45
12 Golds	233.02	—2.32
29 Base Metals	91.49	—0.61
19 Western oils	226.55	—0.12

Volume 1.43 million.

BOX SCORE

	Fri	Thurs
Issues traded	588	606
Advances	135	133
Declines	221	230
Unchanged	232	243
New highs	10	10
New lows	18	22

ACTIVE STOCKS

Vol.		Close	Chg.
33905	Massey-Ferg	25¾	— ¼
25000	Interprov Pipe A	14¾	— ⅛
21654	Canadian Pac	18	+ ⅛
16870	Texaco Canada	23¼	— ⅛
15141	Imperial Oil A	21¼	— ⅛
13501	Steico A	26⅞	Unch.
12930	Husky Oil	18¾	Unch.
12800	Com H'day Inns	3.80	+ .25
11125	Simpsons	57⅛	— ⅛
11000	Dale-Ross Hold	9¼	+ ½

GROUP AVERAGES

Banks	298.17	—3.42
Beverages	244.21	+0.20
Chemicals	114.57	+0.03
Communications	371.70	—3.28
Const. material	199.80	Unch.
Food processing	261.04	—2.51
Gen manufacturing	175.35	—0.50
Industrial mines	139.75	—0.27
Merchandising	316.00	—2.79
Oil refining	180.50	—0.37
Paper—forest prod	118.80	+0.13
Pipelines	181.03	—0.16
Real estate	162.78	—0.64
Steels	206.25	+1.31
Trust and loan	215.81	—0.20
Utilities	152.47	+1.19
Miscellaneous	130.13	—0.48

Up 15; Down 11.

TORONTO CLOSING STOCKS
Distributed by CP

Toronto Stock Exchange—Aug. 20

Complete tabulation of Friday transactions. Quotations in cents unless marked $. z—Odd lot. xd—Ex-dividend, xr—Ex-rights. xw — Ex-warrants. Net change is from previous board-lot closing sale.

Stock	Sales	High	Low	Close	Net Ch'ge
A and B					
A.G.F.M	100	180	180	180	— 5
Abby Glen	1375	6⅛	6¼	6¼	—
Aby Gin w	3000	75	75	75	—
Abitbi	5670	$12½	12⅜	12½	—
Abitbi 7%p	1140	53¾	38	38	—1⅛
Abitbi 10	1900	$51¼	51¼	51¼	— ¼
Ackind 2p	2521	$12½	12	12	— ⅛
Agnico E	2800	340	330	335	+ 5
Albany	5500	34	31	32	—
Alt EG	133425	$14¾	13½	14¾	+2½
Alt Energy	4700	10	10	10	—
Alta Gas A	1880	$14⅛	14	14⅛	+ ⅛
Alta G C p	256	$60¼	60¼	60¼	—
Alta G E p	250	$20½	20½	20½	—
Alcan	10000	$27⅞	27⅞	27½	—
Alcan pr	100	$28⅝	28⅝	28⅝	+ ⅛
Algo Cent	400	$11	11	11	— ¼
Algoma St	2351	525	25	25	—
Alliance B	230	405	405	405	—
Alminex	2470	$6⅜	6⅜	6⅜	—
Almin 4½ p	200	34	34	34	—
Alum 3rd p	100	$26¼	26¼	26¼	+ ¼
Am Bonza	18625	495	480	495	+10
Am Eagle	z100	40	40	40	—
Am Leduc	18000	7½	7	7	— 1
Ang CT pl5	300	$32¼	32	32	— ¼
Ang U Dev	z200	80	77	77	—
Aquitaine	235	$20½	20½	20½	—
Arbor	225	44	44	44	—
Argus B pr	120	28	28	28	—
Asahiera	1900	9	8¾	8⅞	— ⅛
Asbestos	925	$33½	33	33½	+ ⅜
Ashland C	1200	9¼	9¼	9¼	— ¼
Atco A	3450	$13	12⅞	13	+ ¼
Ato Hard A	800	$12½	12½	12½	—
BC Sugar A	700	923	22½	22⅞	— ¼
BP Can	600	58⅞	8¾	8¾	— ⅛
Bad Boy	1300	255	250	250	—
Banister C	1500	8⅛	8	8	— ⅜
Bank BC	105	20	20	20	—
Bank Mtl	4395	$15¾	15½	15⅝	— ⅛
Bank N S	5155	542⅞	42¼	42¼	— ¼
Bankeno	2150	160	160	160	— 5
B Cdn Nat	296	$15⅛	15⅛	15⅛	+ ¼
Bay Mils p	100	8¾	8¾	8¾	—
Bell Canad	7238	$48¾	48⅛	48¾	+ ½
Bell A pr	z15	547⅞	47¾	47¾	—
Bell B pr	400	$48½	48½	48½	+ ¼
Bell D pr	565	$50½	50¼	50½	+ ½
Bell 2.28	1800	527	26½	27	+ ½
Bell Can W	35991	435	420	430	+10
Beth Cop A	2000	$14⅛	14	14	— ¼
Biltmore I	100	170	170	170	—
Black P A	100	385	385	385	—
Blakwod A	400	430	430	430	+ 5
Block Bros	2300	435	425	425	—10
Bomac A	100	350	350	350	+20
Border C	1100	198	185	198	+ 3
Bow Valy	3800	$25½	25¼	25¼	— ⅜
Bow-m pr	z20	539	39	39	—
Bramalea	400	5½	5¼	5½	+ ¼
Brameda	600	104	103	104	— 1
Brascan A	8126	$10½	10⅛	10⅛	— ¼
Brenda M	550	8¼	8¼	8¼	—
Bridger	5600	$6⅝	6½	6⅝	+ ⅛
Bright A	z10	$6½	6½	6½	—
Brinco	200	440	430	430	—10
BCFP	740	$22⅞	22⅞	22⅞	+ ⅜
BC Phone	2550	$13¼	13	13	—
BCPh 5¼ p	225	559	58	59	— 1
Broul Reef	z100	21	21	21	—
Brunswk	3260	56	6	6	+ ⅛
Budd A w	300	200	200	200	— 5
Bulora Cor	z100	11½	11½	11½	—
Burns Fds	z30	$10½	10½	10½	—
C					
CC Yachts	800	400	400	400	+10
Cad Fry	380	$10⅝	10½	10½	— ⅛
Cad Fry A	z60	$16½	16⅜	16⅜	—
Cal Pow A	1327	$29¾	29½	29½	— ⅛
Cal P 4 p	125	543	43	43	— 1
Cal P 5.40 p	z9	$85½	85½	85½	—
Cal P 10 p	180	$103½	103½	103½	+ 1
Cal P 9.75	200	$101½	101¼	101¼	— ¾
Cam Mine	1000	32	32	32	— 2
Camflo	8500	55⅞	5⅜	5½	— ⅜
C Chib A	4700	400	400	400	—
Camp RL	1300	$17¾	17⅛	17½	— ⅜
Campau A	1900	445	430	435	—15
Can Cem A	320	$9¾	9¾	9¾	—
CDC pr B	1096	$99½	99½	99½	+ ¼
Can Malt A	z50	$18¼	18¼	18¼	—
C Nor West	6765	$9⅞	8¾	8⅞	— ¼
C Pakrs C	800	$20¼	20	20	— ⅜
Can Perm	300	$16½	16¼	16½	—
CS Pete	800	283	276	278	— 5
Can Trust A	2215	520	19½	20	—
C Tung	1000	450	450	450	—
C Cablesy	3000	$17	17	17	+ ⅛
C Cable w	200	185	185	185	— 5
Can Cel	z20	5⅞	6⅞	6⅞	—
C Curtis	2100	55	54	55	—
C. Ex Gas	4950	425	420	420	—
CGE	200	$24⅛	24	24⅛	— ⅛
CG Invest	379	$19	19	19	—
C Homestd	1200	56	5⅞	6	—
C Hydro	2100	8¾	8½	8½	—
Cl Bk Com	940	$26⅛	25⅞	26⅛	+ ⅛
CIL	z15	$21⅞	21⅞	21⅞	—
C Malart	7000	27½	27	27½	— ½
C Albany	500	34	31	32	—
C Merrill	300	$10½	10⅛	10⅛	—
C Occdental	1500	$16⅛	16⅛	16⅛	+ ⅛
CP Inve	900	921	20⅜	20⅞	— ⅛
CP Inve pr	100	$41¼	41¼	41¼	— ½
CP Ltd	21654	518	17⅞	18	+ ⅛
CPL A p	1350	5⅞	8¾	8⅞	+ ⅛
CPL 4 p	z50	$6¼	6¼	6¼	—
C Reserve	400	395	395	395	+ 5
Cdn Sup O	200	$44¼	44	44¼	+ ¼
Cdn Tire	500	$39½	39¼	39½	+ 1
Cdn Tire A	7700	$45½	45¼	45¼	—
C Utilities	300	$12¼	12¼	12¼	— ⅛
C Util 5 pr	z10	550	50	50	—
C Util $1.25	410	$24⅛	24⅛	24¼	+ ¼
CU 10¼	350	$26⅞	26⅞	26⅞	— ⅛
C Util w	900	370	370	370	+10
CWN 5½ p	100	$11⅞	11⅞	11⅞	—
Canron	1700	$22¼	22	22¼	+ ⅛
Capit Div	z300	26	26	26	—
Carl OK	2300	330	330	330	—
Cassiar	1400	5	5⅛	5⅛	— ¼
Celanese	2810	425	420	425	+ 5
Celan 175 p	200	$16¾	16¾	16¾	— ¼
Ctl Est A	100	$12⅞	12⅞	12⅞	— ⅛
Cent Pat	700	80	80	80	—
Charter Ol	300	375	375	375	—
Chib Kay	5500	13	13	13	—
Chieftan D	1400	$10	9⅞	10	+ ⅛
Chromaco	100	210	210	210	—
Chrysler	5060	$20⅜	20	20	— ½
CHUM	z26	$7½	7	7½	—
CHUM B	472	$8¼	8¼	8¼	+ ⅛
City Sav T	100	$15	15	15	+ ¼
Coch Will	1000	23	23	23	+ 1
Coles Book	9600	$8⅜	8½	8⅜	+ ⅛
Cominco	2310	$41⅜	41½	41⅜	—
Cominco A	1700	$26⅜	26⅛	26⅛	+ ⅛
Com Cap	6500	315	315	315	— 5
C Holiday I	12800	380	360	380	+25
Con Chm A	100	$6¾	6¾	6¾	+ ⅛
Con Bath A	3775	537	36¾	36¾	— ¼
Con Bath p	100	$16¼	16¼	16¼	—
C Bath 68 w	1400	517	17	17	+ ¼
Con Bldg	300	263	263	263	+ 7
Con Fardy	1854	370	360	370	+ 5
C Durham	1000	70	70	70	— 2
C Marben	2000	77	77	77	— 1
C Morisn	7200	160	155	155	— 5
Cons Pipe	400	365	365	365	—
Cons Prof	843	18	18	18	—
C Rexspar	27300	113	104	112	+ 9
C West P	z123	100	100	100	—
Con Distrb	205	350	350	350	—
Cons Gas	3800	513	12⅞	13	+ ¼
Con Gas B	100	558½	58½	58½	— ¼
Con Gas D	400	$21⅜	21⅜	21⅜	+ ¼
Control F	500	280	275	280	—20
Conwest	2550	335	335	335	—
Cooper C	200	455	455	455	—15
Corby vt	300	$17⅜	17⅜	17⅜	— ⅛
Cornat Ind	z42	400	400	400	—
Coseka R	5510	380	375	375	— 5
Costain R	10700	510	9½	9½	— ½
Craigmt	1200	5¾	6¼	6¼	—
Crain R L	510	9⅜	9⅜	9⅜	+ ⅛
Crestbrk	1100	455	440	440	—15
Cstland	1000	4	4	4	—
Crwn Life	500	$47¼	47¼	47¼	— ¾
Crwn Trst	200	519	19	19	— 3
C Zellrbe A	230	518	18	18	—
Crush Intl	755	8⅜	8¼	8⅜	— ⅛
Cuvier M	z300	91	85	85	—
Cygnus A	z10	55	5	5	—
Cyprus	1000	$11½	11⅛	11⅛	— ⅛
D to G					
DRG Ltd A	300	$5¼	5	5¼	+ ¼
Dale-R	11000	$9¼	9¼	9¼	+ ½
Dason Dev	200	57	7	7	—
Dason A	525	5⅜	6⅜	6⅜	— ⅛
Decca R	400	573¼	7⅛	7⅞	— ⅜
D Eldona	6500	49	48	49	+ ½
Delhi Pac	15500	21½	20	20½	— ½
Denison	656	$62½	62	62	—
Dicknsn	13000	290	280	281	—14
Digtech	z100	36	36	36	—
Discovry	500	48	48	48	—
Dist Tr A	100	450	450	450	+15
Doman I	2700	425	425	425	— 5
Dome	1538	$37½	36¾	37½	—
Dome Pete	3164	$39¼	38⅛	38⅛	— ½
D Bridge	2025	$39¼	39	39¼	—
D Explor	4000	13½	13½	13½	—1½
Dotasco A	3006	$27⅞	27⅞	27⅞	+ ½
Dotasco p	z40	555	55	55	—
Dom Store	2000	$14½	14½	14½	—
D Textile A	3500	59	9	9	—
Domtar	1685	$22½	22½	22½	—
Domtar pr	z25	$10⅜	10⅜	10⅜	—
Du Pont	350	$14½	14½	14½	— ⅛
Dustbane	500	5⅜	6¼	6¼	—
Dylex Ltd	100	5⅞	6⅞	6⅞	— ¼
E-L Fin pr	200	57	6⅞	6⅞	— ⅛
E-L Fin w	2300	105	100	105	+ 5
East Mal	1230	121	121	121	— 4
East Sul A	300	156	156	156	— 4
Estn Prov	100	290	290	290	—
Ego Mines	2500	53	50	53	— 1
Electro A	2140	425	420	425	—
Exquisite	z21	245	245	245	—
Falcon C	2475	58¼	8¼	8¼	—
Falcon	1510	$43½	43¼	43½	— ¼
Fed Ind A	150	5	5	5	— ¼
Fidelty M S	100	490	490	490	+40
Fields S	200	59¾	9½	9½	— ½
Finning T	500	$13½	13½	13½	—
F City Fin	300	$11¼	11¼	11¼	+ ¼
F City F wt	100	480	480	480	—
Foodcrp Lt	200	320	315	315	— 5
Foodex S	400	5⅝	5¾	5¾	— ¼
F Seasons	950	365	365	365	—
Francana	1900	5⅞	6	6	— ½
GEH Steel	100	460	460	460	+ 5
GSW Cl A	800	5⅞	6⅞	6⅞	+ ⅛
Gen Baker	100	470	470	470	—
GMC	z59	564⅞	64½	64⅞	—
Genstar L	2350	$21¼	21⅛	21¼	+ ⅛
Gnstar L w	716	5⅞	7⅞	7⅞	— ⅛
Gnt Masct	3825	128	121	122	+ 1
Giant Yk	300	410	405	405	—10
Gibraltar	1500	5⅞	7⅞	7½	+ ⅛
Glendale	400	135	131	135	—
Goldund M	2500	26	25	26	+ 1
Goodyear	700	$13⅛	13	13	+ ¼
Granduc	600	135	132	132	— 3
Gt Oil Sds	600	5⅞	5	5⅛	—⅞
Gt W Life	z50	$52½	52½	52½	—
Gt West 5	700	345	340	340	—
G West wt	z50	105	105	105	—
Greyhnd C	1000	40	39	40	+ 1
Greyhnd	150	$18¼	18¼	18¼	—
Guar Trst	z68	$5¼	5¼	5¼	—
Gulf Can	1250	528	27⅞	28	+ ⅛
Gulfstrm	10000	88	86	87	— 1
H to L					
Halifax D	550	215	215	215	+19
Hambro C	900	315	310	315	—10
Hard Crp A	300	55	490	490	—10
Harris J S	1300	405	405	405	—10
Hawker S	1300	5⅛	6	6⅛	+ ⅛
Hayes D A	z94	5¾	5¾	5¾	—
Holinger A	200	38½	38½	38½	—
Homco A	300	115	100	115	—35
Home A	5900	527⅞	27⅞	27⅞	+ ⅜
Horne Pjt	350	5¼	5¼	5¼	—
H Bramor	100	260	260	260	—
Hud Bay A	610	18½	18½	18½	—
H Bay Co	1800	517	16⅞	16⅞	— ¼
HB Oil Gas	9550	337½	37½	37½	— ¾
Husky Oil	12930	518¾	18¾	18¾	—
Husky E w	900	465	465	465	—
Hy's Ltd	800	246	246	246	—
IAC	1620	$16¾	16⅝	16¾	—
ITL Ind pr	100	5⅞	8¼	8¼	—
IU Intl	3552	$11½	11⅜	11⅜	— ⅛
Imasco A	245	$22⅞	22¾	22¾	— ¼
Imasco A p	200	310	310	310	— 5
Imp Oil A	15141	$21⅛	21⅛	21¼	— ⅛
INCO A	5165	$33¾	33⅜	33¾	— ⅛
Indal	500	$14½	14½	14½	— ¼
Indusmin	400	5⅞	8⅜	8⅜	—
Ind Adhes	2100	$14¾	14¾	14¾	— ¼
Inland Gas	1158	5⅞	9¼	9⅜	+ ⅛
Inland G p	525	$10⅛	10½	10½	— ½
I G 10p	475	525⅛	25⅛	25⅛	+ ⅛
Inter-City	6550	5¾	5½	5⅝	— ⅛
Inter C B w	5800	310	296	297	—13
IBM	126	$271½	270	270	— 5
Int Mogul	z1	270	270	270	—
Interpool	300	$13⅜	13¼	13⅜	— ⅜
Int Pipe A	25000	$14⅞	14¼	14¾	— ⅛
Int Pipe w	5990	19	17	17	—3½
Ipsco	1078	$12⅜	12¼	12¼	— ¼
Inv Group	520	$6¾	6⅝	6⅝	— ⅜
Inv Grp A	3700	$6¾	6⅝	6⅝	— ⅛
Irwin T A	100	245	245	245	—
Island Tel	z25	$11	11	11	—
ISO	200	106	106	106	— 4
Jannock	1325	56⅞	6¾	6⅞	+ ⅛
Jannock A	100	$11⅜	11⅜	11⅜	+ ⅛
Jannock B	221	$11½	11½	11½	— ⅛
Joutel	z100	12	12	12	—
Kaiser Re	6200	$15¼	14¾	15	— ⅜
Kam Kotia	1000	54	52	52	— 4
Kaps Tran	2400	105	101	105	—
Keeprite B	1200	5⅞	9	9⅛	+ ⅛
Kelsey H	100	$12⅛	12⅛	12⅛	—
Kenting	600	15½	15½	15½	—
Kerr A A	3655	$12¾	12¼	12¾	— ¼
Koffler A	150	450	450	450	—10
Labatt A	5418	$15⅜	15⅛	15⅛	— ⅛
Labatt A p	100	515	15	15	—
Lacana	170	335	335	335	—
Ltd Cem	710	395	395	395	—
Lakehead	12000	34	30	34	+ 2
Langis	2000	6	6	6	—
Laurasia	2000	35	35	35	—
Lau Fin	200	5⅞	6⅞	6⅞	—
Lau Fin 140	400	$15⅛	15⅛	15⅛	+ ⅛
Leigh Inst	1500	195	190	195	+ 5
LL Lac	1022	145	145	145	—
Livingsto	100	$12¾	12¾	12¾	+ ½
Lob Co A	300	400	400	400	—
Lob Co B	1100	390	400	390	+ 5
Lob Ltd Bp	z50	15	15	15	—
Lochiel	3000	130	123	123	— 7
Loeb M	1100	295	290	290	—10
Lost River	1600	195	195	195	—
Lytton M	5500	46	45	45	— 1
M to O					
MEPC w	2500	13	13	13	+ 1
MICC A	200	$25½	25½	25½	+ ¼
Maclarn A	z25	$34¾	34¾	34¾	—
MH Cable	120	$11¼	11¼	11¼	—
MB Ltd	3770	$20¼	20	20¼	+ ⅛
Madeline	500	290	290	290	—
Madsen	500	46	46	46	+ ½
Magnason	200	195	195	195	—
Magnetics	5000	61	60	61	+ 1
Magnum	z20	522	22	22	—
Majstic Wil	700	213	208	213	+ 3
Malartic	800	65	65	65	—
Man Bar	2020	72	72	72	— 1
M Lf Mills	200	$29⅞	29⅞	29⅞	— ⅛
Marcana	4000	13	9½	11	+1½
Maritime	1047	$18⅜	18	18	— ¼
Mar T 860	200	5⅞	9⅜	9⅜	+ ⅛
Mar T 940	5600	$10¼	10⅛	10⅛	— ⅛
Markboro	164	$12⅜	12⅜	12⅜	—
Mass Fer	33905	25	25¼	25¼	— ¼
Mas F B	600	$25¼	25¼	25¼	—
Matgmi A	2868	$18¼	17⅞	18¼	+ ¼
McGraw H	300	420	420	420	—
Mc Intyre	250	533	33	33	— ¾
McLaghln	z50	57½	7½	7½	—
Mentor	z45	138	138	138	—
Mercantil	650	$17½	17½	17½	— ½
Merland E	4900	272	266	266	—10
Met Stor A	400	$13¾	13¾	13¾	— ⅜
Met Stors p	225	$14¼	14	14¼	+ ¼
Met Trust	z15	$19½	19½	19½	—
Midcon	1000	90	90	90	+10
Mindamr	3000	11	11	11	— 3
Minrl Res	z30	165	165	165	—
Moffat A	z20	5⅞	7½	7½	— ¼
Molson A	1324	$17	16⅞	16⅞	+ ⅛
Molson B	124	$15¾	15¾	15¾	— ⅛
Mon Inv	600	5½	6½	6½	—
Moore	5228	$40½	39⅞	40⅛	— ⅜
Multi-Mi	12700	26	25	25	— 1
Multi Acc	2000	400	400	400	—25
NBU Mine	4900	221	221	221	+ 1
NSI Mark	5150	60	60	60	—
NaChrs I	z500	55¼	5	5¼	+ ⅛
Nat Drug	z19	485	485	485	—
Nat Drug p	124	5⅞	6⅞	6⅞	—
N Hels Ent	z17	175	175	175	—
Nat Pete	3700	24	21	24	—
Nat Trust	200	$15½	15½	15½	—
Neonex	900	160	157	157	— 4
NB Tel	1055	$16½	16⅜	16⅜	—
N Goldvue	10000	4	4	4	—
N Kelore	4000	9	9	9	—
N Que Regl	500	225	225	225	— 5
N Senator	17000	9	9	9	—
N York Oil	4704	38	38	38	— 1
Nfld LP A	100	$12	12	12	— ⅛
Nfld Tel	500	5⅞	6⅞	6⅞	— ⅛
Nick Rim	1000	10	10	10	— 1
Noble M	1500	39	39	39	—
Nor Acme	1000	7	7	7	— 1
Noranda A	3500	$37¼	37½	37⅜	— ⅛
Norcen	4408	$12⅜	12½	12⅜	—
Norcen B	z25	$21½	21½	21½	—
Norcen w	625	160	160	160	—
Nordair L	100	210	210	210	—10
NC Oils	19015	$9⅞	8⅜	9	+ ¼
Nor Tel	2670	$37⅜	36¾	36¾	— ⅞
NTecm B w	5150	$17⅜	16⅞	16¾	— ½
Northgat	2600	405	400	400	— 5
Northld	2000	8	8	8	— ½
Nowsco W	100	$18	18	18	+ ⅛
Numac	5900	$10	9¾	9¾	— ¼
OPI Ltd	2800	350	345	345	—10
OSF Ind	1230	325	320	325	—
Oakwood P	17607	153	145	146	— 9
Obrien	7050	100	97	97	— 2
Ocelot Ind	8500	$15¾	14½	15¼	+ ⅛
Ontario Tr	1034	$10⅛	10⅛	10⅛	+ ⅛
Orchan A	7400	330	325	325	— 5
Oshawa A	500	410	400	400	—
Osisko	3000	22	22	22	+ 2
Oxford A	580	$11½	11½	11½	—
P to S					
Pac Coper	3000	119	117	118	— 7
Pac Pete	870	528	27⅞	27⅞	— ⅛
Page Pet	1600	210	205	210	—
Pamour A	3100	240	230	235	—10
Pan Centr	z166	82	82	82	—
PanCan P	1525	$25⅜	25½	25½	— ⅛
Pango Gld	1000	20	15	15	—10
Patino N V	z10	$13⅞	13⅞	13⅞	—
Peerless	100	330	330	330	—15
Pembin A	157	350	350	350	—
Pembin B	z40	340	340	340	—
P Dept S	z32	315	315	315	—
P Jewl A	300	5	5	5	—
Petrofina	z7	$17¾	17¾	17¾	—
Petrol	100	130	130	130	— 5
Peyto Oils	5480	$5⅛	5	5	— ⅛
Pine Point	110	$30	30	30	+ ⅛
Place G	1000	38	38	38	—
Placer	2305	524	23⅞	23⅞	— ⅛
Plysr 840	z10	$23⅞	23⅞	23⅞	—
Pominex	10760	78	76	76	— 3
Pop Shops	1200	490	485	485	—
Pow Corp A	585	58⅞	8½	8½	— ¼
Pow C 5	100	58⅜	8⅜	8⅜	+ ¼
Prairie Oil	100	56½	6½	6½	— ¼
Precamb	5000	49	49	49	— 1
Pre Cable	z15	5⅞	9⅞	9⅞	— ⅛
Preston	356	$16¼	16¼	16¼	— ⅛
Price Co	1220	$14¾	14¾	14¾	— ⅛
Q Brdcast	500	55	5	5	+10
Qasar Pet	1500	$5½	5½	5½	—
Que Sturg	1600	60	56	56	— 4
Radiore	6000	11	9½	11	+1½
Ram	1300	450	440	450	— 5
Ranger	1450	$14¾	14½	14⅜	— ⅛
Rank Org	5000	253	253	253	— 7
Redpath A	z84	524	23¾	23¾	—

PWA president scores cabinet

'Disregard for human rights'

VANCOUVER — The new president of Pacific Western Airlines in a strongly-worded statement Friday criticized a recent move by the federal cabinet tha tdisallowed PWA to move its head office from Vancouver to Calgary. The transfer had been scheduled to be completed by Sept. 1.

Rhys Eyton said that the resulting disruption in the family lives of company employees "constitute a violation of and a complete disregard for the human rights of our employees.'"

The president's statement:

"We've been told that we can't move our people, most of whom have sold houses in Vancouver and purchsed homes in Calgary. Many have already moved and others are on the way. These people have legal obligations in Calgary and many have children who must be registered in school.

''The order-in-council passed last week (sic) by the federal cabinet leaves us in the untenable position of having to ask our employees to commute from their homes in Calgary to the office in Vancouver.

Eyton
. . . 'homes, too'

"The resulting necessity to disrupt their families' lives is indefensible and as far as I'm concerned constitute a violation of and a complete disregard for the human rights of our employees.

"It's bad enough that the government has entered the boardroom of the company. Now they're entering individual homes, too.

"Their action was initiated with no attempt to consider the current status, magnitude or financial implications of the move although the company had informed them many months ago of its general move plans.

"The situation at Pacific Western is confusing and disruptive. Most of the employees, including many of those not personally involved in the move, only wish that they could get on with their jobs of running the airline."

A company spokesman said that 32 families are involved in the transfer-no-transfer foulup.

The B.C. government protested a decision by the Canadian Transport Commission to not hear a B.C. application to restrain PWA from making the move. The federal cabinet, in effect, overturned the CTC decision on Aug. 6.

Alberta bought the airline from private ownership in August of 1974 and early this year started moves to bring its headquarters home from Vancouver.

B.C. claims that the ownership of the airline was obtained without prior approval by the CTC.

The Supreme Court of Canada is expected to rule by the end of the year whether or not Alberta can own an airline that crosses provincial boundaries.

Pacific Western, a growing regional airline, flies scheduled routes from Seattle to Inuvik and to many offshore countries with its charter flights.

CDC profit soars

VANCOUVER (CP) — The Canada Development Corp. (CDC) Friday announced profits rose 79 per cent to $16.1 million for the six months ended June 30 from $9 million in the first six months of 1975.

The corporation said in a news release that profits available for common shares after payment of regular quarterly dividends on preferred shares for the six-month period were $7.5 million or 24 cents a share compared with $6.1 million or 20 cents a share for the corresponding period last year.

The statement said profit improvement was mainly attributable to continued improved performance of Polysar Ltd. and the inclusion of CDC Oil and Gas Ltd. acquired at the end of 1975.

Jobless benefit jumps

OTTAWA (CP) — Unemployment insurance benefits paid during May totalled $281 million, down 10 per cent from $314 million in April but four per cent higher than the May, 1975, total, Statistics Canada reported Friday.

Total payments during the first five months of 1976 amounted to $1.7 billion, up 10 per cent from total payments in the corresponding period a year ago. The increase was attributed to greater average weekly benefits.

The average weekly benefit in May was $91.77, down 60 cents from April, but up $8.13 from the average benefit a year earlier.

The number of claimants dropped 13 per cent to 692,000 in May from 800,000 in April.

Earnings

Automotive Hardware Ltd., six months ended June 30: 1976, $1,500,000, $1.63 a share; 1975, $2,300,000, $2.59.

Bank of British Columbia, nine months ended July 31: 1976, $2,026,000, $2.64 a share; 1975, $1,806,000, $2.70.

Bank of Montreal, nine months ended July 31: 1976, $75,632,000, $2.18 a share; 1975, $73,471,000, $2.15.

Belding-Corticelli Ltd., six months ended June 30: 1976, $161,000, 34 cents a share; 1975, $105,000, 21.8 cents.

C and C Yachts Ltd., nine months ended June 30: 1976, $513,000, 53 cents a share; 1975, $337,000, 35 cents.

Canadian Homestead Oils Ltd., six months ended June 30: 1976, $769,000, 13 cents a share; 1975, $763,000, 13 cents.

City Savings and Trust Co., six months ended June 30: 1976, $1,139,000, 87.5 cents a share; 1975, $691,000, 60.9 cents.

Craigmont Mines Ltd., nine months ended July 31: 1976, $3,137,000, 62 cents a share; 1975, $3,009,000, 59 cents.

Crown Trust Co., six months ended June 30: 1976, $327,703, 44 cents a share; 1975, $259,516, 35 cents.

Drummond, McCall and Co. Ltd., six months ended June 30: 1976, $1,225,000, 87 cents a share; 1975, $2,882,000, $2.05.

Domglas Ltd., six months ended June 30: 1976, $2,177,790, 97 cents a share; 1975, $2,155,231, 96 cents.

Eastern Provincial Airways Ltd., six months ended June 30: 1976, $432,000, loss, 43 cents a share; 1975, $260,000, loss, 24 cents.

Fittings Ltd., six months ended June 30: 1976, $451,612, $3.44 a share; 1975, $527,897, $4.10.

GBC Capital Ltd., six months ended June 30: 1976, $792,000, 24 cents a share; 1975, $414,000, 10 cents.

Great Northern Gas Utilities Ltd., six months ended June 30: 1976, $1,720,000, 53 cents a share; 1975, $1,283,000, 39 cents.

Hambro Canada Ltd., six months ended June 30: 1976, $812,000, profit, 11 cents a share; 1975, $744,000, loss, 10 cents.

Home Oil Co. Ltd., six months ended June 30: 1976, $13,308,000, $1.63 a share; 1975, $12,376,000, $1.52.

Inter-City Gas Ltd., six months ended June 30: 1976, $1,713,000, 37 cents a share; 1975, $1,377,000, 30 cents.

Livingston Industries Ltd., three months ended July 31: 1976, $1,244,000, 70 cents a share; 1975, $1,106,000, 63 cents.

Markborough Properties Ltd., nine months ended July 31: 1976, $4,410,800, $1.10 a share; 1975, $3,400,000, 85 cents.

Melcor Developments Ltd., six months ended June 30: 1976, $1,260,000, 46 cents a share; 1975, $1,390,000, 51 cents.

Numac Oil and Gas Ltd., six months ended June 30: 1976, $1,447,501, 33.3 cents a share; 1975, $1,255,296, 29 cents.

Nu-West Development Corp. Ltd., six months ended June 30: 1976, $8,018,000, $2.81 a share; 1975, $4,749,000, $1.66.

Pembina Pipe Line Ltd., six months ended June 30: 1976, $1,665,000, 20 cents a share; 1975, $1,649,000, 19.8 cents.

Pitts Engineering Construction Ltd., six months ended June 30: 1976, $1,730,567, 42 cents a share; 1975, $1,787,784, 43 cetns.

Power Corp. of Canada Ltd., six months ended June 30: 1976, $9,383,000, 63 cents a share; 1975, $15,783,000, $1.17.

Quasar Petroleum Ltd., six months ended June 30: 1976, $164,000, profit, four cents a share; 1975, $423,000, loss, 10 cents.

Scurry-Rainbow Oil Ltd., nine months ended June 30: 1976, $3,521,000, $1.33 a share; 1975, $2,177,000, 82 cents.

Spar Aerospace Products Ltd., six months ended June 30: 1976, $425,000, 27 cents a share; 1975, $480,000, 31 cents.

D. A. Stuart Oil Co. Ltd., year ended May 31: 1976, $839,238, $1.84 a share; 1975, $893,886, $1.96.

Tonecraft Ltd., six months ended June 30: 1976, $310,000, 22 cents a share; 1975, $310,000, 22 cents.

Villacentres Ltd., six months ended June 30: 1976, $587,617, 24 cents a share; 1975, $580,234, 23 cents.

Victoria and Grey Trust Co., nine months ended July 31: 1976, $7,490,000, $2.49 a share; 1975, $5,524,000, $1.96.

REAL ESTATE APPRAISAL

First, Second and Third-year courses in Real Estate Appraisal are offered this season under the sponsorship of the Appraisal Institute of Canada.

Appraisal I Commences Oct. 5th
Appraisal II Commences Oct. 6th
Appraisal III Commences Oct. 7th

FEE FOR EACH COURSE $125
PLUS COST OF TEXT

Information regarding cost of registration and requirements for accreditation in the Appraisal Institute of Canada available from:

J. B. SHELDRAKE, B.A.
Phone 479-7028 **756 Genevieve**
VICTORIA, B.C., V8X 3R5

Appraisal Institute of Canada (Victoria Chapter)

PROGRAMMER/ANALYSTS

For immediate employment in EDMONTON

The Position of Programmer/Analyst will require the successful applicant to program a variety of applications and to perform some design functions in a business environment. The position will prove to be both challenging and interesting.

The Person will have some analytical ability and at least two years programming experience. The individual who joins us will be aggressive and will demonstrate a willingness to advance in capabilities and position. This will be accomplished not only through increased experience but also by educational procedures.

The Company provides Data Processing Consultants, Systems Analysts, Project leaders and Programmer/Analysts to the Data Processing Industry in Western Canada.

The Salary to the successful applicant will be rewarding and related to background and experience.

Applicant will forward resumes in CONFIDENCE to:

The Personnel Manager,
PRO-DATA SERVICES LTD.
210, 10055-106 Street
EDMONTON, ALBERTA, T5J 2Y2

VANCOUVER SCHOOL BOARD
requires a
COMMUNITY SCHOOL CO-ORDINATOR
for
Sexsmith Community School

DUTIES

- To develop and co-ordinate programs and services for all age groups in the local community, using the elementary school as a centre. The scope of work includes social, health, educational, recreational, and environmental concerns.
- To work under the jurisdiction of the school principal.
- To work with a community advisory council.

QUALIFICATIONS

Demonstrated ability to work co-operatively with local citizens and organizations, professionals, and public service agencies, to co-ordinate activities and to initiate programs.
Minimum: Bachelor's degree in a field pertinent to expectations for the position.

COMMENCEMENT DATE

This co-ordinator is required as soon as possible.
SALARY: A five-step range — $1,420; $1,482; $1,549; $1,617; $1,689.
Please apply in writing by August 31 to: Personnel Office, 4th Floor, Vancouver School Board, 1595 West 10th Avenue, Vancouver, B.C. V6J 1Z8.

Bank of Montreal
The First Canadian Bank
MASTER CHARGE DIVISION

has a career opportunity for a

MERCHANT SALES AND SERVICE REPRESENTATIVE
Located in Vancouver

Due to the rapid expansion of Master Charge, we now require an additional Sales and Service Representative for Greater Vancouver. The successful candidate should have a high school education, ability to deal effectively with the public, and the capacity to maintain a satisfactory relationship with merchant customers. Two to three years general business experience would be an asset, particularly in a sales related field. This position would be of interest and challenging to both female and male candidates. Must be free for limited travel.

Fully competitive salary program, company car, and excellent fringe benefits provided.

Please apply in writing, in strict confidence, including details of education, work experience, and salary requirements to:

Mr. B. R. Siebert
District Sales Supervisor
BANK OF MONTREAL
Master Charge Division
595 Burrard Street
P.O. Box 49230
Vancouver, B.C. V7X 1N2

$$$$$$$$$$$$
MORTGAGE
DIRECT LENDERS
COMMERCIAL
RESIDENTIAL

ALSO WANTED LICENCED REALTORS
CONTACT:
TREVOR MILSTED
388-9172

Farmers & Merchants Trust
8-2 0731 FORT STREET
$$$$$$$$$$$$

CAREER OPPORTUNITY

Financial Broker with a most complete range of financial services requires Agent in your area.
The person we are looking for should be a self-starter and ambitious, be mature, have at least one year's residence in B.C., and enjoy meeting and helping people. The position is representing our Company in your area and servicing existing clientele, and counseling people on their investments.
This is a commission job. Our top representatives earn in excess of $25,000 per year. This is a job where you are your own boss and set your own hours of work with unlimited income opportunity. This company is employee-owned and provides M.S.A., group life insurance and a dental plan.
Having been in this position since 1960, I would be very pleased to discuss all the pros and cons with you.
For personal interview write Paddy Newton or Russ Isaac, Great Pacific Management Co. Ltd., 678 W. Broadway, Vancouver, B.C

CUBBON LUMBER

An established Building Supply in Victoria, requires experienced and mature Retail and Contractor sales personnel, warehouse shippers and yardmen to staff new Home Centre. Send resume prior to August 25, 1976 to:

Tom Dixon
Cubbon Building Supply
1720 Cook St.,
Victoria, B.C. V8T 3P3

STAFF ACCOUNTANT

- $18,000 to $20,000 salary range
- A long list of company-paid benefits
- Complete relocation assistance
- Reporting to the Assistant Controller of a large industrial complex in British Columbia
- Help control and prepare the annual and long-range business plans and assist with other special projects
- Qualifications should include completion of R.I.A., C.G.A. or C.A. course with at least one year of work experience after qualification.
- Reply in strict confidence, providing a complete resume and salary history to:

Box 103
Victoria Press Ltd.

Alcan Smelters and Chemicals Ltd ALCAN

at our Aluminum Smelter in Kitimat, B.C., we have openings for

PRODUCTION WORKERS **$6.52 per hour**
WELDERS (Pot Repair—DPW 3) **$6.85 per hour**

THE JOB: is in one of the world's largest aluminum smelters. Shift work and operation of specialized mobile equipment is involved. Welders should have DPW 3 or equivalent.

THE LOCATION: Kitimat is a town of 13,500, located at the head of a scenic coastal inlet, 400 air miles north of Vancouver. Hiking, camping, salt and fresh-water fishing and skiing are at our doorstep. We have convenient shopping plazas, bus service, good schools and a fully accredited hospital, nine churches and numerous service clubs and youth groups. The climate is moderate. Snowfall can be 220 inches a year.

THE COMPANY: offers a full range of benefit programs including medical, dental, disability and life insurance plans. Vacation entitlement is two weeks after one year's service and we have ten paid statutory holidays. Relocation assistance is available.

THE CANDIDATE: should have at least two years' experience in heavy industry and have a genuine desire to fully participate in the activities of a family oriented community.

A Company representative will be in Victoria at the Canada Manpower Centre on August 24,1976. Please visit this office to arrange an interview.

CLOVER LEAF

BRITISH COLUMBIA PACKERS LIMITED

NOTICE IS HEREBY GIVEN that British Columbia Packers Limited has declared the following dividends:

CLASS "A" SHARES
A semi-annual dividend of 37-1/2¢ per share on its Convertible Non-redeemable Class "A" shares.

CLASS "B" SHARES
A dividend of $1.00 per share on its Class "B" shares.

The foregoing dividends are payable on September 15, 1976 to shareholders of record September 1, 1976.

DATED at Vancouver, B.C. this 16th day of August, 1976.

J. S. WILSON
Secretary-Treasurer

smooth local moving arrangements and expert long-distance service
specializing in
DOMESTIC CONTAINER SERVICE
RELIABLE TRANSFER
OF VICTORIA LTD. **388-6466**
Write of phone for free brochure: 400 Hillside Ave.
AGENTS FOR *United Van Lines*

Coast Log Scaler

An immediate opening exists at our Beaver Cove Dry Land Sort on Northern Vancouver Island.

Applicants must have a B.C. Forest Service Scaling Licence.

I.W.A. rates and benefits prevail.

Applications stating qualifications and experience should be mailed to the Personnel Supervisor at the address shown below:

Canadian Forest Products Ltd.
Englewood Logging Division
Woss B.C. V0N 3P0

Canadian Forest Products Ltd. CANFOR
Englewood Logging Division
Woss B.C V0N 3P0

COMPUTER OPERATOR

We require a computer operator for our Head Office data centre located at Vancouver, B.C., running a system 370/145 under OS/VSI.

Minimum of two years O.S. operating experience and a working knowledge of O.S. JCL., is essential. Experience with on-line systems and a background in a multi-batch processing environment would be preferred.

This position involves shift work in a three-day week.

We offer a competitive starting salary, a full range of personal benefits and opportunity for advancement to the qualified individual.

Please forward all particulars to:

J. C. Morden
Placement Office,

MacMillan Bloedel

1075 West Georgia Street,
Vancouver, B.C.
V6E 3R9

LEASING
INDIVIDUAL & COMMERCIAL
CARS—TRUCKS
WILLEASE
385-8533
HAROLD BECK

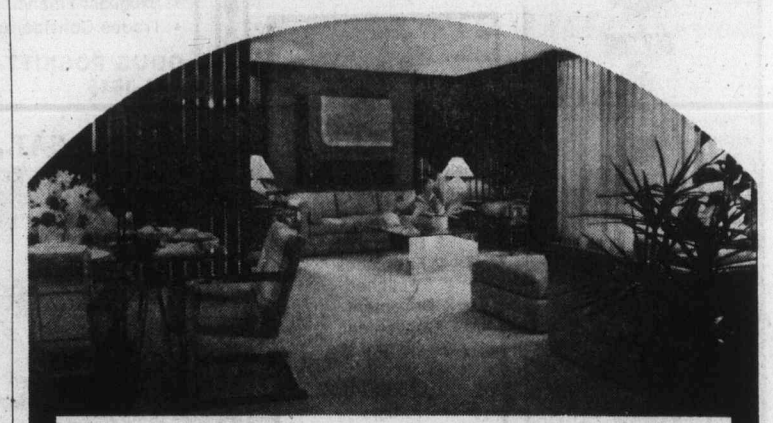

The first and *only* residential development on the Inner Harbour!

Laurel Point is ready for living.

There has never been anything like it in Victoria, there will never be anything like it again. See it today, start living here tomorrow. Now is the time for this once-in-a-lifetime opportunity. Prices are certain to go up, interest rates could too.

Laurel Point Prestige Condominiums feature:

- Unobstructed waterfront location
- Surrounded by a park
- Spectacular ocean and mountain views
- Choice of 37 outstanding floorplans
- Brick fireplaces and huge terraces with barbecues
- Magnificent landscaping with Garden Pavillion
- The Harbour Club—a private getaway for Laurel Point residents only
- Pool and sauna
- 7 exclusive, architect-designed townhouses 3,000 square feet, $155,000
- Apartment condominiums, $59,000-$130,000
- Guaranteed House-Trade plan available
- Unique one-year buy-back guarantee

OPEN SUNDAYS
Weekdays: 1:00 to 8:00 p.m.
Weekends: 1:00 to 7:00 p.m.
225 Belleville Street
Phone 386-7752

LAUREL POINT
A development of Canadian Freehold Properties Ltd.

Thieves strip plane after two-death crash

DUNCAN — Thieves have stripped more than $5,000 worth of instruments from the plane which crashed and fatally injured its two occupants five miles south of here last week.

The Duncan detachment of the RCMP became aware of the theft Friday afternoon when officials from the insurance company that insured the U.S.-owned Piper Arrow went to the crash site to remove the wreckage in sections.

The plane, which was valued at more than $25,000, crashed in the steep, heavily-wooded area while making an instrument landing at Pat Bay airport in a combination of drizzle, fog and low cloud.

The police said that the culprits must have made their way to the site on an old logging road Thursday night because employees of the insurance company were working on the plane until late that day.

"Initially the crash site was pretty inaccesible and hidden," the police spokesman said, "but when we cut out paths and a helicopter pad to remove the occupants, it became easier to find."

He added that the insurance officials have indicated that it is quite likely the equipment was damaged in the crash and would be hazardous if installed in another plane.

RCMP now are attempting to get the stolen equipment's serial number from the U.S. manufacturer.

Honors

LOS ANGELES (UPI) — Frank Sinatra will be honored by the American friends of the Hebrew University of Jerusalem for "his humanitarian efforts in the best Judaic-Christian tradition," it was announced Friday.

The singer will be presented with the Scopus Award at a dinner at the Century Plaza Hotel in Los Angeles Nov. 14.

Sinatra helped establish a youth centre in Nazareth and has appeared in benefit concerts to aid the Jerusalem Foundation, a spokesman said.

Tragedy strikes family

Colonist Correspondent

Tragedy struck a well-known Vancouver island sports family on Friday.

William Carr, 57, of Winnipeg, was pronounced dead on arrival at Nanaimo hospital following a fall from a second-floor hotel window.

Carr was visiting his brother Lorne (Red) Carr in Nanaimo.

Police said the victim was trying to clean the outside of a window in an apartment attached to Newcastle Hotel on Comox Road, when he suddenly plunged to the sidewalk below from a height of about 30 feet.

He was rushed to hospital by ambulance, with police and ambulance attendants working on him in an attempt to sustain life, but he was dead on arrival at the hospital.

Red Carr was a star performer with the New York Americans of the old National Hockey League, while the victim's nephew, Gene Carr, is a regular player with the Los Angeles Kings of the expanded NHL.

Oil embargo call hit

United Press International

French Foreign Minister Jean Sauvagnargues said Friday the call by non-aligned leaders for an oil embargo on France because of arms sales to South Africa was "unjustified."

At the same time, a British foreign office spokesman rejected charges at the non-aligned summit meeting in Colombo, Sri Lanka, that Britain had given "comfort and encouragement to racist regimes" in Africa.

Sauvagnargues said in a statement in Paris that France long ago stopped selling arms to the white supremacist government in Pretoria.

"French policy toward South Africa is clear," he said. "France fully condemns apartheid and is doing its best to uphold the principle of racial equality in southern Africa. The arms sales to South Africa—that only concerned weapons for national defence—have been stopped."

Sauvagnargues said the recent contract to build nuclear power plants in South Africa would not increase South Africa's military potential. He said application of the contract has been placed under tight international controls.

"In these circumstances it is difficult to imagine that the oil-producing countries would put into effect such an unjustified recommendation," he said.

The foreign office spokesman in London said that Britain's "policy with regard to South Africa is well known—we do not consider for one moment that we are giving aid and comfort to racist regimes."

NEW $39,900
STRATA DUPLEXES
LANGFORD 2 BEDROOMS
J. A. Britton & Assoc.
8-20 386-6275, Page 956

Chateauneuf
1149 ROCKLAND AVENUE
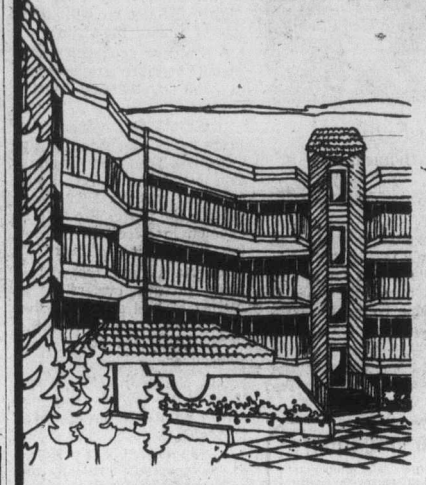
★ We offer a guaranteed sales plan so you can trade your present home on a Chateauneuf home.
★ We also offer special 10% mortgages to purchasers at Chateauneuf.
★ All the Chateauneuf homes have 2 bedrooms, 2 full bathrooms, balconies or terraces, and utility rooms.
★ A good selection is still available.
Priced from
$49,750 to $65,200
Display Suite open for viewing
Mon.-Sat., 1 p.m. to 6 p.m.
FARMER Investments & Realty Ltd.
8-13 825 Bay St. Phone 382-2134 or 388-9989

A RATTENBURY RESIDENCE
ROCKLAND
One of Victoria's fine character homes. A superb Rattenbury designed 5-bedroom residence with an impressive, panelled and beamed reception hall with Inglenook fireplace, a magnificent dining room with fireplace, window seats and buffet, a grand entertainment-sized drawing room with adjoining conservatory, and a large, panelled den cum study with fireplace. Sun balconies on main and upper floors. The kitchen is tastefully modern, retaining the quiet dignity of this charming home and has a spacious breakfast room with fireplace. The 2 master bedrooms feature fireplaces and private balconies. 7 fireplaces in all. 3 bathrooms. Large secluded grounds with tennis court foundations, and you can subdivide if you wish, making this magnificent home an exceptional investment opportunity. Offered at $189,000.
RESIDENCE 598-1420 TED WALFORD OFFICE 477-1841
BLOCK BROS. REALTY LTD.
8-19

OPEN HOUSE! OPEN HOUSE!
951 BANK STREET
SAT., 1:30-4:00 P.M.
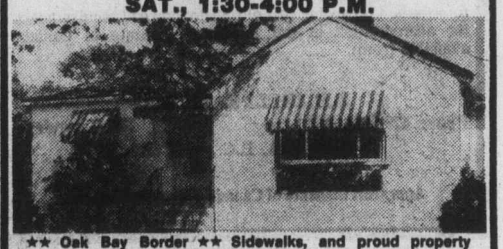
★★ Oak Bay Border ★★ Sidewalks, and proud property owners ★★ Great 2-bedroom home ★★ 60x140 ft. lot ★★ Ideal for starter or retirement ★★ Drive thru to rear yard ★★ Plenty of room for: boats, trailers, 2nd cars ★★ Living room with fireplace; kitchen with dishwasher; dining room. ★★ Attractive modern bathroom; full basement. ★★ Full price, $54,900.
COME VIEW ON SATURDAY OR CALL:
BRYON JEEVES
385-7761 24 hrs.
477-6257 Res.
DFHanley Agencies Ltd.
8-20

DISPLAY REAL ESTATE Pages
CLASSIFIED REAL ESTATE
280 Acreage for Sale and Wanted
240 Business Opportunities
241 Business Opportunities Wanted
247 Commercial or Industrial Properties
258 Condominiums and Townhouses
253 Country Homes and Properties
270 Exchange Real Estate
290 Farms for Sale and Wanted
263 Garages for Sale, Rent, Wanted
293 Gulf Island Properties
250 Houses for Sale
265 Houses Wanted to Buy
295 Listings Cancelled
298 Listings Wanted
271 Lots for Sale
294 Mainland and Out-Of-Province Properties
273 Property for Sale
274 Property Wanted
244 Revenue Property
248 Revenue Properties Wanted
265 Up-Island Properties
298 Waterfront Properties
See 3rd Section of This Newspaper

SUNKEN GARDEN POTENTIAL
New
3 Bedrooms
2 Fireplaces
1 Finished Basement
Convenient School Stores
588 Phelps
10% Finance
2-Year Term
$63,900
Phone 383-4444
BUCKINGHAM HOMES LTD.

OPEN HOUSES — SAT., 1-4 P.M.
QUALITY HOMES, SIDNEY

ONLY 4 LEFT
A planned cul-de-sac
All new homes
Excellent family community
GABRIOLA PLACE

• Thermo Windows
• Water Softeners
• Hidden Gutters
• Shake Roofs
• Privacy Patios
• Excellent Financing
• Trades Considered
DOUG POSKITT 477-0645
DIRK OKKER 478-4501
JOHNNY HAYDN 656-3270

Realtor
MUST BE SOLD!!
MAKE AN OFFER ON ASKING PRICE of $54,900.00
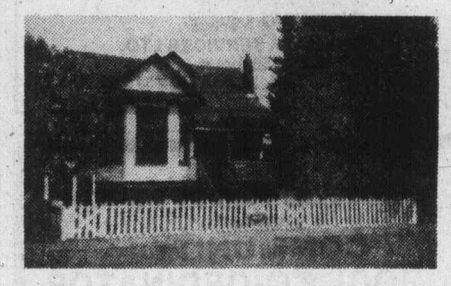
OPEN HOUSE:
Friday and Saturday
2:00-8:00 P.M.
1623 AMPHION ST.
(NEAR OAK BAY RECREATION CENTRE)
★ 3 Bedrooms, 2 Baths
★ Living and Dining Rooms
★ Lawn, Garden, Fruit Trees
595-5171 J. MURPHY 386-3877

OPEN SAT., 1:30-4:00 P.M.
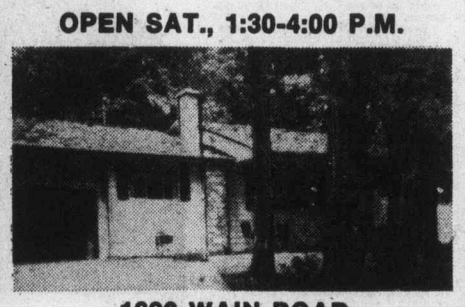
1690 WAIN ROAD
WOODED HIDE-A-WAY
$78,900 — North Saanich — Quality, 3-bedroom home (1,550 sq. ft. plus attached double garage) set high in the cedars on .8 acre of natural surroundings. Features living room — attractive brick fireplace, family room, dining room, kitchen with dinette, large master bedroom en-suite, utility room with 2-pce. bath. MLS 19088.
Realtor
JULIE MANNESS 477-6407
MILDRED STAPELLS 477-4860
CANADA TRUST 595-5171
8-20

ASKING $42,500!!!
OPEN HOUSE — SAT., 1:30-4 P.M.

654 GRIFFITHS STREET
CHECK THESE FEATURES:
3 Bedrooms — New Aluminum Siding
Auto Oil Heat — Quick Possession
Full Basement — Rewired
Modern Kitchen — Try $2,500 Down
MLS 17962
595-5171 DICK JAMES 592-2139

OPEN HOUSE — SAT., 2-5 P.M.
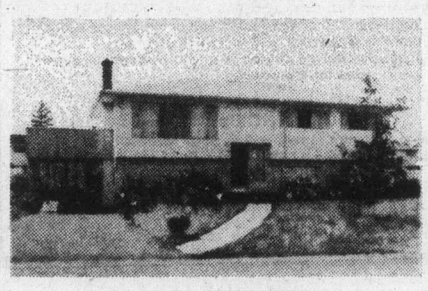
2011 COURSER DRIVE
Sidney. Four bedrooms, fireplace, 1½ baths, recreation home on a large arable lot. 1,700 square feet finished, 9% mortgage, 2nd available at 1st mortgage rates. Quiet street, vegetable garden and fruit trees. Immediate possession. Price $61,700. MLS 19142.
595-5171 JACK COOKE 477-4842
CANADA TRUST 595-5171
Realtor

Live within the sight and sound of the sea.
the COMMODORE - a different design for people with style in mind.
The best move you'll ever make will be when you make the Commodore your home.
The 10 condominium homes reflect the master touch of architects and builders who desire quality in design and aesthetics, as well as practicality.
The Commodore is located at 141 Bushby—a quiet residential street away from the noise of traffic. And yet it is a mere half block walk to Ross Bay—one of the city's most beautiful ocean promenades.
Victoria's greatest charm is the seaside surrounding it. The Commodore gives you the opportunity to live always with that ocean charm. Not everyone can have this opportunity.
The Commodore provides everything for comfortable, easy living:
• five Moffat appliances (and a garburator)
• 2 bathrooms
• glassed in balconies
• heatilator fireplaces
• spacious light-filled rooms
• convenient full shopping facilities at Fairfield Plaza only a short walk away)
• only steps to downtown bus service
• lots of parking
• almost every window faces the Straits of Juan de Fuca
• $54,900. — $64,900.
For an appointment to view or more information, call Westmont Realty Ltd. 386-6796
Open house: weekdays 1:30 - 4:30 p.m., 7:00 - 9:00 p.m., saturday 1:30 - 4:30 p.m.
Live in style - live at the Commodore by-the-sea. 141 Bushby Street

TEAR THIS PAGE OUT

WHEN VIEWING

OPEN HOUSES

WALL & REDEKOP HOMEFINDERS REALTY LTD.

10755 MADRONA DRIVE
SATURDAY, 1:30 - 4:00 P.M.
STATELY MODERN COLONIAL

We are pleased to offer for sale this custom-built home. Huge pillars and veranda run along the front. White siding and brick will overwhelm you. Some features are family room off kitchen with sea views, huge master bedroom overlooking 18x36 ft. swimming pool. Half acre. Top quality carpets and fixtures throughout. Please call to view and then make your offer. Vendor requires an immediate sale. MLS 18569. $135,000.

ROBERT or MAY HAMILTON 386-2911 or 656-4692

9226 PINETREE ROAD
SATURDAY 1 - 4 P.M.

DO YOU BELIEVE IN LOVE AT FIRST SIGHT? This rancher of 1,824 sq. ft. will win your heart from the moment you enter the bright foyer to the large living room pillared and fireplaced with used brick. The country kitchen opens to a secluded planked patio. King size bed? No problem, the 3 bedrooms are extra large. This half acre of quiet living on a dead end street of better homes could be your dream come true. Drive up McTavish, north on East Saanich up Dickson. Your offer invited on $87,500.

RUTH SALAGA 386-2911 or 479-5632

2529 EMPIRE STREET
SATURDAY 12 - 4 P.M.

NO FIXING or FUSSING REQUIRED On this 23-year-old, no-basement 2-bedroom home that is READY TO MOVE INTO WHEN YOU ARE. During the past 3 years the roof has been retiled; 125 amp service, copper hot water tank, oil furnace and ducting installed; plus a general overhaul. I INVITE YOUR OFFER on the reduced price of $47,500.

STEVE SALAGA 386-2911 or 479-5632

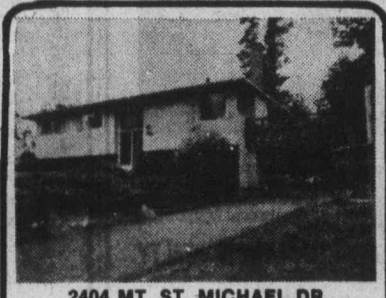

2404 MT. ST. MICHAEL DR.
SATURDAY 1:30 - 4:00 P.M.
(Off Central Saanich Road)

MUST SELL this lovely family home NOW! 3 bedrooms on main plus 2 extra down. Full basement with lovely rec room. Located on dead-end street next to Vantreight Farms. Beautiful water views. Large lot, extra parking for your trailer or boat. Fruit trees. MLS 17583. $74,900. Come on in or call:

MAY or BOB HAMILTON at 386-2911 or 656-4692 anytime.

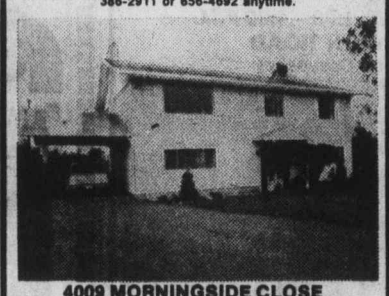

4009 MORNINGSIDE CLOSE
SATURDAY 1 - 4 P.M. $72,500

This 5-bedroom home, located on a cul-de-sac, offers great family living. The finished family room and large fenced-in lot adds to the family aspect. Combine this with excellent living, dining, and kitchen area and you've got a winner! Come and see it with me:

MYRNA YOUNG 386-2911 or 383-2848

No. 10 - 10070 FIFTH STREET
SIDNEY
FRIDAY 6 - 8 P.M.

TRY A TOWNHOUSE, $45,000 but try your offer. Excellent condition from the kitchen, with ample cupboards, through the large dining area and living room. Three bedrooms suit a family as does the fenced yard away from parking and traffic. Storage to keep bikes, etc. Monthly assess only $22.50. MLS. To view call:

JANINE HALL 386-2911 or 592-6826

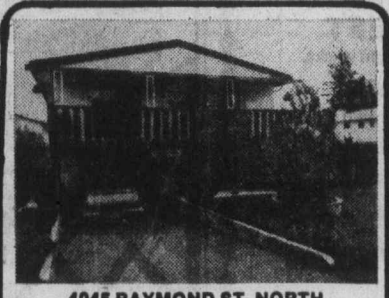

4045 RAYMOND ST. NORTH
SATURDAY 1 - 4 P.M.

Did you realize the added costs when you purchase a new HOME? Consider the expense of landscaping, fence, patio, awning, screens, curtain rods, etc. My vendors have borne these expenses on this immaculate 2½ year old, 3-bedroom home. Features unusual floor plan; ensuite bath; old brick fireplace separating living and dining areas; garburator; full screen windows and doors on main floor. Carpet in R.I. rec room. Beautifully large landscaped fenced yard. Asking $64,500. MLS 18314.

MARILYN MOORE 386-2911 or 478-2482

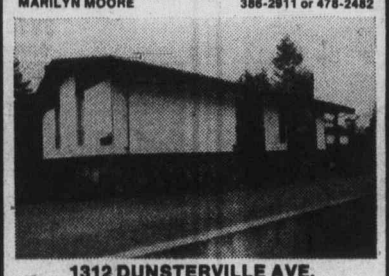

1312 DUNSTERVILLE AVE.
SATURDAY 1:30 - 4:30 P.M.

A truly charming home—and so versatile! Could be a love nest for two with in-law potential in the full high basement, OR could be a 4-bedroom family home. On the main floor there are 2 bedrooms; LR with beautiful slate FP, DR with access to the large sundeck and a compact kitchen with EA and breakfast bar. Downstairs: room for two more bedrooms; rec room RI with FP; PLUS a full 4-pce. bath and workshop area. A well planned house on a 50x174 ft. lot. Well priced at $64,900. MLS 18742. A MUST SEE with:

HAZEL CLARKE 658-5656 | **OFFICE** 386-2911 | **NORMA HILL** 383-7796

841 OLD ESQUIMALT ROAD
SATURDAY 1:30 - 4:00 P.M.

NOW IS THE TIME TO BUY this great little starter. For as low as $2,500 down and the A.H.O.P. $5,000 second mortgage you could get into this cozy little home of your own. Only $44,000. Come see it with me today. MLS 18584.

ERIC HODGKINSON 386-2911 or 382-0047

VIEW ROYAL — $69,500
SATURDAY 1:30 - 4:30 P.M.
29 JEDBURGH ROAD (Off Helmcken Rd.)

First time offered! (Your own country home in 4-mile circle. Consists of .66 acre (demensions approx. 79x360 ft.) Lots of room for a garden, trailer, camper, etc. Immaculate 3 bedroom, full basement home. Call now! MLS 18715.

SHIRLEY MOLLBERG 386-2911 or 478-5327 anytime

2908 CORRINNE PLACE
Goldstream Area
SATURDAY 1:30 - 4:00 P.M.

It's my pleasure to show you this very charming and immaculate family home. The larger than usual floor plan and soft rich panelling create a feeling of spaciousness and warmth. If you are looking for a fairly new 3-bedroom home with a lower level ready to develop, then please don't pass up this opportunity. Priced at $59,900. This home has a lot to offer. Drop in or call:

WILMA WINTER 386-2911 or 478-1466

ACREAGE, 1552 BURNSIDE RD. WEST
(Past Helmcken Road)
SATURDAY 1:30 - 4:30 P.M.

Large 4-bedroom family home with LR and FP; huge DR, 2 full baths and a COUNTRY kitchen with adjoining utility room. PLUS a well constructed SIX-STALL BARN, 4 outdoor pens, chicken house and other outbuildings, garden area, with numerous fruit trees and berries. PLUS a riding ring. $125,000. 4 ACRES — NEAR TOWN. For prior viewing of MLS 19124 call:

HAZEL CLARKE 658-5656 | **OFFICE** 386-2911 | **NORMA HILL** 383-7796

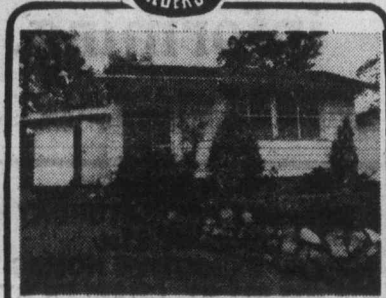

861 BRETT AVENUE
SATURDAY 1:30 - 4:00 P.M.

Perched up high overlooking parklands, lake and mountains. This great little home with hillside garden needs happy people to live with. Come on over and say hello—you'll love it. Whilst you're there make your offer on $49,900. MLS 18961.

JOHN NORTON 382-3907 or 386-2911

2848 GORGE VIEW DRIVE
SATURDAY 1:30 - 4:00 P.M.

A no-step charmer in tip-top shape is looking for a new owner. Do stop and view this 2-bedroom home with a lovely private garden in back. MLS. Asking $49,900.

DOUG POWELL 388-7642 | **OFFICE** 386-2911 | **POLLY HIGGINS** 592-4111

GORDON HEAD
Friday 7-9 p.m. and Saturday 1-4 p.m.
SII SII

Come and see this new luxurious Spanish hacienda. Finished and designed with the discriminating homeowner in mind. Suitable for a young executive with a growing family. 3 bedrooms; den; spacious living room and formal dining room—ALL THIS for $92,500. If you prefer to have the lower level completed, this can be done for a total price of $98,900. See you at 1739 JEFFERSON PLACE (off Torquay Drive).

HEATHER WILDE 386-2911 or 477-5929

EVERY DAY BUT SUNDAY
1727 JEFFERSON PLACE

Gordon Head—quiet cul-de-sac neighboring Lambrick Park. 2150 sq. ft. of finished living area. Spacious entrance. Huge rec room with fireplace. LR 17x18, white brick fireplace. DR 13x13, patio doors to sundeck. Family size kitchen, 3 bedrooms. Master ensuite and full wall of closet space. 4-pce. bath on main, 3-pce. down, two more rooms (roughed in) at ground level. Roughed in vacuum system. Electric heating. Offering at $81,900. MLS 18969.

ADELINE NICHOL 386-2911

1:30 - 4:30 SAT
4386 ELNIDO CRES.
Off Shelbourne—Mt. Doug

Builder's loss is your gain, try your offer on this different design. Spacious 3 bedroom, 1½ bath. Full basement partially finished rec room with RI fireplace, asking price of $67,500. Vendor will carry financing or take trades.

ANITA TAIT
386-2911 477-8522

HEPWORTH ROAD
SHAWNIGAN LAKE
SATURDAY 1:30 - 4:30 P.M.

(Malahat Drive to Shawnigan Lake cut-off, turn left to West Road—continue on West Road to Harvey, then right on Harvey to Hepworth). Very attractive fully furnished 3-bedroom home, situated on 102' of WATERFRONT. Heatilator fireplace, floor-to-ceiling windows, sliding glass doors. Excellent boat dock, including boat and motor. Extra accommodation in cottage at rear. All this for the LOW, LOW Price of $78,900. MLS. See it this weekend with **BARBARA RAWLINGS**

386-2911 383-5435 383-6465

JEFFERSON OAKS
—Priced from $73,900—
OPEN HOUSE DAILY
(Except Sunday) 1:00-4:30 P.M.

—8 Houses to Choose from—Directions: Follow the signs from Feltham Road and Shelbourne to Jefferson Oaks. Next to Lambrick Park.

TENNIS COURT | **MATURE TREES** | **SWIMMING POOL**

SAT. 1:30 - 4:00
Located at 1748 LEE AVE.

Large spacious older home on Oak Bay border, offering complete family accommodation at a realistic price and at the same time being close to all amenities. This fine home is comprised of 3 or 4 large bedroom, in-line living room and dining room and a full basement with a drive-in garage, workshop and laundry area. All of this on a nice quiet street. $55,900. MLS 17526. Call

CURT SHUBROOK
386-2911 479-4586

3673 DARTMOUTH
(Off Bridgeport)
1:00 - 4:00 P.M. Sat.

Over 2074 sq. ft. of living area. Family oriented, home in area of newer homes. fine bedrooms, family room. Many, many nice features. $74,900. MLS 18177. In Attendance

J. H. WHALEN 386-2911

3422 CALUMET behind Town and Country Shopping Centre
1:30 - 4:30 P.M.

$49,900. Existing CMHC 1st Mortgage. Lots of room for the young family. Fenced yard, drive-in garage, good starter. Well-decorated, MLS. For previewing call

JANINE HALL
386-2911 592-6826

MORE HOMES TO CHOOSE FROM

MOBILE HOME PARK ON AN 8 ACRE SITE
Just minutes from Downtown Nanaimo — Fully developed with 49 pads. Paved roads, recreation centre, tennis court, and play area, and all nicely landscaped. There is a double wide mobile home included for the owners. Call for further information. MLS.
JACK GREENWOOD
386-2911 or 384-5228

CHARM AND GRACIOUSNESS
There are few other words that would adequately describe this lovely two-bedroom home in the Blenkinsop area. Large kitchen, dining room, with chandelier, living room with fireplace, hardwood floors—super lot. Call for more details.
ERIC HODGKINSON 328-0047
J. H. WHALEN 386-2911

COFFEE SHOP
Excellent location, seats 42—all equipment in good condition. This is an excellent opportunity for a couple. Asking $35,000. Call
J. H. WHALEN 386-2911

GORDON HEAD
$73,500
Owner has bought and must sell this nearly new 3-bedroom home which has many extra features. Large foyer entrance, living room with raised hearth brick fireplace, 3 baths (ensuite is 3-pce. and 2pce. down). Lower level has large family room with fireplace, extra bedroom, utility room with sewing area. Quality WW throughout. Close to tennis courts and community centre. Excellent family home. Call to view.
BARBARA GREENWOOD
386-2911 384-5228

FOR THE BIRDS?
Something different? Definitely! High on a hill overlooking the bird sanctuary, this home is a designer's dream—vaulted cedar ceiling, floor-to-ceiling stone fireplace in living room, and complete adult suite upstairs with bedroom, bath and sitting room with corner fireplace and your own private deck for star-gazing An adventurous home at a cautious price.
HEATHER WILDE
386-2911 477-5929

FANTASTIC SEAVIEWS!
Located on Cordova Bay Ridge, 3-bedroom family home. Family room, rec room, with bar and swirl pool room. Heated swimming pool, 16x32 surrounded by finished sundeck, and terraced shrubs and flowers in rest of backyard. 2 drive-in garages, plus extra parking. A MUST SEE! MLS 18952. Asking $108,000.
LOLA CLARK
386-2911 658-5877

5x5 DUPLEX $63,000
Stucco building—2 bedrooms each side. Separate OOM furnaces—utility rooms. Good location. Good rentals! MLS.
SHIRLEY MOLLBERG
386-2911 478-5327

5x5 DUPLEX
2 bedrooms each side in the well maintained attractively decorated duplex. Located on a cul-de-sac in Colwood with lots of parking. Good starter, live in one side and let the income from the other help with payments. Asking $61,500. Phone for appt. to view with
MARILYN MOORE
386-2911 478-2482

R3 ZONED PROPERTY CLOSE TO THE CITY ATTENTION: DEVELOPERS AND BUILDERS
Back lane access from 7070 sq. ft. to a possible 28,200. Call for more details.
LORRAINE HETT
386-2911 478-2430

10319 RESTHAVEN DRIVE SIDNEY
MOVE IN—RIGHT NOW
This attractive home is just waiting for you. 3 bedrooms full basement with drive-in garage. Close to schools, shops, senior citizen centre, hospital and beach. Assumable 7% mortgage helps you to own this home. Beautifully decorated exterior. MLS 17913. Priced at $58,500. For further details call
MAY or BOB HAMILTON
386-2911 656-4692

RURAL SETTING WITH VIEW OF OLYMPICS
Elegant Spanish design 7-year-old family home. Both floors finished, two floor-to-ceiling fireplaces, 14x20 living room separated dining room. Two full bathrooms, and two bedrooms with ensuites. Separate in-law suite self contained—including fridge and stove. All electric heat. Beautifully landscaped lot. 100x140. Only $184,900. Call for appointment.
JOHN TISDALLE
386-2911 652-2350

$47,500
Ideal starter or retirement, 2-bedroom, no-step bungalow. Separate garage. Close to schools and bus line. To view call:
ANITA TAIT 477-8522

10 SUITES ALL SELF-CONTAINED
3 bedrooms, 1 bedroom, bachelor, spacious suites, and quiet tenants, very impressive interior with dark wood panelling and stained glass windows, handy to downtown, full price $144,500. For details or copy of statement. MLS. 17528. Call 24 hours.
JOHN NORTON
386-2911 382-3907

LOVELY LARGE LOT!
Yes, this home has a great mature lot and is near K-mart at 4285 Shelbourne Street (up a little lane) 3 bedrooms, living and dining room all freshly painted and a full basement. OPEN THURS. AND FRI., 6-8 P.M. until sold. Offered at $61,900. MLS 19125. See ANYTIME with
HAZEL CLARKE 658-5656
NORMA HILL 383-7796

CHARACTER CHARM
$45,500
Where can you find a 3 bedroom in good condition with LR and separate DR and large kitchen on neat tidy 55 frontage lot. New MLS. Phone me for more details.
POLLY HIGGINS
386-2911 592-4111

AMIGOS!
Lovely home of Spanish design, over 1280 sq. ft., plus partially finished basement. Chain link fencing around this .62 acre make it an ideal setting for doe lovers. Asking $68,900. New MLS. To view call
DON HAMILTON
386-2911 478-3552

SPENCER CASTLE—A CLASSIC
Often copied—never duplicated! Here is your opportunity to purchase a deluxe 2-bedroom CORNER SUITE on the 4th floor of this prestige condominium. The South Easterly exposure offers expansive ocean and city views and overlooks the beautifully landscaped grounds. Enjoy the delightful amenities including swimming pool, sauna, PLUS for your added convenience, SEVEN ensuite guest bedrooms! All this for only $68,900! MLS 18423.
For details and viewing please call
SHIRLEY MOLBERG 478-5327
BARBARA RAWLINGS 386-2911
OFFICE: 386-2911

HIGHLANDS
Approximately 7 Ac. high vista views, beautifully treed. 15 minutes to town. Open to offers. Asking $59,900.
ADELINE NICHOL 386-2911

WIDE HALLS? WIDE DOORS?
We require the following homes for families where use of a wheel chair is necessitated.
1. A 2 bedroom, no-step home, reasonably close-in.
2. A 3 bedrooms, with at least 2 bedrooms on main floor. Not cathedral entry and with a basement. Close-in Saanich residential area preferred, but would consider any possibilities.
If you plan selling your present home, and feel it may be suitable, please call
NINA or BOB STEPHENS
386-2911 479-5463

LUXURY HOME IN METCHOSIN
Sitting high on 2.14 acres, this "Very special home" requires "Very Special Owners". It offers quiet seclusion and very gracious living. Its unique features are too numerous to describe, but if you have been searching for a home that is different, then please call me now and let me arrange to show you, this 1½ year old beauty.
WILMA WINTER
386-2911 478-1466

ARE YOU THINKING OF SPLIT LEVEL?
If so, I have a beautiful 3 bedrooms, 2 bathroom split level home close to Butchard Gardens in beautiful Brentwood. The large lot is well manicured and the 3-year-old home is in immaculate condition. Very good quality wall-to-wall in most rooms including the finished rec room. The asking price is $72,500, so if you're a good map reader drive by 6773 Wendonne or call me 24 hours.
ELENOR STURMEY
386-2911 479-4573

TWO FOR THE PRICE OF ONE!
This house is only for those who can realize its potential. $65,500 is not unreasonable for a three-bedroom house now is it? But there's more! For the above price we include FREE a FULL TWO-BEDROOM SUITE in the basement. NOW surely THAT'S VALUE FOR YOU! If you rent out the suite you can cut the cost to you almost in half. See this bargain TODAY.
ERIC HODGKINSON 382-0047
J. H. WHALEN 386-2911

YOUR OWN PERSONAL OPEN HOUSE
7615 WALLACE DRIVE
That's right we'll schedule your own personal open house at your convenience so that you can bring Mum, Dad, your carpenter friend, bank manager, best chum or as many people as you wish to view 7615 Wallace Drive. This home offers great Saanich Peninsula living, 4 bedrooms, 3 bathrooms, 2 stone fireplaces, 2 years old, large lot with mature fruit trees, close to park (great for tennis) and proposed swimming pool/gym. After viewing tell me if the reduced price of $65,500 is too low. SCHEDULE NOW BY CALLING
RUTH and STEVE SALAGA
386-2911 479-5632

FARM OR REVENUE
This unique 6.51 acres features many possibilities. Main house has 2 bedrooms on main, plus 2 more in full basement. Sunken conversation floor-to-ceiling fireplace in family room. Large barn could accommodate up to 24 horses, plus greenhouse and irrigation pond in prime Saanich Peninsula. Duplex is a bonus, which will provide extra revenue. A terrific opportunity! MLS 18651. Asking $225,000.
LOLA CLARK
386-2911 658-5877

LOT 10 MARK LANE WATERFRONT LOT SECLUDED
Located next door to Brentwood, excellent views. Make offer on asking price of $39,900. MLS 18093.
BOB HAMILTON
386-2911 656-4692

PANABODE ON PRETTY 2 ACRES
Located in Metchosin on 2 acres. This 4-year-old panabode features character interior finishing, 2 bedrooms up, one down, 2 fireplaces, full basement, oil furnace, pastoral views. Must be sold. Give me a call to view. MLS 18152.
MARILYN MOORE
386-2911 478-2482

NEW, NEW, NEW AND PRICED FOR
Today's market. These new homes are located at 1728 and 1730 Feltham Road and will be completed in about 2 weeks. One is a 4-way split, with 3 bedrooms, and a 3-pce. ensuite bath. The other is a foyer entrance, and 3 bedrooms, 3-pce. ensuite bath. For further details call
JACK GREENWOOD
386-2911 384-5228

HEAVEN ON EARTH
Peace, quietness and seclusion is yours on this ½ acre well treed lot on Thetis Island. Where is it? Only a ¾ hour ferry trip from Chemainus. You can walk to the ferry, marina, and store from the property.
SHIRLEY MOLLBERG
386-2911 478-5327

NEW HOME
GORDON HEAD—$73,900
You will be pleasantly surprised with this home located in Jefferson Oaks Subdivision, and surrounded by excellent homes, semi-treed, close to rec centre. If you are in the market you should look here. MLS 18625.
BOB HAMILTON
386-2911 656-4692

DAY AND NIGHT
You will definitely be in the dark if you don't view this home in Gordon Head. Lovely friendly cul-de-sac over 2360 sq. ft. of beautifully finished home. 1½ years old, possible 5 bedrooms, 3 bathrooms, including a 3-pce. ensuite, 34x15 rec room with heatilator fireplace and room for a pool table. Double glassed windows plus screens, just some of the quality of this home. Plus the most attractive feature a gorgeous sunken living room. I dare you to compare this home with any other at $79,900. You will be pleased. MLS 18172. Call now:
CURT SHUBROOK
386-2911 477-4586

WATERFRONT SAANICH PENINSULA
$167,500
ATTENTION: Doctors, lawyers, educators, professionals.
WATERFRONT: ARCHITECT DESIGNED, ENGINEER BUILT
2700 sq. ft. main plus part basement offering all the luxury, convenience and craftsmanship you'd expect in a home of this price. You'll love it—Your friends will be impressed with the home and the 2/3 acre lot with unobstructed views of Mt. Baker and Gulf Islands. MLS 17975.
STEVE SALAGA
386-2911 479-5632

BUILDING LOT SHELBOURNE ST. GORDON HEAD
$29,500 in an area of NEW HOMES.
STEVE SALAGA
386-2911 479-4532

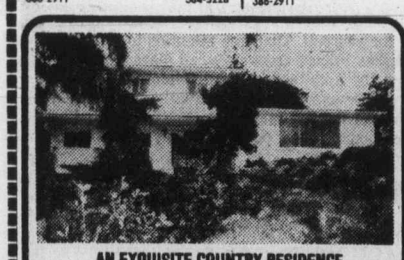

AN EXQUISITE COUNTRY RESIDENCE ON TWO ACRES OF PEACE AND SECLUSION IN METCHOSIN

CUSTOM BUILT, just 4½ years ago. This deluxe family home was situated on the property to provide privacy and views. The beautifully designed patios, gardens, and ornamental pool offer the perfect setting for outdoor entertainment. The main residence contains over 3300 sq. ft. of quality you can see and admire—plus a separate 22x15 ft. office or studio.
A spacious dream kitchen, 4 bedrooms, 3 bathrooms, a large family area plus a den are some of the amenities offered by this unique property.
Located in an area of similar type properties and yet so close to golf, fishing and beaches—even room for a horse or two. To view this MLS home of quiet elegance priced at $149,900.

Call: LORRAINE HETT 386-2911 or 478-2430

CIRCLE THIS AD IF COUNTRY LIVING

is what you desire. 102 ft. of lake frontage and a 6-year-old modern home on a .46 of an acre lot. The Shawnigan Lake home is furnished and ready to move into. The two bedrooms on the main floor are spacious: there is a 4-pce. bath; heatilator fireplace and a terrific sundeck on two sides. Priced at $78,500 including a good boat and motor. MLS. Can be viewed anytime, just call:

JACK GREENWOOD 386-2911

OAK BAY

Close to UVic and Racquet Club. 7 years old, 3 bedrooms on main, plus 3 bedrooms and family room with fireplace. Eating area in kitchen with sliding glass doors onto double-sized sundeck. Coloured stove and fridge, plus washer and dryer are a bonus feature. Tremendous value at $85,000. MLS 19114.

LOLA CLARK 386-2911 or 658-5877

NEW S/S DUPLEX COLWOOD-METCHOSIN AREA

Attractively styled on a maturely treed lot and ready for immediate occupancy. 3 bedrooms (en suite off master bedroom); in-line living and dining room with unusual fireplace, and an additional family room/eating area off kitchen. Plenty of room for further development and RI plumbing for 3rd bathroom on lower level. Offers to the asking price of $115,000 are invited. MLS 14382. View by appt. with:

BOB or NINA STEPHENS 386-2911 or 479-5463

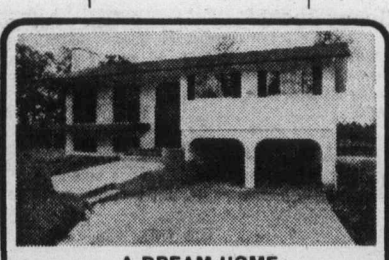

A DREAM HOME

For a family who wants a quiet street in Gordon Head near the Community Centre. 3 sundecks, kitchen with EA, family room with roughed-in FP, and many other features. Asking $76,000. MLS 18628. Phone: **POLLY HIGGINS for specific details and appointment to view. 386-2911 or 592-4111.**

SOUTH ESQUIMALT
$46,900

Lots of pluses on this home located on a very quiet street about three blocks from Saxe Point. About 25 years old, stucco exterior, no basement, 2 bedrooms plus a large family or rec room. Lovely yard for puttering and a greenhouse for the green thumb. New listing on the market. MLS 18726. Call for your appointment with:

CURT SHUBROOK 386-2911 or 477-4586 anytime.

SIDNEY SPECIAL — MUST SELL!!

Owners have purchased and MUST SELL, this attractive 2-year-old, 3-bedroom family home located on a cul-de-sac of new homes. Featuring large foyer entrance it offers 1176 sq. ft. of comfortable living. Quality WW carpeting throughout; living room with raised hearth corner fireplace—dining room in-line, sundeck, carport and lots of development potential in the full high basement. Asking $57,000. Make an offer. MLS 17585.

BARBARA RAWLINGS
383-6465 386-2911 Office 383-5453

DREAM A DREAM, THEN BUY ONE!

Excellently designed for maximum use, this junior executive home was built for you. With 1200 sq. ft. of living area you get everything you could possibly want. 3 bedrooms; a rec room; an 18x14 ft. living room; separate dining room and kitchen. Another quality home built by Geric Construction and yours for only $79,500.

Call today: 386-2911

IDEAL STARTER OR RETIREMENT
$47,500

In low tax area this 2-bedroom home has been completely redecorated with quality and taste throughout. LR has oak mantel FP, rec room in FHC basement with space for further development. PLUS fully fenced lot and separate garage. Low down payment will get you in. To view MLS 17981 call:

BARBARA GREENWOOD 386-2911 or 384-5228

REPEAT AFTER ME . . .

Do you take this three-bedroom home with 3 baths, living room, dining room, modern kitchen, full basement with rec room, and your own private deck to be your very own? For only $81,900? Then call us to say "I DO" before someone else weds this house to "BESOLD"!

Call 386-2911 for further details

"HOMEFINDERS" WALL & REDEKOP REALTY LTD.

8-20

Advertising serves by informing.

CANADIAN ADVERTISING ADVISORY BOARD

OPEN HOUSE
3:00 - 5:30 P.M. SATURDAY
AUGUST 21st
2 NEW EXECUTIVE HOMES
919 and 921 ST. CHARLES ST.

Secluded and only 2 min. from city centre, these luxurious homes are tucked away off a quiet lane in the desirable Rockland area. An elegant Tudor and a distinctive contemporary feature excellent floor plans and superb craftsmanship. Priced from $133,800.

Western HOMES LTD.

YOUR HOST:
DOUG FOORD
386-3494 (24 hrs.)

CRAZY WEEK FOR YOUR OFFER

- Appraised value $79,000 (appraisal available)
- Price lowered to $77,900 because of the crazy market.
- Approximately ½ acre — secluded by 16 ft. cedar hedge.
- Backyard like a park.
- Ideal no-step (3 to rumpus room)
- Hot water heating • Low taxes.
- You have to see it (and you won't from the road). It's all in he back.
- Excellent financing • Immediate posession.
- Looking seriously at all offers or may rent if not sold this month.
- MLS 19052.

Call:
595-5171 TOM McCLUSKEY 386-7320

Canada Trust Realtor
1537 Hillside 595-5171

WATERFRONT — NORTH SAANICH

Here is the bright, single level, 2-bedroom waterfront home you have been searching for, is sited as to afford a seaview from every room including the detached studio which could be an extra bedroom. The grounds adjacent to the home have been landscaped with care. There are steps down to the beach where a stone patio has been built. Priced at $130,000 this home may be viewed by calling.

384-8124 GILES PERODEAU 656-4525
JOHN BELL 477-2562

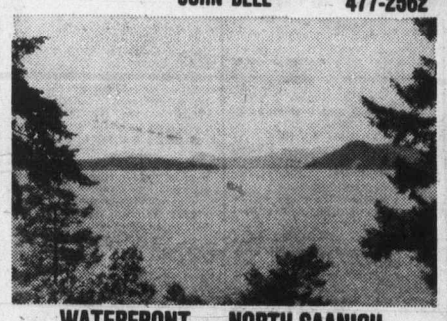

WATERFRONT — NORTH SAANICH

If you are looking for a waterfront home which is easy to care for, and affords leisure time for enjoying the superb view or fishing or golfing or travelling then see this charming post and beam with 3 bedrooms, 2 bathrooms. Den with fireplace, good size kitchen and separate living room. Offered at $140,000. To view please call:

384-8124 GILES PERODEAU 656-4525
JOHN BELL 477-2562

Pemberton, Holmes Ltd

8-20

SECLUDED WATERFRONT
180 FT. WITH OVER ONE ACRE

Three-bedroom residence on beautifully landscaped property in the Cordova Bay area. Living room with unique floor-to-ceiling fireplace and rich wall-to-wall carpet. Dining room with access doors to expansive sun deck. Modern kitchen with breakfast nook, large combined family and recreation rooms with old brick fireplace and wet bar. Triple carport. Asking $139,000 with terms. MLS 18553.

ALSO

Three-bedroom seaview home on property over half an acre. Living room (carpeted), with fireplace, dining room, modern kitchen. Four-piece bathroom. Family and recreation rooms. Asking $79,500. Terms. MLS 19094. To view both these properties, call:

National Trust SINCE 1898

DON CLARK
479-7161 Office
592-6651 Residence

8-31

ENJOY YOUR INVESTMENT

Rent all three buildings and gross $11,520 per year, or live in one of three buildings on this secluded piece of property and rent out the others. Enjoy the lovely park-like grounds of this 2.74 acres and relax by the filtered pool and change rooms. The main house features beautiful Spanish motif in living room and dining room. 4 bedrooms, 2 baths, sewing room, laundry room and completely private patio off large kitchen. Other two buildings each consist of living room, kitchen, bedroom and bath and all have their own privacy. The property is close in by Elk Lake Park and easily viewed. A truly unique investment opportunity at only $155,000. M.L.S. 19008.

Western HOMES LTD.

DOUG FOORD
386-3494
(24 HRS.)

8-21

CORONADA
1325 HARRISON
Five blocks east of downtown Victoria
ONLY TWO LEFT
See WHY 12 homes SOLD in eight weeks.
1-Bedroom, 3rd floor $32,500
2-Bedroom, 4th floor $45,000
OPEN DAILY 1 to 4:30

TED RADWAY 477-6176
JOE MANTON 382-5211

J. H. Whittome & Co. Ltd.
1111 Blanshard St. 388-4271

8-16

EVERGREEN HILL
1188 YATES STREET

OPEN TO VIEW WED.-SAT.
1:30-5 P.M.

Large two-bedroom, two-bathroom suites, with large kitchens and loads of storage closets. Within walking distance of city centre. Priced from $41,000 to $46,000. Only 12 suites left. Stop by and view the excellent design of this quality development.

For personal viewing anytime call
DOUG MENZIES 478-9161
BUD WALKER 478-7420

REALSPAN PROPERTIES LTD. 388-6454

8-17

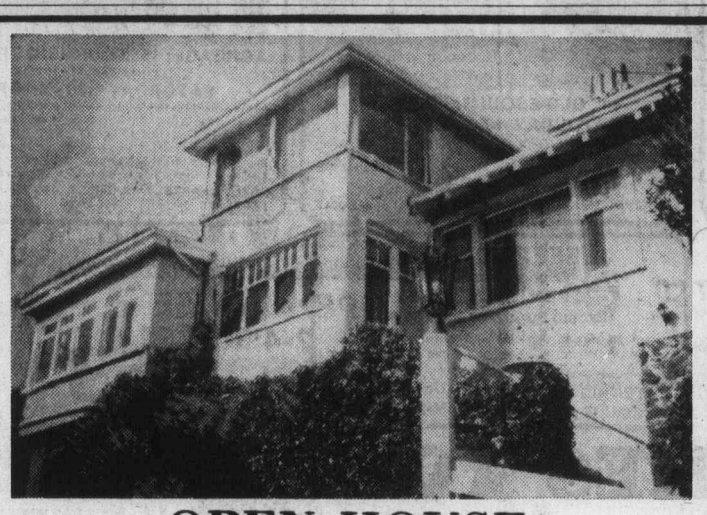

OPEN HOUSE
182 BARCLAY TERRACE
THURSDAY & FRIDAY, 1:00-6:00

A truly unique home full of style and grace — close to 2000 sq. ft. on two levels. Built in 1913, for a sea captain, by the famous Victorian builder SAMUEL McCLURE!

Located on a quiet cul-de-sac high on the Gonzales Heights on ⅓ acre of terraced property in South Oak Bay . . . affording extensive views from every vantage point overlooking the Straits and the Olympic Mountains. One must see INSIDE this special home to fully appreciate its unique qualities.

Once in a lifetime a home of this stature becomes available at this price. $115,000. MLS.

PHONE 385-7721 DALE BRIGGS or 592-3978

GARDNER REALTY LTD.

OLIVE WEBBER
386-3231
384-9267

Grand Opening
Gatewood Villa
2045 Gatewood Road
SAT. 1:00 TO 5:00 P.M.
In Sunny Sooke!

A contractor, well known for quality building, has now completed these fine strata homes where there is a display suite to be viewed.

GAIL JENKINS
478-5561
478-6458

GATEWOOD VILLA FEATURES:

- Two attractive buildings, housing eight units each, offers you a choice selection.
- Total of sixteen well appointed 2-bedroom condominiums, quality carpets in choice of four colors.
- Own laundry with washer/dryer hookup.
- Range and fridge included.
- Storage area in each unit, plus additional individual heated storage.
- Extra soundproofing provides privacy for family living.
- Close to schools, shops, golf course and one of the world's best fishing grounds. Who wouldn't be pleased at only $36,000. Low down payment can place you in your new home in time for school start. Talk financing with Olive Webber or Gail Jenkins.

SEE THE DISPLAY SUITE SATURDAY, GRAND OPENING DAY

BLOCK BROS. REALTORS

BLOCK BROS. REALTY LTD.
642-3325
"Courtesy to All Realtors"

Congratulations on the Grand Opening of Gatewood Villa, from the following suppliers of materials and services:

EARLY BIRD BUILDING SUPPLIES
Sooke Home Improvement Centre Ltd.,
6661 Sooke Rd., Sooke, B.C.
642-5216

IMPERIAL BUILDING MATERIALS LTD.
2955 Douglas St., Victoria, B.C.
386-1401

OK PAVING CO. LTD.
2480 Nanaimo St., Victoria, B.C.
386-3414

STANDARD FURNITURE
737 Yates St., Victoria, B.C.
382-5111

WADDELL'S PAINTING SERVICE AND COLOR CONSULTING
R.R. 1, Meota Drive, Sooke, B.C.
642-3230

FRANK BROWNE LTD. (Plasterer's)
671 Alpha, Victoria, B.C.
384-1127

8-20

OLYMPIC WATERFRONT

A unique opportunity for the investor to combine year round living luxury with his investment portfolio. This waterfront estate combines a luxurious main house with five apartments for income and tax consideration. The estate includes 100 feet of the finest saltwater beach, a heated swimming pool for year-round enjoyment and the main residence designed for entertaining and sophisticated living. Offered at $165,000.

EVERGREEN-OLYMPIC REALTY
105 E. 8th, Olympia, Washington, U.S.A.
(206) 352-7651

OPEN HOUSE
UPLANDS
FRI. AND SAT. 1:30 - 4:00 P.M.
3210 RIPON ROAD
Immediate Occupancy

More than ½ acre. Sprinkler system. Children's paradise. Space for the dog. Fenced area, privacy and seicusion, spacious residence. Excellent investment.

Century 21 REAL ESTATE
PRINCIPAL PROPERTIES
4088 SHELBOURNE
477-9514

$125,000

YOUR HOST:
W. G. MOORE
479-3331

8-19

---

arran house
A MODERN CONDOMINIUM APARTMENT

superb, dignified elegance

OUR HOSTESS WILL BE ON DUTY WEEKDAYS FROM 6-9 P.M., SAT. & SUN. 2-9 P.M.

545 RITHET ST.
(One block from Dallas between Menzies and South Turner)

598-5636 383-8924 2-Bedroom

J. Fitterer Building Ltd.

8-7

FARMER Investments & Realty Ltd.
825 BAY ST., VICTORIA, B.C. 382-2134

OPEN HOUSE
2682 TOPP AVE.
FRI., 7-9 P.M.; SAT., 1:30-4 P.M.

This large, spacious 3-bedroom home is ideally situated close to Willows School and the beach. Two bathrooms, large rec. room and a private patio off the den. Nicely landscaped, plastered interior, a real family home.

382-2134 GORDON BLACK 384-8250

8-20

ON A QUIET CUL-DE-SAC FACING CEDAR HILL GOLF COURSE $139,000

OPEN HOUSE SAT. 2-4 P.M.
1453 TOLMIE PLACE, off Cook near Maplewood

4000 sq. ft. custom built 1974. Four bedrooms, den, family room, recreation room and 3 bathrooms.

PLUS four-room and bathroom in-law suite!

Four-zone hot water baseboard heating, built-in vacuum system, 3 beautiful bay windows, extensive rock work, etc. MLS 18950.

Canada Trust Realtor

OFFICE
595-5171
595-5171

JIM BOTTOMLEY
SPENCER LEE

RESIDENCE
598-6333
477-3593

8-20

Whyte & Gower VICTORIA'S LEADING CONDOMINIUM BROKERS

ARE PLEASED TO ANNOUNCE THE OPENING OF

Village Oaks

LUXURY CONDOMINIUMS
2125 OAK BAY AVE.
(CORNER OF YALE)

See it for yourself. That fine attention to detail that makes Village Oaks a special place to live — from the architect-designed reinforced concrete construction to the attractive in-suite designs and the full range of amenity areas including underground parking, hobby, laundry and activity rooms.

"VILLAGE" LIVING AT ITS' FINEST

It's just a one-block walk from your new home to the centre of "Village" life . . . with food store, travel agents, banks, a theatre, trust company, Senior Citizens Centre, hairdressers and a full range of speciality stores to cater to your shopping needs. And you'll enjoy those leisurely strolls to the waterfront — just a few minutes away. What a fine location.

SUITES:
One Bedroom, 897 sq. ft.
Priced from $42,000
Two Bedroom, 1335 sq. ft.
Priced from $69,000
Three Bedroom, 1604 sq. ft.
Priced from $84,000

OPEN TO VIEW MON.-SAT.
1:30 to 4:30

TRADE YOUR OAK BAY HOME FOR ONE OF THESE DESIRABLE SUITES

SPECIAL APPOINTMENTS
592-2407 ANYTIME

Whyte & Gower
OAK BAY PROPERTIES
2227 OAK BAY AVE.

8-3

ESTATE PROPERTY FOR SALE

Land — Approximately 104.96 acres on Viaduct Avenue near Prospect Lake.

Offers will be received until August 31, 1976. The Highest or any offer not necessarily accepted.

For further information contact

THE CANADA TRUST COMPANY

650 View St. Victoria, B.C. 382-8111

CADBORO BAY

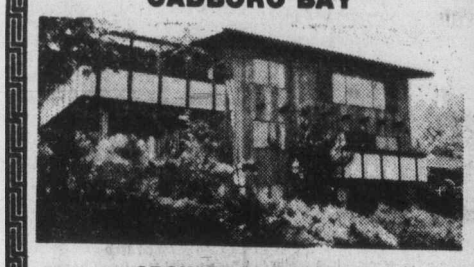

ORCHARD AND SPRING
2502 SINCLAIR
OPEN HOUSE SATURDAY 2 to 5

A superbly designed and constructed 5-bedroom residence with excellent sea views, a fully fenced orchard and a registered spring — a unique country retreat in the heart of Cadboro Bay. View balconies off two of the bedrooms. Three bathrooms. Intriguing, well-planned kitchen with adjoining laundry room. Large completely private sundeck off dining room. Recreation room. Workshop. This unique 3-level residence is offered at $12-2,000.

RESIDENCE 598-1420 TED WALFORD OFFICE 477-1841

8-20 **BLOCK BROS. REALTY LTD.**

JOFFRE MANOR

1121 ESQUIMALT ROAD
NOW OPEN
MON.-SAT., 1:30-4:30, 6:30-8:30

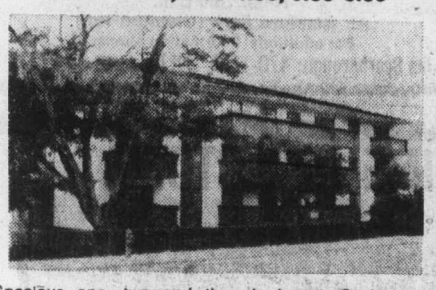

Spacious one, two and three-bedroom. Seclusion or views. Separate lounge, R.R. workshop and exercise area. Convenient location.

$29,900 to $45,900

Call in and compare. CLARE BROCK in attendance
Phone anytime 598-3321 or 592-2173

8-20 **JACK MEARS OAK BAY REALTY LTD.**

OPEN SATURDAY, 1:30-4:00

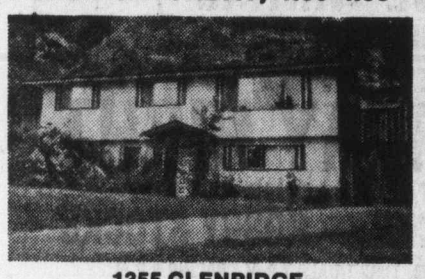

1355 GLENRIDGE

Many extras on this 3½-year-old home on quiet cul-de-sac. 3 rooms, plus 2-piece bath developed in basement, screened windows, sundeck offers treed privacy. Offers on $63,900.

478-5561 **DAVE REID** 478-7375

BLOCK BROS. REALTY LTD.

8-20

A. E. LePAGE

WESTERN LTD · REALTOR

One of Canada's leading Realtors! We are moving soon to a larger office 2 doors down from our present location, enabling us to consider applications from successful residential real estate salespeople.

A. E. LePage is owned 90% by its employees—our Coast-to-Coast referral system is second to none in Canada plus we have many international affiliates. We also offer the usual company benefits.

Apply in confidence to:
Rick Pettinger Residential Sales Manager
(Res. 478-9886) — (Bus. 386-6331)
or John Hicks, Regional Manager
(Res. 598-4781) — (Bus. 386-6331)

P.S. Co-operation and harmony are predominant features in our office—ask our present staff.

A. E. LePAGE

WESTERN LTD · REALTOR

I.C.I.

A. E. LePage is noted nationally for its strength and experience in the Investment, Commercial and Industrial field—sales—project management—leasing, etc.

Now that the residential department is established successfully in Victoria, we are opening an ICI division to handle among other things requests from our National clients.

Competent ICI salespeople are invited to apply in confidence to

John Hicks—Res. 598-4781, Bus. 386-6331

8-19

OPEN HOUSE

319 ST. CHARLES
SAT. & SUN. 10 A.M. to 4 P.M.

Best part of Fairfield. Backs on to beautiful HOLLYWOOD PARK. Oak floors, 3 bedrooms up, one down. Fully developed basement, sundeck, drive in garage, large lot.

ASKING $56,500 382-6370

EXCELLENT HOME

—Prime location
—Near Golf and Yacht Clubs
—Flexible financing
—Sound value
—$130,000

STAN WINTERBOTTOM

P.R. BROWN & SONS,

762 Fort St. 8-20 385-3435

OPEN HOUSE

SATURDAY 1:30-5:00
UPLANDS — A DISTINGUISHED ADDRESS
3230 RIPON ROAD

Very exceptional party-sized living room, designed for easy and gracious entertaining, near the separate dining room. For the executive main floor-master bedroom with 4-pce. en suite bath. Two smaller pleasant children's rooms with dormer windows upstairs. Full basement with rec. room, small bedroom and 2 pce. bath. Private rear garden, and a pleasant setting for your next home. Asking $125,900. MLS 18650.

386-2111 ROY KAISER 477-6813

MONTREAL TRUST CO.

8-20

FARMER

Investments & Realty Ltd.

825 BAY ST., VICTORIA, B.C. 382-2134

OPEN TO VIEW
4659 LOCHWOOD
(Turn Right off Amblewood)
SATURDAY, 1:30 to 4

Perfection in Broadmead — One-of-a-kind luxury home with over 2,000 sq. ft. of living area on one level with a minimum of steps. Beautiful sunken Liv. Rm. with flr.-to-ceil. fireplace — separate formal Dining Rm. — smart, fully appliance kitchen. Cozy fireplaced Family Rm. — adjacent large entertainment room — 2 Bedrms. — the Master is exceptional, very spacious with private lounge and patio — deluxe 4-Pce. Bath en suite. Quality broadloom throughout. This unique home with its wide expanse of glass and patios encompasses the beautiful natural park surroundings, and affords complete privacy from the street. A very special offering at $128,000.

Gerrie Hutton
8-20 **382-2134 or 386-3927 (Res.)**

COMPARE BEFORE YOU BUY, SEE

Engineered Homes

VISIT US IN

NORTHRIDGE TERRACE

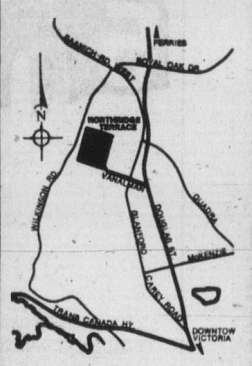

High treed location with Olympic views, just 10 minutes from downtown Victoria.

20 New homes, in 16 different models, still available. Priced from $70,700 to $79,700.

Follow the orange and black signs off Vanalman Avenue to our

SHOW HOME OPEN FOR INSPECTION
3-9 p.m. WEEKDAYS
1-5 P.M. SAT., AND SUN.

ENGINEERED HOMES LTD.
19 CADILLAC AVE. 385-6211 8-7
SHOW HOME 479-2611

LONG RAMBLING RANCHER

Tudor style located on 120 ft. by 156 ft. lot (subdividable). The home comprises 1300' sq. feet on one level, includes attached garage and even a playhouse. Owners have bought and are anxious. The reduced price is now ONLY $66,500 and we will consider offers. To view this opportunity, please call:

TERRY SMOLLETT 656-5882 (388-6275/PGR. 729) 595-5171 LESLIE BOHER 598-1665

Realtor **Canada Trust**
1537 Hillside 595-5171

71 LINDEN AVENUE
OPEN HOUSE — SATURDAY and SUNDAY
1:30 P.M.-4:30 P.M.

Class, brass and stained glass. One of Fairfield's finest. A Samuel McClure! 3200 sq. ft., completely restored and updated. $97,500. 383-6372.

UNIQUE, ARCHITECT DESIGNED SOUTH OAK BAY PROPERTY

FOR SALE — BY OWNER
1149 OLIVER ST.

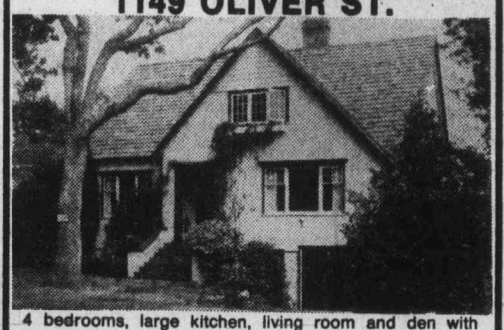

4 bedrooms, large kitchen, living room and den with fireplaces, 2 bathrooms. Open daily, 2-5 p.m. 592-0759. **$98,000.**

GREEN ACRES

OPEN HOUSE
SAT. 2-4:30 P.M.

785 ARNCOTE AVENUE (Langford)

A delightfully designed Cathedral entrance 3-bedroom home with added features, which has been meticulously maintained. Situated on attractive Arncot Avenue. Tastefully landscaped fenced yard. Fully developed basement and recreation room. Fridge, stove and drapes included. Lastly, the price is right.

V. C. WOODWARD 385-9741 (anytime)

8-20

HENDERSON REALTY LTD. 385-9741

949 ROCKLAND SQUARE

949 Pemberton Road
THE ONLY TOWNHOUSES IN THIS DESIRABLE AREA
For the Executive/Professional Family
One mile from downtown centre

- 16 deluxe units on 1.3 acres
- landscaped sprinklered grounds.
- 3 floor plans/some with full basement.
- 3 bedrooms, 2½ bathrooms
- Wood-burning brick fireplaces
- 7 top line appliances
- Quality carpeting and hardware
- Fenced courtyards/2-car parking
- Electric heat. Thermopane windows

$108,000 to $112,000

OPEN FOR VIEWING
MON. TO SAT. 1:30-4:30

To View by Appointment please phone

HERB McDANNOLD 595-1177 GLEN McDANNOLD 595-6488
382-9191 (24 HOURS)

COURTESY TO ALL REALTORS

the Permanent

8-13

COUNTRY ACREAGE

2.4 acres with access off a quiet lane beautifully treed, close to ocean, domestic water by spring. $48,500

2.82 acres and 2.25 acres adjoining. Each has a 25 ft. access to a lovely beach, domestic water by well. $54,500 and $52,500

Peter Nash at 598-3321
Jack Mears Oak Bay Realty

8-20

NEW 75-SUITE APARTMENT

(Close to Beach, Schools, Shopping)
150% Parking

Ready for 1977. Vendor will consider partnership or syndication. 10% C.C.A. Factor. Professional Management available. 1st Mortgage $1,370,000 at 11¾%. Asking $1,775,000.

For details call B. HUTCHINSON
598-5166 or 479-8429

NEWSTEAD REALTY LTD. 1637 Fort St.

8-20

OPEN HOME TODAY

1:00 to 4:30 P.M.
3541 MURDOCH CRESCENT

This beautiful home offers seclusion for the executive with a growing young family. Close to schools, recreation, Uplands Golf Course, University, yet on a quiet cul-de-sac of esthetically designed and landscaped homes. Over 1,700 square feet of accommodation with room for 700 sq. ft. additional development.

$91,500

Century 21 REAL ESTATE

TOM DUNCAN 477-2462
Suburban Realty,
923 Goldstream
478-8316 7-17

OPEN HOUSE

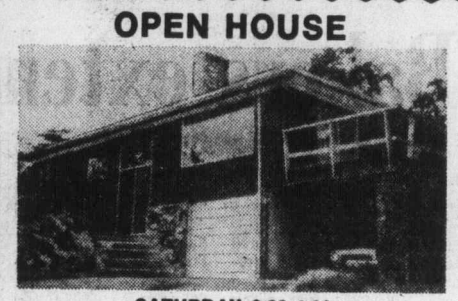

SATURDAY, 2:00-4:00

27 Eaton (Follow Burnside Rd. from Hwy. No. 1, drive past Wilkinson to Eaton.)

Don't miss the opportunity to see this immaculate 3-bedroom home with in-law suite. Great views of Portage Inlet and Olympics. Priced at $89,000.

For prior viewing phone:

JIM WEBBER 382-7276 JOHN CIFFON

TOWN & COUNTRY REALTY LTD.

8-20

condominium SUITES

Wembley Manor

Open to View Mon.-Sat., 1:30-4:30 (Except Holidays)
1665 Oak Bay Avenue
This is the Location

Exceptionally large 2 bedroom suites.
$40,000 to $53,000

1447 St. David

OAK BAY LUXURY 1 LEVEL TOWNHOUSE
FROM $75,000
VIEW BY APPOINTMENT ONLY

Villa Royale

Overlooking Beacon Hill Park
Retirement amenities, sauna, swirlpool, roof lounge, workshop. Leasehold Estate
1 Bedroom from $25,000 2 Bedroom from $32,500

Whyte & Gower

Oak Bay Properties Ltd.
592-2407
Victoria's Leading Condominium Brokers

8-20

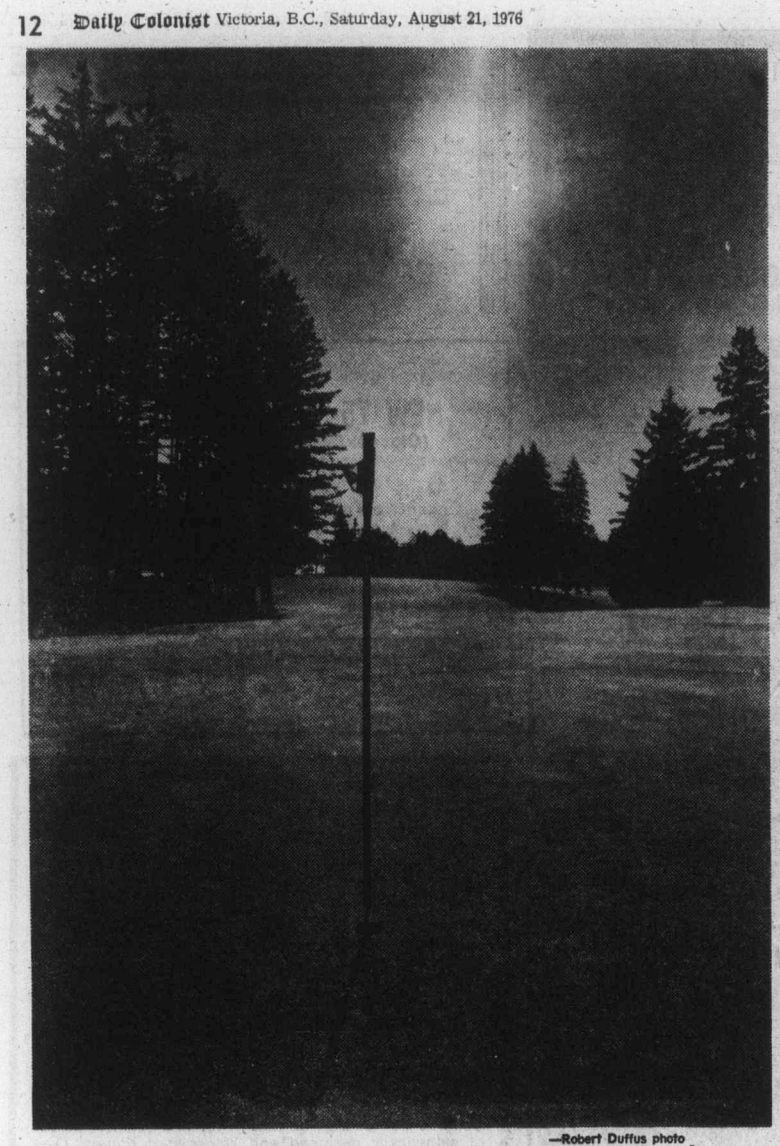

—Robert Duffus photo

ONE OF MANY scenic views which Royal Colwood Golf and Country club will offer golfers and spectators at next week's Canadian Amateur championship is this shot from the green back down the 16th fairway.

Colwood likely to hold own

Canadian Amateur next week

By JIM TANG

If you like golf, or even a good matchup, you should find its interesting if you can spend some time at the Royal Colwood Golf and Country Club next week.

It's the occasion of the 72nd annual men's Canadian Amateur championship, a four-day affair which starts Wednesday and includes the interprovincial Willingdon Cup match, and that means a field of the best will be trying to meet the challenge of one of the best tests of golf to be found anywhere. Royal Colwood has been listed among the top five tests of golf in Canada, and there are many who are quick to ask where there is a better one.

The reputation is well deserved. Even from the blue tees Royal Colwood cannot be described as a long course. As it is to be teed up for the Canadian Amateur it will measure about 6245 yards. That is not more than average for a championship course, but there isn't much that is average about the way those 6245 yards have to be played. And the way the weather has been this year they are likely to play long.

It may be trite but it is also correct when Royal Colwood is claimed to be a demanding test of golf. But it is a fair test, and subtle may be the word which best describes the problems built into the course by the late A. V. Macan. They are problems which make club selection and accuracy what really counts. Position, which may require a delicate draw or a slight fade, is far more important than length and a poor shot is almost always penalized. At Royal Colwood, you should play as the course dictates because it's a course which requires finesse rather than power and tends to trap the aggressive.

The par of 70 is tough but not frightening, and is usually within reach of the good ones. But matching par over 72 holes is something else because Royal Colwood chips away and it's a rare instance when any golfer can meet its demands in successive rounds — so rare, in fact, that as far as can be ascertained only one golfer has managed to beat par in a 72-hole tournament and the fellow who did it is believed to be the only tournament golfer to have managed successive sub-par rounds.

It happened in the 1972 B.C. Amateur championship, and those who watched Doug Roxburgh open with a 73 on a wet day and take it from there with a 70-68-68 finish which gave him a one-under-par 279 still sound a bit awed when they talk about it.

Roxburgh did it with an exceptional display of accuracy. He had four birdies and two bogeys in his first 68 and closed it out with 16 pars and two birdies. Just how exceptional the then 20-year-old Roxburgh was is pointed up by the scores in that tournament and by what happened in 1967, when Royal Colwood hosted its first Canadian men's championship.

Second to Roxburgh in 1972 was John Russell, again his Willingdon Cup teammate this year. Russell was the runner-up with a 10-over-par 290, and that put him five strokes ahead of third-place finisher Harry White. Only four others in a strong provincial field broke 300.

Royal Colwood's biggest test came in 1967, the year the Commonwealth Matches were held at the Victoria Golf Club. With members of the Commonwealth teams staying over to try for the Canadian title, the field was undoubtedly the best in the history of the event. It may in fact have been the best amateur field ever, and there were predictions that Colwood's par was in for a royal battering.

It didn't happen. The Canadian Amateur was still a match-play event with a 36-hole qualifying test in 1967, and while Rodney Mullan of South Africa tied the competitive course record with a 67 and seven others managed to break 70, nobody in the field of 161 could break par over 36 holes and an 11-over-par 151 was good enough to qualify for championship match play.

Bill Britten, the 20-year-old Australian champion, won medal honors in a playoff which lasted two holes after tying at par 140 with Comrie Du Toit of South Africa and Wayne Vollmer of Vancouver. Britten shot 69-71, Du Toit reversed those figures and Vollmer had 68-72. Mullan's record-tying 67 came after a 78.

Britain's Michael Bonallach, then rated by many as possibly the best amateur in the world, was one of the eight who broke par. He shot a first-round 69, but he took 75 strokes on his second try. Gary Cowan, then at the peak of his game, qualified with 71-67; Nick Weslock, who won the Canadian title in 1957, 1963, 1964 and 1966, started his unsuccessful defence by qualifying with 71-75, and Ben Kern, rated as one of the most promising young Canadian golfers of the day, and New Zealand's Stu Jones, who went on to win it all, qualified with 143.

Maybe the 1976 field is not as strong over all as the 1967 group, but it doesn't lack for golfers capable of beating the course. It includes Mexican-champion Juan Estrada, South African-champion Gavin Neil Levinson, and Cowan and Weslock and defending-champion Jim Nelford, the sweet-swinging collegian from Vancouver. And most of the rest of Canada's best, including Roxburgh, who has done it before, has played the course often enough to have the advantages given by local knowledge and just may be the best amateur golfer in the world.

It's going to be interesting but talk that 276 or even fewer strokes will be needed to win is, off the evidence, loose talk. If you can find any takers bet that par will stand up over the 72 holes. That should be almost a sure thing. If you want to have a fair gamble bet that 284 will win.

Early holes on back nine key to Colwood success

Veteran-member Laurie Kerr, who may have played more rounds over the Royal Colwood Golf and Country Club course than anyone, and retired club-pro Bill Court, both agree with the thinking that the winner of the Canadian Amateur championship this year will be the golfer who best handles the 10th, 11th and 12th holes.

The 1960 provincial champion, who has compiled a hole-by-hole analysis of the course, rates the third hole as likely to prove the most troublesome and the sixth and 18th as real dangers, but says that the key to success on the Royal Colwood is getting no worse than a 4-3-4 start on the back nine.

That's par golf, and Kerr says that any time he has managed to use up no more than 11 strokes for those three holes he is able to head for the 13th tee with a great feeling of relief.

What makes the start of the back nine so tough is that there are three successive holes which are extremely difficult to birdie and easy to bogey, or even double.

The 10th is sharp dog-leg right which requires a drive of 230 yards to get a direct shot at the green. There is a forest on the left and out-of-bounds on the right to make it risky for the long hitters who might try to cut the corner a bit fine.

Perhaps even more difficult to birdie is the par-three 11th. Not only is it a 241-yarder but has a green that slopes quite sharply from back to front which makes it a prime three-putt prospect.

No. 12 poses a different kind of problem, requiring a blind drive which must end up almost dead centre on a narrow fairway which slopes to the right at 225 yards and is lined on the left by trees which can cut off all or part of a tricky green.

Kerr lists the third, 12th, 11th, sixth, 10th and 18th as the holes most likely to shatter par hopes and the eighth, 16th and 17th as the best par-four birdie possibilities.

FIRST — 380 yards, par 4; Drive left of centre will open up green for middle iron second shot. A tricky, rolling green, trapped on both sides, will yield few birdies.

SECOND — 393 yards, par 4; Straightaway hole with traps 240 yards out on both sides which will catch drives less than arrow perfect. Approach shot with middle iron to large, tired green trapped right and a steep bank left. Should present few problems.

THIRD — 406 yards, par 4; Drive should favor the left side to open up green. Most players will need a long iron requiring accuracy and courage for second shot. Tough hole.

FOURTH — 152 yards, par 3. Pond front and right of green guarded by traps and oak trees demands crisp, accurate iron shot. Check the wind, it could be deceptive. Good birdie chance but par often missed here.

FIFTH — 513 yards, par 5; A fade from tee needed to provide best position and make it possible to reach narrow, well-bunkered green in two shots. Fir trees guard right side of fairway, traps on left and large oak about 300 yards out can close off straight or pulled drive. Few will putt for eagles, good birdie chance.

SIXTH — 425 yards, par 4; Slight dog-leg left, longest of the par fours. Fairway rolls right towards fir trees and large oak guarding left side makes drawn tee shot essential. Most players will be using long iron to plateau where green is trapped on both sides. Challenging hole, birdies will be few.

SEVENTH — 169 yards, par 3; Elevated tee, pulled tee shot could run afoul of large mound, green well trapped front and right. Excellent chance for birdie.

EIGHTH — 327 yards, par 4; Another breather before hitting tough back nine. Shortest of the par fours, oak trees on both sides of fairway could produce problems but well-placed tee shot and good wedge could produce a birdie.

NINTH — 398 yards, par 4; Appears relatively simple but trouble awaits mediocre stroke with out-of-bounds and oak trees on right and traps and fir trees on left. Second shot to well-trapped green on plateau. Frequently under-clubbed, wind and pin placement big factor in club selection.

TENTH — 422 yards, par 4. First of three successive toughies. Demands long accurate drive for sharp dog-leg right, second shot to flat, well-trapped green with long to middle iron. Tough-to birdie.

ELEVENTH — 241 yards, par 3. Large fir trees surrounding steep, sloping green with traps front, left and right. A tough par.

TWELFTH — 423 yards, par 4. Great hole, would be advisable for long-hitters to play a three-wood from tee for blind drive to narrow fairway lined on left by trees and sloping to right at 225 yards. Gully in front makes shot to rolling, tricky green deceptive. Par a victory.

THIRTEENTH—383 yards, par 4. Elevated tee gives excellent view of possible troubles on straightaway hole. Traps left and trees right, and fairway narrows and slopes towards pond at 275 yards. Steep, slick green. Potential birdie hole, also potential bogey hole.

FOURTEENTH—482 yards, par 5. Played uphill to fairway with out-of-bounds on right and traps and trees on left. Good chance for birdie, but can prove troublesome.

FIFTEENTH — 160 yards, par 3. Deceptive uphill slope plays longer than it looks. Bunkers side saddle large tricky green. Shouldn't be much trouble.

SIXTEENTH — 371 yards, par 4. Straightaway, scenic hole with trees lining both sides of narrow fairway. Green trapped both sides. Should be routine par, offers good birdie chance.

SEVENEENTH—384 yards, par 4. Elevated tee, slight dog-leg left, out-of-bounds right. Large oak about 250 yards out discourages hook. Good placement on drive puts player in position for relatively easy second shots. Birdies quite common.

EIGHTEENTH—396 yards, par 4. Excellent finishing hole, sharp dog-leg left. Trees line both sides of fairway with out-of -bounds on right. Draw from tee can shorten hole, long hitters could drive through fairway. Large oak guards right bank on side and out-of-bounds at side of green with trap and steep rear. Care needed here, few birdies, double bogeys not rare.

HOCKEY
LONDON BOXING CLUB
of the Big '6' Hockey League will start Practices
TUESDAY, AUG. 24 8 P.M. at
George Pearkes Arena
All players of Intermediate "A" calibre are invited to attend.

FOOTBALL
FOR BOYS 15 AND 16
AN EXPERIENCE FOR A LIFETIME
The "HORNETS CANADIAN FOOTBALL CLUB"
Starting Practices every Monday and Wednesday
Time: 7:00 p.m.
At: Glanford Park (Glanford Rd.)
For additional information phone:
Jim Scarborough: 479-1466 Bill Brennen: 384-7276

FIRST TIME IN VICTORIA

DAVE WHITING
★ ★ ★ MOTORCYCLE DAREDEVIL ★ ★ ★
SEE DAVE JUMP 12 TOYOTAS
SATURDAY NIGHT
PLUS LOTS OF RACING ACTION
SUPER STOCKS — HOBBY STOCKS
GATES OPEN 6 P.M. TIME TRIALS 7 P.M., RACING 8 P.M.
ADULTS $3.50, STUDENTS & O.A.P. $2.50, CHILDREN 6-12 $1.00
WESTERN SPEEDWAY
8-20

Double overtime

Bakers extend series

NEW WESTMINSTER—Playoff addition Doug Angrove came up big for Victoria McDonalds Friday.

Picked up from the Esquimalt Buccaneers of the junior "B" league, Angrove scored at 7:09 of sudden-death overtime to give McDonalds a 13-12 win over New Westminster Salmonbellies before a crowd of approximately 900 at Queens Park Arena.

The victory ties the best-of-seven Western Major Junior Lacrosse League semi-final at 3-3 and McDonalds host the deciding game 8 p.m. Sunday at Esquimalt Sports Centre.

Tickets go on sale at 1 p.m. Saturday and again at 1 p.m. Sunday at the Sports Centre.

Angrove, who got the winner on a breakaway, had scored in the 10-minute first overtime which ended, 12-12, when Ken King scored with 11 seconds remaining.

In the WMJLL if the game is tied after one overtime the teams play sudden-death until there's a decision.

Jim Boyd got the other overtime goal for McDonalds, who led, 7-6, after two periods but were tied at 9-9 after three periods.

Kevin Alexander topped the McDonalds scoring with two goals and three assists, Bob Cool added two goals and Steve Buckley, Scott Browning, Steve Hepburn, Tej Labh and Joe Mottishaw scored once each.

Jack Fulton led New Westminster with three goals, Mario Govorchin added two goals and Bruce Shipley, Steve Manning, Rod Sepka, Ivan Tuura, Doug Hazelwood and Greg Steeden and Mark Tuura scored once each.

Both goaltenders played strong games with Victoria's Al Radley making 47 stops including 18 in the third period, four in the first overtime and three in sudden-death play.

Salmonbellies' Jim Poelzer stopped 56 shots including two in sudden-death.

The game was the third to go into overtime in the series. Victoria won the first game, 17-7, lost the second, 14-11, went down 18-17 in overtime in the third game and 17-14 in overtime in the fourth game but won, 15-6, Thursday to force the fifth game.

Major league baseball

NATIONAL LEAGUE

Eastern Division	W	L	Pct.	GBL
Philadelphia	78	41	.655	—
Pittsburgh	66	54	.550	12
New York	61	61	.500	18½
Chicago	55	68	.447	25
St. Louis	52	65	.444	25
Montreal	41	74	.357	35

Western Division	W	L	Pct.	GBL
Cincinnati	79	44	.642	—
Los Angeles	67	54	.554	11
San Diego	60	64	.484	19½
Houston	60	65	.480	20
Atlanta	56	67	.455	23
San Francisco	53	71	.427	26½

Chicago 010 000 200—3 10 2
Cincinnati 001 102 00x—4 7 0
Burris 10-12, Coleman (7) and Mitterwald; Nolan 11-8, Eastwick (7) and Bench. Home runs—Cincinnati, Bench (13th); Foster (28th).

Houston 100 400 030—8 14 0
Philadelphia 010 010 001—3 5 3
Larson 3-4 and Johnson; Twitchell 2-1, Schueler (6), Garber (8), Christenson (9) and Oates, Boone (7). Home run—Luzinski (19th).

Atlanta 010 003 000—4 7 0
St. Louis 041 010 00x—6 11 0
Niekro 13-9, Torrealba (5), Canton (6) and Correll; Rasmussen 5-9, Curtis (6), Greif (6) and Simmons. Home run—St. Louis—Crawford (8th).

Montreal 010 000 200—3 6 3
San Francisco 000 220 02x—6 9 0
Carrithers 6-9, Dunning (6), Murray (8) and Carter; Halicki 10-13, Lavelle (8), Moffitt (8) and Rader. Home runs—Montreal, Parrish (7th, 8th); San Francisco, Murcer (15th, 16th).

Pittsburgh 000 000 010—1 9 2
Los Angeles 000 300 05x—8 12 1
Kison 9-8, Medich (6), Giusti (8); Hernandez (8) and Sanguillen; Rau 11-10, Hough (8) and Rodriguez.

AMERICAN LEAGUE

Eastern Division	W	L	Pct.	GBL
New York	72	46	.610	—
Baltimore	62	56	.525	10
Cleveland	59	61	.492	14
Detroit	58	62	.483	15
Boston	56	63	.471	16½
Milwaukee	53	63	.457	18

Western Division	W	L	Pct.	GBL
Kansas City	73	47	.608	—
Oakland	65	56	.537	8½
Minnesota	60	62	.492	14
Texas	57	64	.471	16½
Chicago	52	69	.430	21½
California	52	70	.426	22

Minnesota 100 001 000— 2 9 1
Detroit 001 110 00x— 3 9 0
Bane 4-5, Johnson (5) and Borgmann; Roberts 12-12 and Freehan.

Second Game
Minnesota 022 000 202— 8 11 0
Detroit 230 000 000— 5 11 0
Luebber, Burgmeier 6-0 (2), Campbell (6), Lemanczyk (8) and Wynegar; Laxton 0-5, Hiller (5), Grilli (9) and Kimm. Home runs: Detroit—Ogilvie (8th, 9th). Minnesota—Hisle (11th).

Oakland 000 000 010— 1 7 0
Boston 001 000 001— 2 9 1
Torrez, Fingers 8-9 (7) and Haney; Tiant 14-10 and Fisk. Home run: Oakland—Garner (6th).

California 100 010 210— 5 8 1
New York 100 010 010— 3 7 2
Kirkwood 5-9, Scott (9) and Humphrey; Figueroa 15-7, Tidrow (8) and Munson. Home runs: California—Jones (6th); New York—Nettles (20th); Gamble (13th).

Kansas City 300 000 000— 3 5 0
Milwaukee 000 000 000— 0 2 0
Hassler 3-7 and Martinez; Travers 14-10 and Moore.

Cleveland 000 000 000— 0 3 0
Texas 100 020 000— 3 7 0
Bibby 9-5, Hood (5) and Fosse; Blyleven 10-13 and Fahey.

Baltimore 021 200 010— 6 11 2
Chicago 020 110 000— 4 8 0
Garland 15-3 and Duncan; Barrios 3-7, Hamilton (9) and Essian.

Additional sport Pages 14 and 18

Widow succeeds Red Sox owner

BOSTON (AP) — Mrs. Thomas A. Yawkey, widow of the late owner of Boston Red Sox, was named president of the American League team on Friday. The announcement came after a meeting between Mrs. Yawkey and James Curran, a trustee of the club. Yawkey died July 9 in Boston after a long illness.

Exciting Thoroughbred Horse Racing Ten Times a Day.
Longacres Mile $76,000 Added
Sunday August 22
Longacres
Spend the day in Seattle-Renton

Parade To The Post
Saturday, Sunday & Holidays 1:15
3:45 Wed., Thurs., Fri. Rain or Shine
Children under 10 not admitted

Rookie sparks Roughrider romp

CALGARY—Rookie Pete Van Valkenburg put on a fine exhibition of running and pass-catching and scored three touchdowns Friday night to lead Saskatchewan Roughriders to a 38-13 win over Calgary Stampeders before 27,188 fans.

The result broke a tie for the lead in the Western Football Conference, boosting Riders two points ahead of Edmonton Eskimos. The Stampeders, with only one tie to show for their first five games, remained in last place.

Van Valkenburg scored on pass plays with Ron Lancaster which covered 22 and four yards, and got his third touchdown with a dazzling 90-yard run in the fourth quarter. Steve Molnar scored the other Saskatchewan touchdown and Bob Macoritti converted all four touchdowns and also kicked 20, 21 and 31-yard field goals and a 30-yard single.

Stampeders, who managed to make the first quarter scoreless, got all their points after rookie Dave Williams replaced Joe Pisarcik at quarterback early in the third quarter. Williams threw a scoring pass to Tom Forzani, and Cyril McFall provided the Stampeders' other points with the convert and 50 and 21-yard field goals.

Van Valkenburg rushed for 130 yards in 12 carries and got 79 yards from six pass receptions. Larry Cates rushed for 110 yards in 14 carries for the Stampeders, and Forzani caught five passes for 81 yards. The Stampeders passed for 221 yards and ran for 139 but they sustained 89 yards in losses and had a net offence of only 271 yards.

Riders, completing 24 of 31 passes for 302 yards, had a net offence of 467 yards.

SASKATCHEWAN 38, CALGARY 13
First Quarter
No scoring.
Second Quarter
1. Saskatchewan, single, Macoritti, 30 yards, 0:18.
2. Saskatchewan, touchdown, Van Valkenburg 22-yard pass from Lancaster (Macoritti convert), 3:06.
3. Saskatchewan, touchdown, Molnar one-yard run (Marcoritti convert), 5:42.
Third Quarter
4. Saskatchewan, touchdown, Van Valkenburg, four-yard pass from Lancaster, (Macoritti convert), 8:19.
5. Calgary, field goal, McFall 50 yards, 11:39.
Fourth Quarter
6. Saskatchewan, field goal, Macoritti 20 yards, 0:19.
7. Saskatchewan, Van Valkenburg, 90-yard run, (Marcoritti convert) 2:59.
8. Calgary, touchdown, T. Forzani, 24-yard pass from Williams, (McFall convert), 4:16.
9. Saskatchewan, field goal, Macoritti, 21 yards, 8:46.
10. Saskatchewan, field goal, Macoritti 31 yards, 10:57.
11. Calgary, field goal, McFall 21 yards, 13:36.

Score by quarters:

Saskatchewan	0	15	7	16—38
Calgary	0	0	3	10—13

Sask.		Cal.
25	First downs	21
175	Yards rushing	139
302	Yards passing	221
467	Net offence	271
24-31	Passes made-tried	19-34
3	Interceptions	0
1-1	Fumbles—lost	1-1
6-43.6	Punts—average	7-42.7
3-35	Penalties—yards	18-126

Net offence is yards passing plus yards rushing, minus team losses.

Individual

Rushing: Saskatchewan, Van Valkenburg 12—130, Molnar 8-35; Calgary, Cates 14-110, Galbos 2 -11.

Passing: Saskatchewan, Van Valkenburg 4-79, Campana 6-42; Calgary, Tom Forzani 6-81, Galbos 7-48.

WESTERN CONFERENCE

	P	W	L	T	F	A	Pts
Saskatchewan	6	5	1	0	183	71	10
Edmonton	5	4	1	0	99	124	8
B.C. Lions	5	3	2	0	94	91	6
Winnipeg	5	1	4	0	136	116	2
Calgary	5	0	4	1	67	144	1

EASTERN CONFERENCE

	P	W	L	T	F	A	Pts
Ottawa	5	4	1	0	168	97	8
Toronto	5	3	2	0	95	89	6
Montreal	5	1	3	1	76	117	3
Hamilton	5	1	4	0	61	130	1

Next game: Tonight — Ottawa at Edmonton (Channel 8 at 6:30 p.m.)

Sport Today

CRICKET

1:30 p.m. — District Association: Incogs vs. Alcos; St. Michaels Unversity School; Albion vs. Cowichan, Beacon Hill Park.

SOFTBALL

6:30 p.m. — Continuation of Greater Victoria senior "C" men's double round-robin tournament, Ingraham Hotel vs. Mike's Sports Shop, Central Park.

MOTOR SPORTS

7 p.m. — Time trials for combined super-stock and hobby-stock program, Western Speedway.

Two share lead in B.C. Open Ferguson best of amateurs

RICHMOND — Sunny skies dried out the fairways Friday and scores were lower than expected in the first round of the B.C. Open Golf Tournament.

Don Graham of Medicine Hat and Steve Cole of Seattle shared the first-round lead by shooting five-under-par 67s on the 6405-yard Quilchena course.

Although the drying fairways, which had been drenched with rain Thursday, caused a decrease in the length of drives, golfers were able to shoot boldly for the flags on most holes as the soft greens held.

Graham fashioned his sub-par round with a three-under-par 34 front nine and a 33 back nine while Cole played the front nine in two-under.

Tom Valentine of Gainsville, Ga. covered the back nine in three-under 31 and was tied for third place with Ed Byman of Mexico while Frank Rector of Medford, Ore., Sandy Patterson of Brantford and Fred Haney and Ron Wells of Portland were tied for fifth with 69s.

Victoria's Cec Ferguson, whose amateur status is currently under review by the Royal Canadian Golf Association, was the leading amateur and was tied at 70 with defending-champion Dave Barr of Kelowna and seven other golfers.

Professionals John Morgan of Victoria and Bill Wakeham of Cowichan shot 71s and tied with a group of 15 that included George Knudson of Toronto, Alberta Open champion Moe Norman of Gilford, Ont., Bob Cox of Richmond and Stan Homenuik of Dauphin.

Knudson, who won the CPGA tournament and the Atlantic and Ontario Opens was one of several golfers that said they had difficulty putting on the greens left bumpy by Thursday's rain and the heavy traffic.

Knudson said he made "just one long putt all day. I didn't think that one was going in."

"The greens are pretty bumpy and you have to hope you'll get a good bounce to equalize the bad bounce," said the veteran pro.

Graham, who recently became a father, said he was happy with his round "considering the state of the greens."

A total of 33 of the field of 147 managed to crack par and another 12 equalled it.

George Clifton, tour co-ordinator, said, "If the weather holds up there's no doubt that the winning score will be in the low 200s."

Barr won with a 211 last year.

The second round is today and the final round is Sunday.

* * *

TOP 15 AND TIES

Don Graham, Med. Hat	34-33—67
Steve Cole, Seattle	35-32—67
Ed Byman, Mexico	35-33—68
Tom Valentine, Georgia	37-31—68
Frank Rector, Oregon	35-34—69
S. Patterson, Brantford	36-33—69
Fred Haney, Portland	36-33—69
Ron Wells, Portland	34-35—69
Dan Halldorson, Brandon	37-33—70
a-Cec Ferguson, Victoria	36-34—70
Dave Barr, Kelowna	35-35—70
Randy Puetz, Seattle	36-34—70
Bill Greatrex, Vancouver	35-35—70
T. Moryson, Pitt Meadows	37-33—70
Gary Pitchford, Toronto	36-34—70
Scott Knapp, Belleville	35-35—70
Ron Wells, Portland	35-35—70
Norm Jarvis, Moose Jaw	35-35—70
Stan Homeniuk, Dauphin	37-34—71
John Morgan, Victoria	35-36—71
Bill Wakeham, Cowichan	35-36—71
Frank Fowler, Fairmont	37-34—71
Bob Cox, Richmond	37-34—71
Al Feldman, Wash.	37-34—71
a-Steve Berry, Vancouver	37-34—71
Don Otto, Portland	37-34—71
Alan Partridge, Miss.	34-37—71
Beau Baugh, Florida	36-35—71
Tom Irvin, Moncton	34-37—71
George Knudson, Toronto	36-35—71
Moe Norman, Gilford	35-36—71
Mike Fraser, Burlington	37-34—71
Mike Shushack, Thunder Bay	37-34—71

OTHER ISLAND SCORES

Ross Logan, Parksville	38-37—75
a-Ken Floyd, Victoria	37-38—75
Doug Mahovlic, Victoria	39-37—76
Bob Beauchemin, Victoria	38-39—77

U.S. golfers out of team event

GLENEAGLES, Scotland (AP) — The United States professional squad tied Wales, 2-2, and lost, 2½-1½, to Scotland Friday and was eliminated from the $45,000 Double Diamond match play golf tournament.

Against Scotland, Lou Graham was the only American winner, defeating Bernard Gallacher, 4 and 3. Dave Hill halved his match with Norman Wood. Brian Barnes of Scotland upset Johnny Miller, 7 and 5, and Scotland's David Huish beat Jerry Heard, 2-up.

It meant the U.S. finished in last place in Group 2. On Thursday, the U.S. lost, 4-0, to the all-Spanish European team.

Hill sent the Americans off to a fine start against Wales by defeating Brian Huggett, 4 and 3, over the 6613-yard par 33-35—70 King course. Graham posted the other win against Wales, beating Craig de Foy, 3 and 2.

David Llewellyn and David Vaughn won their matches for Wales against the U.S. Llewellyn downed Mark Hayes, 3 and 2, and Vaughn defeated Heard, 3 and 1.

Miller, a loser Thursday to Seriano Ballesteros of Spain, sat out the match against Wales.

In another Group 2 match Friday, Scotland and Europe played to a 2-2 tie. In Group 1, England and Ireland drew 2-2.

Qualifying for today's semi-finals were England and the Rest of the World in Group 1 and Europe and Scotland from Group 2.

Brother's advice keeps Rick ahead

WETHERSFIELD, Conn. (AP) — Rik Massengale, benefitting from a lesson by brother Don, knocked six more strokes off par with another 65 and retained the lead Friday in the second round of the $210,000 Greater Hartford Open golf tournament.

"At the PGA (Professional Golfers' Association) national tournament last week Don (a former tour player) and I got together," the 29-year-old Rik said after his two-round total of 12-under par 130 had matched the tour's best 36-hole score of the year.

"He helped me with my grip. I'd always liked to hook the ball but let my grip get too weak and I was fading everything. I guess I wasn't smart enough to figure it out myself. Anyhow, he got me to hooking the ball again and here I am."

He's sitting on the best two-round total of his six-year career but holds only a one-shot lead over J. C. Snead, who once lost this tournament in a playoff and missed a playoff by a single shot last year.

Snead made his first bogey of the tournament but still got in with a 64 that put him at 135 on the 6598-yard Wethersfield Country Club course.

It was four shots back to a group tied for third at 135. They included a pair of 45-year-olds, Dan Sikes and Billy Casper, 44-year-old Gay Brewer and Mac McLendon. Sikes had a 65 despite some erratic putting on the last three holes. Casper shot 68, Brewer holed out from the rough for an eagle-three on his way to a 66 and McLendon recorded a 67.

Chi Chi Rodriguez, with a 69, was in a group at 136 with Homero Blancas, Al Geiberger and John Schlee. Schlee and Geiberger shot 66s in the warm, sunny weather and Blancas had a 68.

Arnold Palmer and Lee Trevino each had a 70 and fell eight shots back at 138. Sam Snead went to a 73—141 and defending champion Don Bies had 69—141. Masters champion Ray Floyd was 67—140.

Dave Stockton, who won the PGA title, struggled to a 70—146 and failed to qualify for the final two rounds.

Rik Massengale	65-65—130
J. C. Snead	67-64—131
Billy Casper	67-68—135
Dan Sikes	70-65—135
Gay Brewer	69-66—135
Mac McLendon	68-67—135
John Schlee	70-66—136
Homero Blancas	68-68—136
Al Geiberger	70-66—136
Chi Chi Rodriguez	67-69—136
Andy North	69-68—137
George Archer	70-67—137
Bobby Wadkins	68-69—137
Hubert Green	70-68—138
Lee Trevino	68-70—138
Gene Littler	71-67—138
Tom Jenkins	68-70—138
Larry Nelson	71-67—138
Arnold Palmer	68-70—138
Bill Mallon	72-66—138
John Schroeder	70-68—138
Bob Murphy	69-69—138
Bob Shearer	69-69—138

Kathy shatters course record

ST. PAUL, Minn. (AP) — Veteran Kathy Whitworth shot a course record 66 Friday, overcoming heat and high winds and take the first-round lead in the $55,000 Patty Berg golf tournament.

Whitworth carded seven birdies and hit 17 greens en route to 33 on each side to finish with her seven-under-par score. Previous record for the 6023-yard Keeler Golf Course was 68, shared by eight players.

She was two strokes ahead of Sandra Post, a former Oakville, Ont., resident now living in Florida who equalled Miss Whitworth's front side score and finished the back nine one under par.

Jill Endicott and left-handed Bonnie Bryant were four shots back of the lead with three-under par 70s.

Sandra Palmer and Jan Stephenson carded 71s, five strokes off the pace. Judy Rankin, the tour's top money winner this year, Mary Lou Crocker and Mary Canney were one-under-par with 72s.

Four players shot par 73s. One of them, Jocelyne Bourassa of Shawnigan, Que., lost a 17th-hole fight with a bee after shooting four birdies on the back nine.

"It stung me right in the crook of my wrist," Bourassa said. "I still haven't got the stinger out but I think it will be okay."

She bogeyed the 17th but birdied the last hole.

Ten golfers were one over par at 74, including three of the six amateurs playing in the tournament. They were 19-year-old Julie Gumlia and Betsy Seitz, both of Edina, Minn., and Peggy Kirby of Sioux Falls, S.D.

Leader change in junior golf

MANOTICK, Ont. — Jim Duff of Maple Grove, Que., and Jean Laforce of Drummondville, Que., continued to match scores but fell from the top in the Canadian junior golf championships Friday.

Yves Tremblay of Tracy, Que., took the lead by carding a par 72 in the third round of the 72-hole tournament at the 6600-yard Rideau View Golf and Country Club course.

Duff and Laforce matched 71s Wednesday and 74s Thursday and shared the lead for the first two rounds but both blew to 80 Friday and are tied in fourth place with Matthew Shaw of West Paradise, Nova Scotia.

Terry Hashimoto of Winnipeg fired a 69, the best round of the tournament, and jumped into second place with 223 while Doug Lecuyer of Edmonton moved from fourth place to third place by shooting 75 for a 224 total.

Jamie Kavanagh of Mississauga, Ont., shot 72 and took seventh place while Yvan Beauchemin, another Quebec entrant who shared the first-round lead, carded a 74 and is tied for eighth place with Andre Nols of Ste.-Julie-de-Vercheres, Que. at 227.

Dick Zokol of Vancouver, the top B.C. golfer, shot 75 and is 14th with 229 while B.C. champion Joe Limoli of Coquitlam shot 74 and is tied for 20th with 231.

Bill Coupar of Cedar Hill and Lanny Sawchuck of Uplands, the only Victorians to survive the cut, were at 233 and 234, respectively.

Sawchuck, 15, shot 77, his best round in three days, but is nine strokes behind Duff in the juvenile division (16-and-under).

The weather was warm for Friday's round but unlike the first two days there were brisk winds.

TOP 20 AND TIES

Yves Tremblay, Que.	74-74-72—220
Terry Hashimoto, Man.	77-77-69—223
Doug Lecuyer, Alta.	74-75-75—224
James Duff, Que.	71-74-80—225
Jean Laforce, Que.	71-74-80—225
Matthew Shaw, N.S.	73-77-75—225
Jamie Kavanagh, Ont.	80-74-72—226
Yvan Beauchemin, Que.	71-82-74—227
Andre Nols, Que.	76-79-72—227
David Edgett, P.E.I.	78-75-75—228
Gary Stickl, Ont.	75-77-76—228
Robert Phillips, Ont.	73-80-75—228
Newton Walpert, Que.	75-78-75—228
Dick Zokol, Vancouver	81-72-76—229
Eric Kaufmanis, Que.	75-76-78—229
Mark Siemonsen, Ont.	81-71-78—230
Dan Cameron, Alta.	76-77-77—230
Doug Howell, Man.	80-75-75—230
Jean-Louis Lamarre, Que.	80-75-75—230
Brad Porter, Ont.	79-77-75—231
Joe Limoli, Coquitlam	78-79-74—231

OTHER B.C. SCORES

Bill Coupar, Victoria	77-78-78—233
Lanny Sawchuck, Victoria	78-79-77—234
Blair Christie, N. Van.	76-83-76—235
Danny Walker, Castlegar	80-77-85—242
Bill King, Vancouver	78-78-86—242

The Original Knight
SOLUNAR TABLES
When To Fish Or Hunt

According to the Solunar Tables calculated for this area, the best times for hunting and fishing for the next 48 hours will be as follows (Times shown are Pacific Daylight times):

A.M. Minor	A.M. Major	P.M. Minor	P.M. Major
TODAY			
1:50	8:30	2:20	8:55
TOMORROW			
2:40	9:15	3:10	9:45

Major periods, lasting 1½ to 2 hours, dark type.
Minor periods, shorter duration, light type.

Wendy loses Ontario final

TORONTO — Lise Senn of Toronto defeated Wendy Barlow of Victoria, 7-5, 6-2, Friday to win the girls under-18 title in the Ontario Open junior tennis tournament.

Owen Pellow of Toronto won the boys' under-18 title with a 6-2, 4-6, 6—3, upset over top-seeded Richard Nakon of Toronto.

Kenya pulls out

NAIROBI (Reuter) — Kenya has withdrawn from the 1977 Davis Cup tennis tournament because New Zealand and South Africa are scheduled to take part, an official of the Kenya Lawn Tennis Association said Friday. Kenya had been drawn against Turkey in Istanbul in a preliminary round.

Cedar Hill Monday site

Cedar Hill is host club for the next round of the Harris-Erickson, 15-and-under handicap competition.

Play starts at 9:30 a.m. Monday with the following draw:

9:30 a.m. — Juanita Turner; Dale Shaw; Edith McCormick; June Levitt.

9:37 — Jean Smith; Margaret Todd; May Peasland, Joan Lawson.

9:45 — Marg McGowan; Helen Johnston; Florence Chapman; Betty Phillips.

9:52 — Elsie Saunders; Madelyn McNamara; Mary Lund.

10:00 — Clare Johnston; Bette Fiddess; Joan Moore; Heather Stewart.

10:07 — Flo McIntyre; Mary Browett; Ann Thompson.

10:15 — Marg Robertson; Bea Brefitt; Muriel Turner.

Advertising helps good things happen.
CANADIAN ADVERTISING ADVISORY BOARD

Swim trip to China called off

VANCOUVER (CP) — The Canadian Amateur Swimming Association decided Friday to call off a proposed tour of the Republic of China by Canadian swimmers. Julian Carroll, the executive director of the association, said in an interview that the CASA made the decision after "a groundswell of protest from our grass roots . . . the coaches and the parents."

Carroll said the protesters were opposed to the planned trip because it might jeopardize the international standing of the swimmers.

"In other words," said Carroll, "they were afraid we'd be locked out of competitoin."

He said that instead of the China tour, 20 Canadians would be chosen at the conclusion of the Canadian swimming championships currently being held here for a tour of Japan. Carroll said the swimmers and officials would leave Vancouver on Tuesday for Tokyo and would compete in the Japanese national championships Aug. 27 to 29.

FRANK HAVIES (GENERAL SALES MANAGER) SAYS:
DON'T SIGN ANY DEAL 'TIL YOU SEE
VICTORIA DODGE CHRYSLER LTD.
The Factory has announced that 1977 units will be up 6% + a freight increase + increased excise tax on air conditioning + weight groups.
VICTORIA DODGE CHRYSLER LTD.
CONTINUES ITS ANNUAL MODEL CLEAROUT SALE
—EACH UNIT BEARS OUR SALES INVOICE ON THE WINDSHIELD SHOWING THE LOWEST PRICE WE WILL SELL THE UNIT AT.
—SAVINGS AT THIS PRICE TO WHAT A 1977 WILL COST EXCEED $1000.00.
• 50 ASPENS • 25 COLTS • 15 DARTS • 15 ARROWS • 9 CORONETS • 25 TRUCKS • 6 CORDOBAS • 25 DEMONSTRATORS
OVER 150 CARS AND TRUCKS
WHAT A SELECTION TO CHOOSE FROM
STOCK SHEET STOCK NO. 6339
1976 ASPEN
318 cu. in. engine, automatic, power steering, claret red, parchment vinyl interior.
REG. RETAIL $5256
CLEAROUT PRICE $????
COME IN AND LOOK ON THE WINDSHIELD
NO DOWN PAYMENT ON APPROVED CREDIT
LOW BANK RATE INTEREST UP TO 60 MONTHS IF NEEDED
ALL USED VEHICLES HAVE THE WINDSHIELD PAINTED WITH THE LOWEST POSSIBLE SELLING PRICE DURING THIS GIGANTIC SALE
STOCK SHEET STOCK NO. 1592A
1974 COLT 2-DOOR HARDTOP
Automatic, radio, vinyl roof.
REG. RETAIL $3495
CLEAROUT PRICE $????
COME ON IN AND LOOK ON THE WINDSHIELD
REMEMBER
3 YEARS OIL CHANGES AS PER MANUFACTURERS' SPECIFICATIONS. NO CHARGE.
30-DAY 100% POWER TRAIN WARRANTY ON ALL CARS 1971 AND NEWER.
ATTENTION VAN OWNERS
SPECIAL CLEAROUT OF OUR LAST INSTANT CAMPER CONVERSION KITS
BOTH 8 FT. AND 10 FT. MODELS VARIOUS COLORS. EQUIPPED WITH AN ALL ALUMINUM FRAMED TABLE AND A SOLID LINOLEUM FLOOR. 2 LARGE SLIDE-IN LOUNGES WITH STORAGE UNDERNEATH, PLUS 4" THICK CUSHIONS. THE LOUNGES FOLD OUT INTO ONE LARGE BED. OTHER FEATURES INCLUDE A 2-BURNER GAS RANGE. A 35-LB. ICE BOX WITH A SINK CABINET INCLUDING A 5-GALLON WATER JUG WITH HAND PUMP
$595.00 each
CLEAROUT PRICE KITS ONLY
BEFORE YOU SIGN ANY DEAL SEE THE DEALS AT VICTORIA DODGE CHRYSLER
VICTORIA DODGE CHRYSLER
HOURS: Mon.-Fri. 9-9, Sat. 9-5
819 YATES ST. (Dealer Lic. No. D-00867A) 384-8174
8-20

Learn JUDO for SELF DEFENCE SELF CONFIDENCE PHYSICAL & MENTAL DISCIPLINE
at the Victoria Judo Club
715 Johnson St.
MON., WED., FRI. 6:30-8:00 p.m.

Home of the Friendly Curlers . . .
CURLERS
IT'S PLAYLAND for CURLING ACTION with league play starting Oct. 3rd
OPENINGS AVAILABLE IN THE FOLLOWING LEAGUES FOR COMPLETE RINKS, COUPLES OR INDIVIDUALS IF YOU HURRY—
MEN'S LEAGUE
Mon. & Thurs.—Evening Curling
LADIES' LEAGUES
Daytime—Tues. & Thurs.
Evening—Tues. 9-11 p.m.
MEN'S SENIOR LEAGUE
(55 or over)
Mon. & Fri. 9:30-11:30 a.m.
MIXED SENIOR LEAGUE
(Men 55 or over, Ladies 50 or over)
Weds.—9:30-11:30 a.m.
MIXED LEAGUES
Tues., Weds., & Fri. evenings
Sunday Daytime & Evening
FOR DETAILS REGARDING LEAGUE CURLING AND INFORMATION ON VANCOUVER ISLAND'S SECOND ANNUAL SILVER BROOM CURLING SCHOOL STARTING SEPT. 27—PH. 479-7188
CURLING—THE PASTIME OF THOUSANDS —MAKE IT YOURS—
Playland Curling Club
4240 Glanford Ave. 8-21 479-7188

CHAIN LINK FENCING
SUMMER SALE
GOOD FENCES MAKE GOOD NEIGHBORS
RESIDENTIAL ★ COMMERCIAL ★ INDUSTRIAL
3 ft. to 12 ft. or a chain link with complete privacy, green or galvanized.
NO JOB IS TOO BIG OR TOO SMALL
FREE ESTIMATE—NO OBLIGATION
call
VAN ISLE CHAIN LINK FENCING
8-19 DAY 386-1841 EVENING

Sport digest

Yugoslav ace to Celtic camp

MARSHFIELD, Mass. (Reuter) — Drazen Dalipagic may become the first foreign basketball player to join the National Basketball Association if his trials, which get under way here next week, are successful. The 25-year-old forward from Belgrade was the outstanding scoring leader of the Yugoslav team that lost to the United States in the Olympics final.

"We saw Drazen and were very much impressed with his potential as a professional player," said Red Auerbach, general manager and president of the Boston Celtics.

"We had heard so much about him and were very impressed," said Auerbach. our Celtic practices that get "Enough so to invite him to under way on Monday."

Dalipagic scored an average of 25 points a game as the Yugoslavian team gained the final at the Olympic Summer Games.

While many European players have joined and shown outstanding success with several college-level teams, Dalipagic's is the first attempt by a foreign player to join the professional ranks in the United States.

Hockey parents fight rule

HAMILTON (CP) — Parents of some minor hockey players have started a petition against an Ontario Minor Hockey Association regulation that locks boys into one league for up to 10 years.

Penny Moses, who manages a midget team and has two sons playing hockey, said she collected 61 signatures in just two hours of petitioning.

The petition will be presented to Ian Deans, NDP member of the legislature for Wentworth, she said.

The rule will mean that when a boy signs his player card this year he will be bound to one of three Hamilton city leagues until he is 18 or moves to another city. Until this year, players could move from league to league each year.

Oliver's problem inner ear

OUTFIELDER **Al Oliver** of Pittsburgh Pirates, in hospital since Aug. 14 with dizziness, is suffering from an infection of the inner ear, the National League baseball club has announced ... **Toronto Maple Leafs** of the NHL have signed centre **Bruce Boudreau,. 21,** who was their third-round draft choice in 1975 but opted to play in the World Hockey Association with Minnesota Fighting Saints, to a multi-year contract ... Quarterback **Joe Ferguson** has signed a series of one-year contracts with **Buffalo Bills** of the National Football League, ending speculation that he would play out his option ... **Vern Taylor,** 18, of Toronto placed fourth for the top Canadian performance after three events in the Nebelhorn Cup figure-skating competition in Oberstdorf, West Germany. **Gary Beacom,** 16, of Toronto was sixth and **Daniel Beland,** 15, of Montreal 11th in the event which was won by Japan's **Funeo Igarrashi** with **Scott Hamilton** of the U.S. second ... **Mike Boit** of Kenya ran the second fastest 800 metres in history Friday in an international meet in West Berlin, being timed at one minute, 43.57 seconds, just seven-hundredths of a second off the world mark of Alberto Juantoreno, Cuba's Olympic gold medalist. Boit did not run in the Montreal games because of the African boycott on the Olympics ... **Frank Cravatin,** a 41-year-old electrical contractor from Tecumseh, Ont., won the handicap championship at the 77th annual Grand American trap-shooting tournament in Vandalia, Ohio, hitting 99 of 100 targets from the 21½-yard line ...

Softball roundup

Mike's win opener

Mike's Sports Shop opened the city senior C men's three-team round robin softball playoff Friday night with a 9-2 victory over Victoria Molsons at Central Park.

Third team seeking to represent the district in the provincial championship is Ingraham Hotel.

Scoring three runs in the third and sixth innings Mikes were always in charge. Glen Wallis led the offensive with three for four including a triple. Molsons left 11 runners stranded on the bases.

In the Stuffy McGinnis playoff semi-final Sooke won their game from Royal Oak Sporting Goods by default. With only eight players available umpires awarded the game to Sooke after delaying the start for 20 minutes. With the series tied 2-2 the clubs will meet in the clincher Sunday at 1 at Central Park.

Hygrade Radio got back into the fight for the Heywood Avenue league championship by taking the third game of best-of-seven final and are down 2-1 in games.

Scoring all their runs in the fifth inning, Hygrade blanked league-winner Capital Builders 3-0. Clubs meet in a doubleheader Sunday at Heywood Avenue starting at 1 and 3.

Sidney Hotel grabbed the lead in the Sidney Softball League playoff final Friday night with a 4-1 victory over Seaboard Properties.

Hotelmen lead the best-of-five series two games to one. Fourth game will be played Sunday at 6 p.m. at Sansha Park.

Goalkeepers study problems as Team Canada views films

MONTREAL (CP) — There was considerable interest in European films at the Team Canada 1976 training camp Friday.

The viewing, on a voluntary basis during the lunch break, was of Olympic and world championship games between the Soviet Union, Czechoslovakia and Sweden, three of the teams that will join Canada, Finland and the United States in this year's Canada Cup tournament that begins Sept. 2.

At least two of the four goalkeepers in the camp—Rogatien Vachon of Los Angeles Kings and Glenn Resch of New York Islanders — said they had found the films helpful. They, along with Dan Bouchard of Atlanta Flames and Gerry Cheevers of Boston Bruins, are vying for the three goaltending jobs that will be available with the team.

And there is further help on the way as Tom Watt, coach of the University of Toronto Blues, is expected here Sunday after an on-the-scene assessment of the European entries at their training camps.

Watt is expected to meet Monday with the Team Canada coaching foursome of Scotty Bowman of Montreal Canadiens, Al MacNeil of the American Hockey League Nova Scotia Voyageurs, and Bobby Kromm of the World Hockey Association Winnipeg Jets, to deliver his report.

Resch and Vachon took different views of the semi-circular goal crease that will be used under the international rules of the tournament. Resch said, after he got used to it, he found the semi-circle easy to follow as a limit for his wandering. However, Vachon described the international crease as brutal.

"But I understand this year they're going to have both of the creases, with the regular one painted inside," Vachon said. "I've found the round one brutal (to get accustomed t0) because I lose my angles.

"I was so used to the square one that when I first followed the round one I was always looking back for the (goal) posts. Another thing is you can't stay back in the net against them or they kill you —you have to go out to challenge them."

Vachon, who played for the Canadiens before moving to the Kings, said the fact that here will be no limit to the curve of stick blades, could add another dimension to the goalkeepers' plight. Under NHL rules the maximum curvature allowed is ½-inch.

Vachon, who said his legs were strong, his reflexes good and his "wind coming," said he didn't think many members of the Canadian team would go back to drastic curves on the blades of their sticks.

However, he noted that left-winger Bobby Hull of the Jets apparently had resumed using the curved blade that made his booming slapshots dip and move considerably.

Resch said that it wasn't the slapshots from the curved blades of the Russians and Czechs that impressed him, but their deadly accuracy with a wrist shot from a distance of 30 feet.

While Vachon said he never had curved the blade of his goal stick and won't change now, Resch admitted he has. The Islanders' goalkeeper said it helped him clear the puck and direct rebounds.

Vachon said the Canadian goaltenders will have to be extremely mobile because the Europeans pass the puck so much.

"Because of this continuous passing you have to move from side to side continually, whether you are in the play or not. I think all four of us here have the quickness needed to play this style."

Floyd Johnson of the YMCA, part of the physical fitness team that has monitored Team Canada since the club's initial medicals Aug. 9, said re-testing had begun Friday.

He said preliminary checks showed most of the players had lower body fat than in their initial tests and that most had maintained a constant weight level despite the tough physical grind.

Right-winger Reg Leach of Philadelphia Flyers, the NHL club that patterns its training camp style most closely to that employed by the Soviet Union, said the Team Canada sessions here were tougher than those conducted by his own coach Fred Shero.

Leach, who scored 61 goals in 80 regular-season games last season, said he was skating better now than if he was at a comparable point in his own club's training camp.

Russia tops Sweden

GOTEBORG, Sweden (UPI) — Victor Shalimov and Helmut Baldaris scored third period goals for Russia, lift the Soviet Union to a 4-2 win over Sweden in their second warm-up game before the Canada Cup series in September. Sweden won the opener, 4-1.

Inge Hammarstrom of Toronto Maple Leafs put Sweden ahead early in the game which was played before 12,345 fans, and after Alexander Maltsev and Vladimir Korovin had fired seond-perciod goals for Russia, Anders Hedberg of Winnipeg Jets equalized for the Swedes.

The goal by Shalimov and Baldaris came less than four minutes apart near the midway mark of the final period.

Five inductees named to 'hall'

HAMILTON (CP) — Four former players—including John Barrow, Wayne Harris and Bob Simpson—and builder Harry Spring were named Friday as inductees to the Canadian Football Hall of Fame.

The other player chosen by the Canadian Football League's selection committee is the late Chester McCance, who played for Winnipeg Blue Bombers and Montreal Alouettes.

Ald. Reg Wheeler of Hamilton, chairman of the Hall of Fame, said the five will be enshrined in ceremonies at the 1976 induction dinner here Nov. 7 after a game between Toronto Argonauts and Hamilton Tiger Cats.

Barrow was an outstanding lineman with Hamilton, Harris starred as a middle linebacker for Calgary Stampeders, and Simpson played a number of positions with Ottawa Rough Riders.

Spring, from Moose Jaw, Sask., served as chairman of a group in 1951 that laid the groundwork for a Vancouver franchise in the Western Conference of the CFL. An original director of British Columbia Lions, he was treasurer of the club in 1955 and 1956, vice-president in 1957 and president the next two years.

In his 14-year career with Hamilton, Barrow was voted an all star 16 times. For four consecutive years from 1957 to 1960, he was an all-star tackle on offence and defence.

When Harris left the Stampeders after a 12-year career, his sweater number—55—was retired. He was a Western Conference all-star at middle linebacker for 11 consecutive seasons.

McCance played junior football in Winnipeg before joining the Blue Bombers in 1937. He was a two-way end, and was voted Western Conference all-star in 1940 and 1941.

Series tickets in big demand

TORONTO (CP) — Canada Cup hockey fever hit Maple Leaf Gardens Friday when 4000 tickets for the forthcoming international hockey series went on sale.

Some 1000 fans, many of whom had been waiting in line since Thursday and camped overnight outside the Gardens, were waiting at daybreak for the ticket office to open.

Seats for the five games being played in Toronto were and are being sold in sets for $8, $12 and $15.

The Canada Cup matches Sept. 2-17 in Montreal, Winnipeg, Ottawa, Quebec City and Philadelphia involved national teams from the Soviet Union, Czechoslovakia, Sweden, Finland and the United States as well as Canada.

Stan Obodiac, press officer at the Gardens, said that in an effort to block scalpers applicants will be allowed only two sets of tickets each.

He envisaged "a pair of tickets going for $500" if Canada and the Soviet Union go into their game at the Gardens on Sept. 11 unbeaten and untied.

Pro football

NFL EXHIBITIONS
New York 17, Pittsburgh 0.
Buffalo 37, Green Bay 0.
New Orleans 26, Baltimore 20.

VICTORIA GLASS
MIRRORS
ALL KINDS
388-4811 360 Bay 388-4141
7-23

Cedar Hill: Your year-round garden center
come in and browse; we welcome visitors
we're open daily to serve you
9-5:30 Mon.-Sat.
10-5 Sundays
8-13
CHARGEX
Cedar Hill NURSERY and GARDEN CENTER
1551 Cedar Hill Cross Rd.
(½ block west of Shelbourne)

CHEWS
P.N.E. SPECIAL
ZENITH
26" 100% SOLID STATE
COLOUR TV
(LIMITED QUANTITY) WHILE THEY LAST
$699
"CHEWS" FROM MANY OTHER MODELS AT BOTH STORES
TRADE-INS WELCOME!
CHEW'S TV & STEREO LTD.
Established Since 1959
SALES WITH SERVICE—RENTALS
2280 Cadboro Bay Road
New Showroom Warehouse
493 E. Burnside by Finlayson
(East of "The Pop Shoppe")
WAYNE CHEW Gov't Cert. Tech.
24 Hrs. 592-2333 or 382-1234 24 Hrs.
SUSAN CHEW
8-20 STORE HOURS: 10-5:30 TUES.-SAT., 10-9 FRI.
"We Pledge to You the Best for Less with Exclusive Personal Service"

BOOK NOW ...
Banquets, Receptions, Parties, etc.
from 25-1,100 People
STARDUST
385-1031

COME TO SALMON COUNTRY
BUZZ BOMB DERBY
AUG. 21st-AUG. 29th
PEDDER BAY MARINA
Metchosin—off Rocky Point Rd. 8-18 478-1771

HULA WHOOP! PNE '76 AUG 21 - SEPT 6
KIDS! MONDAY'S "OPEN SESAME" AT THE FAIR!
Youngsters enter the fairgrounds free until 6 p.m. on August 23. And there are reduced prices at Playland and Kiddieland to make the day even more fun!
At 11 a.m., Bob McGrath of Sesame Street starts his great show in the Coliseum. Don't miss it! The show's free and is sponsored by Sunbeam Bread.
Want to talk to the animals? Just head for the livestock buildings. Or take in the Dairyland Animal Fair. From Timber Shows to Demolition Derby daredevils—there's action every minute at this year's PNE.
PNE
Phone B.C. Hydro (324-3211) for "Express Bus" Information

Your recreational vehicle cost you good money.
You should get year 'round enjoyment from it!
Now you can. At Cedar Acres, a home base for fishing, hunting . . you name it. This is a new concept in exclusive campsites. As a tennant in common you are a partner in ownership of over 20 acres of beautifully developed recreational property, and all these facilities are yours.
* 54 Camping Sites, with Hydro and Water.
* Grass Tennis Court.
* Recreational Hall with Bar Area & Games Room.
* Children's Playhouse Cabin.
* Baseball Diamond.
* 4 Hole Pitch & Putt Golf Course.
* Horseshoe Pitch.
* Volleyball Court.
* Children's Playground with Swings, Seesaws, Climbing Pyramid, Sand boxes & Tether ball.
* A Trout Pond.
* Picnic Tables.
* A Communal Barbecue.
* A Water Fountain.
* Washroom Facilities.
* Sani Dump for RV Holding Tanks.
* Ownership limited to 50 shares.
* Badminton Court.
SHAWNIGAN LK. SHAWNIGAN-MILL BAY ROAD MILL BAY CEDAR CREEK CEDAR ACRES CAMP CLUB ISLAND HIGHWAY
Come see it now, while the RV Centre Ltd. of Victoria has vehicles on display. Take the Shawnigan Lake Road off the Island Highway at Mill Bay, drive about 1 mile and watch for the sign.
Don't pass up this opportunity. Offering Phase No. 1 at $7,900 per share.
PHONE TOLL FREE 743-4042
Cedar Acres Camp Club
Exclusive RV camping & recreational facilities.

COMING TO VICTORIA . . .

DUNCAN Boatland

Now another great new **Boatland** location to help you make your great escape . . . come and browse around — great selection of boats and the accessories you'll need.

BOATLAND BARGAINS
ACCESSORIES
(Limited Supply)

	Reg.	SPECIAL
Boarding Ladders 3-Step	21.95	14.95
4-Step	24.95	17.95
Telescopic Boat Hooks	26.95	19.95
Motor Tilter	19.95	11.95
Deluxe Boat Mirror	18.95	12.95
OUTBOARD BRACKETS		
7½ h.p.	55.00	46.95
12 h.p.	59.95	49.95

BOATLAND BARGAIN BONANZA

15' Cal Glass Deep V Deluxe
Complete with
- Camper Top
- 402 Merc. M.L.
- Roadrunner Trailer

5 ONLY
$3245

17' CAL GLASS DELUXE
Complete with
- Camper Top
- 120 Mercruiser
- Roadrunner Trailer

$5995

Cal Glass vcht 2200
(Illustrated Right)
- 188 Mercruiser powered
- Full Camper Top
- Galley
- Marine Head
- Sedan Enclosure

$10,388

22' SEA RAY OVERNIGHTER
- 233 Mercruiser powered
- Full Galley
- Marine Head
- Camper Top

$14,788

REINELL SPORT SEDAN
23-foot sedan that will easily sleep 4 . . . 233 Mercruiser powered, enclosed head, full galley plus much, much more.
B2371
$18,950

GRAND OPENING SALE

SATURDAY, AUGUST 21 — SUNDAY, AUGUST 22

ON GOLDSTREAM

CKDA ON LOCATION — FREE COFFEE, DONUTS, PEPSI.

MERCURY OUTBOARD OIL
Per Case. Reg. 32.95
SPECIAL **24.88**

REINELL'S TRAILERABLE 22-FOOTER
Features an enclosed head, full galley, sleeping room for five, top quality dacron sails, fiberglass hull and deck with non-skid surfaces on walkways plus Barlow winches, outboard bracket and much, much more.
$6988

THE GREAT ESCAPE

GET AWAY FROM IT ALL
WITH THE HELP OF
DUNCAN Boatland
AND
VICTORIA R.V. CENTRE

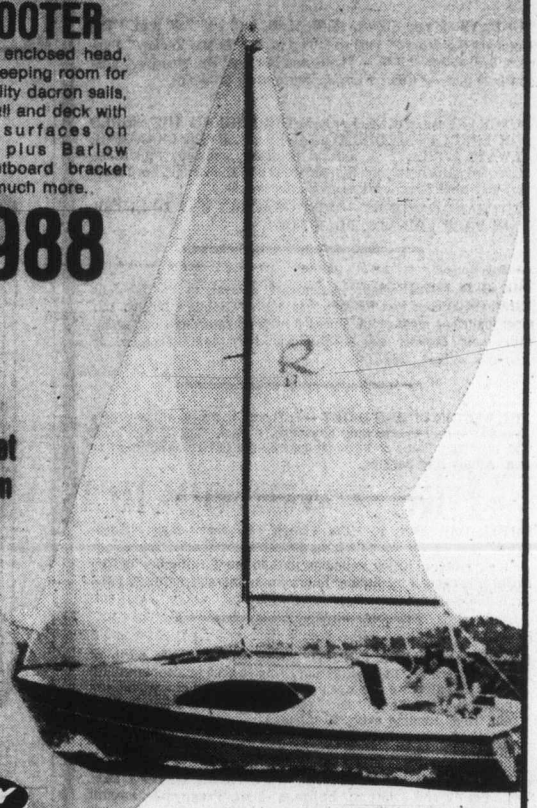

The New Way to Get Away from It All!

MERCURY marine

OUTBOARDS AND MERCRUISER PARTS AND SERVICE

EDSON'S MINI MOTORHOME
Edson mini motorhome has everything you'd expect in quality and convenience . . . from the beautifully appointed interior complete with stove, fridge and ample kitchen area, toilet and shower, good storage space and sleeping space for six. Has the quality construction that's a feature of the Edson line of Mini motorhomes.

FLEETWOOD'S TIOGA II 16.9"
Terrific for your great escape to family fun . . . ample sleeping space for a family of two or three, space for comfortable living with quality decorator finishes throughout, ample fuel and water storage reserves, convenient galley kitchen, private toilet/shower . . . all in a compact, easy to park motorhome powered by a 318 c.i.d. 8-cylinder engine, for easy riding on the open road.

Len Invites you all to come on out this weekend and **SAVE!!**

PRICES SLASHED ON ALL CANOPIES TENT TRAILERS KIT AND SCAMPER TRAVEL TRAILERS

USED MOTOR HOMES

'76 TIOGA 22 FOOT
Low mileage, automatic, air conditioning, completely self-contained, 2 swivel chairs, power steering and brakes, Dodge chassis.

'76 CENTURIAN 25' MOTOR HOME
Completely self-contained to include fridge, stove, eye-level oven, furnace, toilet and much, much more. Make us an offer.

'74 VANGUARD 20 FOOT
Completely self-contained, power steering and brakes, rear kitchen, Dodge chassis.

VICTORIA RV CENTRE

1080 GOLDSTREAM AVE. HIGHWAY 1-A 478-8377

Authors' meeting

More than 40 members and friends of the Canadian Authors Association attended its summer tea at the University of Victoria recently.

Margo Osborn reported on her trip to Montreal to attend the Canadian authors' convention. Colin Skinner, a director of the Victoria Operatic Society, gave several humorous readings.

Jean Beatty was elected to the executive board and Edith Rive was again appointed honorary president.

ENTERTAINMENT GUIDE

BUTCHART GARDENS OPEN EVERY DAY OF THE YEAR. NOW 9 a.m. to 11 p.m. Many pleasing features combine to add to your pleasure. Your regular admission covers them all — Smashing stage shows . . . Puppet and Minstrel Shows . . . Ross Fountains in their majestic "Ballet To The Stars" . . . Romantic after-dark illumination . . . 6 different Gardens: Fabulous Sunken, English Rose, Stately Italian, Quaint Japanese, Lake Garden and the Great Stage Show Garden . . . plus the Begonia Bower, Show Greenhouse and fascinating Gift and Seed Shop. Come Early! See It All! It's the thrifty way to enjoy the Gardens. **BUTCHART GARDENS RESTAURANT.** Open every day 11 a.m. to 7:30 p.m. (Sorry, no reservations.) Coffee Bar Service always available.

BUTCHART GARDENS SMASHING STAGE ENTERTAINMENT Presented in the midst of incredible beauty, it's the highlight of Victoria's Summer Entertainment Season.

MONDAYS 8:30 p.m. "JUST FOR FUN '76" — Live! On Stage. Musical variety show; laughter, company of 20, lavish costumes, featuring Robin Clarke/Maureen Fraser, Althea McAdam, Murray McAlpine, James MacFarlane, Ian McIntyre, Madeline Paul, Kathy Roberts, Christopher Ross, Woody Woodland, Kevin Woodward and full stage orchestra. Also the "Butchart Gardeners" 1:30 p.m. to 3:30 p.m. and 6:00 to 8:00 p.m.

TUESDAYS 8:30 P.M. — Same as Monday listing PLUS — the "Zingari Puppets" at 7 and 7:35 p.m.

WEDNESDAYS—Same as Monday listing.

THURSDAYS 8:30 P.M. SCOTTISH AND VARIETY NIGHT— Colourful Scottish Stage Show and Tatoo. Thrill to the Pipes and Drums of the Canadian Scottish Regiment (Princess Mary's) as they march on our stage and parade in the great Stage Show Garden. Plus other entertainment starring George McDowall, June Dupuis, the Adeline Duncan Dancers, with Ernie Durant, Jim Furmston, Mary Ross and Dick Lathigee. Also the "Butchart Gardeners," 1:30-3:30 and 6:00-8:00 p.m. Plus the "Zingari" Puppets, 7:00 and 7:45 p.m.

FRIDAY—Same as Monday listing.

SATURDAYS— Magic Shows, 11:00, 12:00, 6:00 and 7:30 p.m. "The Butchart Gardeners," 1:00 to 3:00 p.m., — The Heron Family "Humanettes" 3:30 and 4:30 p.m. — "Zingari" Puppets 7:00 and 8:00 p.m. — Color Film approximately 8:30 p.m.

SUNDAYS—Magic Shows, 11:00, 12:00, 6:00 and 7:30 p.m. "The Butchart Gardeners" 1:00 to 3:00 p.m. — "Grace Tuckey" Puppets, 3:30 and 4:30 p.m — The Heron Family "Humanettes," 7:00 and 8:00 p.m. — Color Film approximately 8:30 p.m.

BUTCHART GARDENS. KNOWN THROUGHOUT THE WORLD FOR THEIR INCREDIBLE BEAUTY . . . EVER CHANGING, ALWAYS LOVELY! — Skillful planning, constant replanting, dedicated gardeners pooling their ideas and knowledge, keep them that way week after week, season after season.

BUTCHART GARDENS — MOST GRACIOUS WAY TO ENTERTAIN YOUR FRIENDS. PLAN NOW!

THE OLD FORGE dancing 6 nights a week to the fabulous "Brothers Forbes and Friends," in one of Canada's largest and most luxurious night clubs. Located in the Strathcona Hotel along with their famous discotheque and restaurant. Douglas at Courtney Street, 383-7137.

THE BEST IN DINING DAILY — 7:30 a.m. to 9 p.m. at the King's Den Restaurant overlooking Thunderoird Park. Sing Along Fri. & Sat. evenings. Piano & Organ stylings by Grace Germain Thurs. to Sun. Ample free parking.

ROYAL OAK INN. In "The Thatch" Cabaret: enjoy "Home Brew" playing for your dancing pleasure and special snacks for your enjoyment. Enjoy delicious food in our Strathmore Dining Room. Please call for further information, 658-5231, 4670 Elk Lake Dr.

BRITISH COLUMBIA FOREST MUSEUM — 1 mile north of Duncan on Trans-Canada Highway. This 40-acre outdoor museum includes an extensive collection of historic logging equipment and an operating 1½ mile railroad. Open daily 10 a.m. to 5:30 p.m. with steam trains running every 20 minutes.

VICTORIA SUMMER FESTIVAL — Promenade Concerts Mon., Wed., Fri., 6 and 7:15 p.m. Heritage Court, Provincial Museum; Film Showings Mon., Wed., Fri., 8:30 p.m. Newcombe Auditorium Provincial Museum; Market Square Concerts Thursdays at 7 p.m.; Sunday Concert, 2:30 p.m. Beacon Hill. Festival Quartet Mon.-Fri., 12-1, Parliament Bldgs. ALL EVENTS FREE.

ART EXHIBITION, Mon.-Fri., Provincial Archives Building.

HEATHERBELLE OUTDOOR DOG THEATRE — 17th year of operation. Stage show Tues. and Thurs. 2:30 and 8:00 p.m., and Sun. 2:30 p.m., 4551 W. Saanich Road, 479-2651.

SALMON FISHING — Experienced guides, large boats. Free Coffee, tackle, bait, Oak Bay Salmon Charters, 598-3366, 592-4164.

FRIDAY—SATURDAY—SUNDAY
THE SHERWOOD
Week-End Dinner Special

- An Italian Appetizer
- Roast Duckling a la Orange served with zesty Orange Sauce finished with Contreau, Noisette Potatoe and Vegetable.
- For Dessert we have an assorted French Pastry Tray for your selection.
- Our Salad Bar, (considered by many to be the best in town)
- Coffee is included with the Special as well, as with our very popular a la Carte Menu

ONLY Per Person $10.95

Sherwood Park Inn

123 GORGE ROAD call 386-1422 for reservations

8-19

OPEN DAILY FOR LUNCH
家酒京北
PEKING HOUSE
RESTAURANT
AT THE HEAD OF CHINATOWN
"The place for authentic Chinese food"
Different Dinner Special Each Week
OPEN EVERY DAY FREE HOME DELIVERY
Monday to Thursday, 11:30 a.m. to 1 a.m
Friday and Saturday, 11:30 a.m. to 2:30 a.m.
Sunday, 11:30 a.m. to 10:30 p.m.
1706-8 Government St. 385-5521 386-3633

Family Style DINING
"A New Look But The Same Fine Food at Reasonable Prices!"
SCOTT'S RESTAURANT
650 Yates at Douglas
OPEN 24 HRS. EVERY DAY

DANCING SATURDAYS
BY SPECIAL REQUEST
IRVING LOZIER
AND HIS ORCHESTRA
Playing this Saturday only featuring Irving's beautiful subtone clarinet playing music McMorran's are known for. Be in attendance to welcome back for this fun filled evening. Instrumentalist 8:45-9:30, dancing 9:30-12:30 A.M. Still $6 a couple.
McMorran's Table Res. 658-5224
8-20

"HOME BREW"
for your dancing pleasure
THURS. - SAT. 9-2
FEATURING
BAR-B-Q SPARERIBS
$2 a plate
658-5231 for reservations
The Thatch CABARET
THE ROYAL OAK INN
4680 Elk Lake Drive 7-28

The Greatest Discovery of Our Time
In search of Noah's Ark
High atop a mountain in Eastern Turkey is a giant 5,000 year old wooden ship containing hundreds of stalls and cages. IS IT NOAH'S ARK?
with BRAD CRANDALL
Directed By JAMES L. CONWAY
Produced By CHARLES E. SELLIER, JR.
TOWNE 382-5922 GENERAL NIGHTLY 7 & 9
Limited Return
1 WEEK ONLY
Matinees Sat. & Sun.
Aug. 21 & 22
1 and 3 P.M.

The Annual
SIMON CHARLIE'S FESTIVAL of the SUN
Sept. 3-6, 4 DAYS!
Admission: $3.50 a day
Camping is FREE!
2½ miles South of Duncan on the Island Highway
CRAFT MARKET & ENTERTAINMENT FAIR
Featuring over 40 acts gathered from all the islands and mainland, B.C.
• SUSAN JACKS
including • The PIED PUMKIN ENSEMBLE
Craft Space Available 746-4526, 748-3428

The FRENCH CONNECTION Restaurant
• CHARGEX
• MASTERCHARGE
CUISINE FRANCAISE
LUNCH: MON.-FRI., 11:30-2:00 — DINNER: MON. - SAT., 6-10
(CLOSED SUNDAYS)
• PLEASE PHONE FOR A RESERVATION •
281 MENZIES AT MICHIGAN
PHONE 385-7014
8-12

GRAND PRIZE WINNER OF THE FIRST INTERNATIONAL EROTIC FILM FESTIVAL

The most interesting new premise for an erotic movie. VILLAGE VOICE
Outrageous comedy... Genuinely erotic! PLAYBOY
First rate acting by an attractive cast, and wild, zany plot. WHOLE SEX CATALOGUE
"P....TALK"
IT SPEAKS FOR ITSELF!..
PLUS COLOR
Warning: for both Comp. conc. with sex. B.C. Dir.
a GAME of LOVE
P . . . TALK 7:00 and 9:45
GAME 8:20
foxcinema quadra at hillside 382-3370
East Indian Show Sunday at 3 p.m.
"KAHANI KISMAT KI"
Starring Dharmindra, Rekha, Ajit and many others
(Color with English subtitles)

Colony
THERE'S NO CHARGE . . .
• FOR ENTERTAINMENT
Nightly in the Coachlight Room. Full facilities
• FOR FINE FOOD AND SERVICE
A Select menu to choose from in our Dining Lounge
• PARKING IS FREE!
2852 DOUGLAS ST.
385-2441
8-6

HANG GLIDING
Victoria Hang Gliders offer you the chance of learning safely to be a bird.
CALL NOW 383-4413

Murder by Death
MATURE
Some coarse language (R. W. McDonald, B.C. Dir.)
ODEON 1 790 YATES STREET 383-0513
MATINEES FRI., SAT. & SUN.
1:30, 3:05, 5:05, 7:10, 9:10
MON.-THURS. 7:10, 9:10

Enjoy rooftop dining at the
PARROT HOUSE
Restaurant
Panoramic view and excellent cuisine at the top of the
Chateau Victoria
Open Monday through Friday for Lunch and Dinner. Saturday and Sunday Dinner only.
reservations recommended.
740 Burdett Avenue 382-9258

THE (UNDER NEW MANAGEMENT)
King's Den Restaurant
655 DOUGLAS STREET 388-4488
AMPLE FREE PARKING
Overlooking Thunderbird Park
(OPEN DAILY 7:30 A.M. TO 9 P.M.)
a very delightful spot to dine
• DINING Every Evening
Piano and Organ Music by Grace Germain Thurs. to Sun.
SING-ALONG
Fri. and Sat. Evening with ERIC ROBERTS, M.C. "THE MADHATTER"
ROYAL TABLE
Roast Prime Ribs of Beef, Yorkshire Pudding, Baked Potato, Vegetables. Salad Bar or French Onion Soup.
$8.95
INCLUDES TEA OR COFFEE
OUR MENU INCLUDES: Seafoods, Steaks, Steak and Lobster, or Crab, PLUS!
POOLSIDE COFFEE SHOP OPEN DAILY 6:30 a.m. to 3:30 p.m.
QUEENS BANQUET ROOM CATERS TO WEDDINGS AND SPECIAL FUNCTIONS
8-20

An Extraordinary Adventure into the Unknown

SHADOW OF THE HAWK
COLUMBIA PICTURES PRESENTS A JOHN KEMENY PRODUCTION
Starring JAN-MICHAEL VINCENT, MARILYN HASSETT
CHIEF DAN GEORGE
Story by SHADOW OF THE HAWK
PETER JENSEN & LYNETTE CAHILL and NORMAN THADDEUS VANE Screenplay by NORMAN THADDEUS VANE & HERBERT J. WRIGHT Produced by JOHN KEMENY
Executive Producer HENRY GELLIS Directed by GEORGE McCOWAN
ODEON 2 790 YATES STREET 383-0513 MATURE
CHILDREN and GOLDEN AGE $1.00 DAILY
1:30, 3:00, 4:55, 7:00, 9:05

The most shocking episode in the history of human survival.
AN INCREDIBLE STORY OF MODERN DAY CANNIBALISM!
"SURVIVE!"
Paramount Pictures presents a Robert Stigwood and Allan Carr presentation "SURVIVE"
Based on the book by Clay Blair, Jr. Produced by Conacine and Rene Cardona, Jr. Directed by Rene Cardona
In Color A Paramount Release
RESTRICTED
Warning: Scenes of cannibalism.
—R. W. McDonald, B.C. Director.
CORONET
SATURDAY AND SUNDAY AT:
1:45, 3:45, 5:30, 7:25 and 9:25
836 Yates 383-6464
ADDED TILLICUM FEATURE
"POSSE"
GATES OPEN—8:00
SHOW AT DUSK!
TILLICUM DRIVE-IN
Burnside at Tillicum 382-7531

CINEMA SHOWCASE
FAMOUS PLAYERS THEATRES
MEL BROOKS IN
SILENT MOVIE
MARTY FELDMAN DOM DeLUISE
CAPITOL 805 Yates 384-6811
GENERAL
SATURDAY AND SUNDAY AT:
1:30, 3:30, 5:25, 7:20 & 9:20

YOU ARE ONE DAY CLOSER TO THE END OF THE WORLD.
THE 666 OMEN
TWENTIETH CENTURY-FOX Presents
GREGORY PECK LEE REMICK
THE OMEN
RESTRICTED
Warning: A very frightening picture
— R. W. McDonald (B.C. Director)
ROYAL 805 Broughton 383-9711
SATURDAY AND SUNDAY AT:
1:30, 3:20, 5:10, 7:05, and 9:15

M-G-M presents
THAT'S ENTERTAINMENT, Part 2
GENERAL
OAK BAY 2184 Oak Bay Avenue 598-2293
NIGHTLY AT: 6:50, 9:10
SATURDAY MATINEE 2:00 ONLY
GOLDEN AGE $1.00

RESTRICTED
Warning: a very frightening picture, some very coarse language. (R.W. McDonald, B.C. Dir.)
THE EXORCIST
Directed by WILLIAM FRIEDKIN
HAIDA 909 YATES STREET 382-4278
MATINEES FRI. SAT. SUN.
2:15, 4:30, 7:00, 9:20
MON.-THURS. 7:00 & 9:20

COUNTING HOUSE CINEMA 1 BROAD AT BROUGHTON 383-3434
MATURE Ode To Billy Joe
Occasional nudity and coarse language (B.C. Director). 7:05 9:20

THEY WERE THE GIRLS OF OUR DREAMS...
the POM POM GIRLS

ROBERT CARRADINE • JENNIFER ASHLEY • MICHAEL MULLINS
LISA REEVES • BILL ADLER • EXECUTIVE PRODUCER MARILYN J. TENSER
COUNTING HOUSE CINEMA 2 BROAD AT BROUGHTON 383-3434
NIGHTLY 7:25, 9:30
MATURE Warning: Some coarse language and occasional nudity. (R. W. McDonald, B.C. Director)

Two-week shutdown ends

Pacific Press back

VANCOUVER (UPI) — Residents here Friday afternoon received their first Vancouver Sun in two weeks.

The 1,400 employees of Pacific Press Ltd., publishers of the afternoon Sun and morning Province, returned to work following a two-week shutdown caused by a losing union battle against federal anti-inflation guidelines.

The B.C. Labor Relations Board upheld a company decision to limit a new round of wage hikes to eight per cent until the Anti-Inflation Board has ruled on the case.

Another eight per cent is being held in a bank account pending the decision.

Company general manager Dave Stinson said: "The shutdown has been a big loss to everybody. The company took a shellacking and so did the employees. It was the kind of situation where nobody could win."

In addition to loss of wages during the shutdown, employees will be docked 1½ days' pay for slowdowns and work disruptions leading up to the suspension of publication.

But the company agreed to drop disciplinary action against union militants.

CP negotiations collapse again

TORONTO (CP) — Contract negotiations broke down Friday between the Canadian Wire Service Guild and The Canadian Press and Broadcast News Ltd.

Federal mediator Ken Hulse of Toronto ended two days of discussions with the parties and said he was unable to get agreement on major issues, including union security. Nor further meetings are planned.

The guild, certified last Sept. 17 as bargaining agent for about 275 editorial, business office and messenger staff, is seeking a first contract at CP, national newsgathering co-operative, and BN, an affiliate company that provides a news service to private broadcasters in Canada.

Besides union security, issues in dispute include salaries, hours of work, dismissal and severance pay and secondary boycott of news stories.

Public Announcement

Ottawa, August 13, 1976

CABLE CHANNEL ALLOCATION IN SOUTHWESTERN BRITISH COLUMBIA

In its Public Announcement dated July 23, 1976 the Commission designated certain channels on which the cable television licensees in Southwestern British Columbia were to carry priority Canadian services. At the subsequent request of Western Approaches Limited and the cable television licensees in the Greater Vancouver, Greater Victoria and Abbotsford areas, the Commission has authorized them to distribute CKVU-TV Vancouver on channel 13 on their respective cable television systems.

Each affected cable television licensee must therefore advise the Commission by August 16, 1976, of the proposed channel distribution changes resulting from the new allocation of priority Canadian services. The Commission expects that, for the convenience of subscribers, area licensees will attempt to agree on a channel line-up which is standard on all systems in their respective area.

Guy Lefebvre
Secretary General

Canadian Radio-television and Telecommunications Commission
Conseil de la radiodiffusion et des télécommunications canadiennes

RED LION INN
FAST EDDIE'S
DISCO CABARET
OPEN 6 NIGHTS A WEEK FROM 8:00
3366 DOUGLAS ST. VICTORIA, B.C.

FINAL PERFORMANCE
Four Seasons Musical Theatre's
GILBERT & SULLIVAN
Cedar Hill Community Centre, 3220 Cedar Hill Rd.
SATURDAY: H.M.S. Pinafore
SUNDAY: The Pirates of Penzance
TICKETS: Eaton's Box Office
Hours: 12 to 4 p.m. Telephone 383-7013

The Big Cabaret
Featuring VINTAGE
Fridays Saturdays
Dining 7-9 Dancing 9-2
2915 DOUGLAS ST. INGRAHAM HOTEL 8-6 385-6731

STARDUST
1037 VIEW ST.
Free Parking
385-1031
THE RUPTURED DUCK DISCO
No Cover Charge Mon.-Tues.-Wed.-Thurs.
6-7 MON.-SAT., 9:00-2:00 A.M.

VICTORIA SUMMER FESTIVAL
Artistic and Executive Director LASZLO GATI
AUDIENCE REQUEST CONCERTS
Saturday, August 21st, 11:00 a.m. and 2:30 p.m.
(In case of rain 5 p.m.)
at Heritage Court, Provincial Museum
SUNDAY, AUGUST 22, 2:30 P.M.
CAMERON BANDSHELL, BEACON HILL PARK
FESTIVAL ORCHESTRA
Conducted by LASZLO GATI
Soloists:
TSUYOSI TSUTSUMI, World Famous Cellist
BARBARA COFFIN, Soprano*
CAROLYN MAIA, Mezzo*
*Members of the Seattle Opera Company
Programme:
Concerto for Cello in "D" — Haydn. Rococco Variations—Tchaikowsky. Famous Arias and Duettes from Marriage of Figaro, Carmen, Madame Butterfly, Barber of Seville, etc. and Symphonic Favourites.
Presented by the City of Victoria, the Trust Fund of the Recording Industries and the Victoria Musicians' Association.

SHAWNIGAN INTERNATIONAL ARTIST SERIES
Presenting
MIDSUMMER CHAMBER MUSIC
16 concerts, July 27-Aug. 26
GALA Sunday
August 22, 1976
at
McPherson Playhouse
Tickets: $2, $3 and $4
J. S. Beethoven: Serenade, Op. 25
RUGGIERO RICCI, Violin — U.S.A.
LESLIE MALOWANY, Viola — Canada
ROBERT AITKEN, Flute — Canada
R. Strauss: Sonata in F major, op. 6
HARVEY SHAPIRO, Violoncello — U.S.A.
ROBIN McCABE, Piano — U.S.A.
R. Schumann; Quintet for Piano & Strings, Op. 44
ORFORD STRING QUARTET — Canada
ROBIN McCABE, Piano — U.S.A.
Brahms-Paganini Variations Op. 35
ABBEY SIMON, Piano — U.S.A.
Concert Starts at 8:00 p.m.
Tickets at McPherson Box Office, 386-6121
Shawnigan Summer School of the Arts: 595-2626

swimming lessons
please dial
595-swim

WESTERN MUSIC
by the
Shady Creek Band
4 Singers
SUNDAY, 2 P.M.
Sooke River Flats
Adults $1 Children .50

HARPO'S "the LIVE CLUB"
DANCE
"RIDE"
FROM CALIFORNIA
Doors 8 p.m.
15 Bastion Square
8-13 385-5333

ESQUIMALT SPORTS CENTRE
ROLLER SKATING 7:30 p.m.
Fri., Sat., Wed.
ICE SKATING 8:30 p.m.
Saturday and Thursday
8-20 RENTALS AVAILABLE

24th Year On Stage
TONIGHT
SMILE SHOW
Fun—Music—Laughs
"A Scintillating Production" —Victoria Times
McPherson Playhouse
386-6121

KARTLAND IS FAMILY FUN!
BRING THE KIDS
and have a good time together!
ONLY $1.00
OPEN EVERY DAY FROM 10 TO 10!
Douglas at Vanalman
(take the 930 bus from town)
Next to Douglas Golfland
KARTLAND
479-1122

ANNOUNCING OUR EXPANSION! OUR STORE IS BIGGER TO SERVE YOU BETTER WITH MORE STOCK!
GROCERIES
OPEN 24 HOURS
AT QUONLEY'S
GOV'T. at FISGARD
7 1/2 6 5 4 3 2 10 9 8

CRYSTAL POOL
PUBLIC SWIM SATURDAY
12:00 - 1:30 p.m. Family Swim
2:00 - 4:30 p.m. Recreation Swim
Everyone Welcome
7:00 - 8:30 p.m. Recreation Swim
Everyone Welcome
7-23

"TRY OUR FINE FOOD AT REASONABLE PRICES"
WESTERN and GREEK
20% OFF FOR O.A.P. ON FULL COURSE MEALS
FROM 11 a.m. to 8 p.m.
OPEN 6 a.m. to 2 a.m.
FRI. & SAT. to 3 a.m.
THE MELROSE CAFE
622 Yates 383-9715
7-2

The Great Guitars
HERB ELLIS & BARNEY KESSEL
ONE NIGHT ONLY
MONDAY, AUGUST 23rd
TWO SHOWS — NO HOUSE TURNOVER
DOORS 8 P.M.
TICKETS $6 ADVANCE, $7 DOOR
AT RICHARD'S RECORDS
1318 GOVERNMENT OR
HARPO'S
15 Bastion Square 385-5333
8-18

DINING WITH A DIFFERENCE
Gay Nineties Spare Rib House
KEN PEAKER and ROLLY McINTOSH
Plays Your SING-A-LONG MUSIC
A SPARKLING ATMOSPHERE For PERSONALIZED MUSICAL HAPPENINGS
World-Famous SPARERIBS — Full Dinner Menu
825 Burdett — CHERRY BANK HOTEL — 385-5380
2-6

THE DIRTY DUCK
OPEN 5-10 MON. thru SAT.
★ STEAK
★ SEAFOOD
★ SALAD BAR
in BASTION SQ.
383-3923 7-12

"Most Controversial PLAY of the DECADE"
Kaleidoscope presents Peter Shaffer's
equus
directed by Colin Gorrie
At the McPherson
Sept. 9-18 at 8 p.m.
Tickets $4.00, $5.50, & $6.50
WARNING: some nudity & explicit sex.
SAVE on advance ticket sales before Aug. 30; call 383-8124 or mail coupon and cheque to Equus, 1322-A Gov't. St., V8W 1Y8.
Name ..... Phone .....
Address .....
Date ..... No. of Seats .....
Performance: 1st choice .....
2nd choice .....

Saving			Amount enclosed
6.50	.50	6.00 x	.....
5.50	.50	5.00 x	.....
4.50	.50	4.00 x	.....

Felice's DINING LOUNGE
Gourmet meals, eloquently served in luxury surroundings
LUNCH: MON.-FRI. 11:30-2:30
DINNER: DAILY 5:30-11:30 P.M.
1218 Wharf, Hartwig Court
enter parking lot past wharf at bottom of Yates Street.
Reservations Please: 385-4497
watch the inner harbour over lunch, over dinner

TONIGHT
John Minshall presents
Cabaret
AT THE EMPRESS HOTEL
Live On Stage — Fully Professional
"A 'Must See'"
Audrey Johnson, Victoria Times
TUES., WED., FRI., SAT., 8:30 P.M.
SUN., THURS., 9:00 P.M.
Tickets $6.50, available from McPherson, Empress Box Office and at the door.
RESERVATIONS 383-3716
Sunday and Thursday, Enjoy
CONTINENTAL BUFFET 6 P.M.
CABARET SHOW 9 P.M.
Buffet and Show $15
Show Only $6.50
8-17

BARNETT GALLERY
PICTURE FRAMING
•
PICTURE CLEANING AND RESTORATION
•
18th and 19th CENTURY WATERCOLOURS AND PRINTS
•
CONVENIENT PARKING
Behind Hartwig Court (Follow Yates across Wharf)
1208 WHARF ST.
PHONE 382-2622
8-6

FRIENDS, ROMANS, COUNTRYMEN
(And Ladies Too)
LEND US YOUR APPETITES
Enjoy the many Italian & Canadian Taste Delights at the
Little ITALY RISTORANTE
We Serve 'Em ALL
Tonite Dance Your Cares Away to
"BRANDY"
in the FOGHORN CABARET
The James Bay Inn
270 Government
Reservations 384-7151
8-20

PNE STAR SPECTACULAR '76!
(All Shows in Pacific Coliseum)
SATURDAY at 8 p.m.
FRANK SINATRA
$12.50, $10.50, $8.50, $6.50
SUNDAY at 8 p.m.
CHARLEY PRIDE
$6, $5, $4
MONDAY at 8 p.m.
LAWRENCE WELK
$8, $7, $6
($1 off regular price for Golden Agers)

Aug 23 & 24	Miss PNE Pageant
Aug. 25 1:30 p.m.	Phyllis Diller (Golden Agers $1)
8:00 p.m.	Phyllis Diller with Diana Trask
Aug. 26	Neil Sedaka
Aug. 27	Ray Charles
Aug. 28 2 p.m. & 8 p.m.	Johnny Cash & Cash-Carter Family
Aug. 29	Disco Dance Party
Aug. 30	Glen Campbell
Aug. 31	Della Reese with John Byner
Sept. 1	Vikki Carr
Sept. 2	Blood, Sweat & Tears
Sept. 3	Chuck Berry with Susan Jacks & Charity Brown
Sept. 4	Bachman-Turner Overdrive
Sept. 5	Rick Nelson with The Stone Canyon Band
Sept. 6	All-Star Wrestling

Most shows with Bobby Hales Orchestra

Advance tickets include PNE grounds entry! Available at Vancouver Ticket Centre, 630 Hamilton St., Vancouver (683-3255) & Outlets: Buttons, Westlynn Mall, North Van; Harvey's Smoke Shops at Cloverdale Mall, Delta Shoppers Mall & Newton; Bellingham Sound Centre, Bellingham; all Eaton's stores (you can charge them).

At the Fair, you can still save $1.75 PNE admission by purchasing tickets day of show at booths outside entrance Gates 1 & 4 (on Renfrew St.), Gate 13 (from Cassiar St.), Gate 15 (Hastings at Playland).

PNE
Aug. 21-Sept. 6

Hanhoe's dining lounge
INTERNATIONAL CUISINE
AMIDSTS PLEASANT Mediaeval Surroundings
SPECIAL THIS FRI-SAT.
FEAST ON:
FILET OF BEEF A LA STROGONOFF
(A CLASSIC OF IMPERIAL RUSSIA)
SERVED WITH MOUNDS OF BUTTERED EGG NOODLES
ACCOMPANIED WITH
MARINATED CUCUMBER SALAD
AND
RUSSIAN BLACK BREAD
FOR ONLY 7.75
A LA CARTE MENU IS ALSO AVAILABLE
LIVE ENTERTAINMENT CAMPBELL HARTLEY
WED — THRU — SAT
DINNER SERVED DAILY 5:30 p.m. - 9:30 p.m. CLOSED SUNDAY
1314 GOVERNMENT ST.
FOR RESERVATIONS: Ph. No. 383-0913

Smith settles for second

TACOMA — Roy Smith of Victoria crossed the finish line first Friday night At Spanaway Speedway in the third race of the International Drivers Challenge series but had to settle for second place.

Smith, who passed early leader Ross Fontes on the 56th lap of the 75-lap "A" main event, was penalized one position for passing a car earlier under a yellow caution light, making John Tarp the winner.

The second-place finish left Smith in first place in points for the series but his error cost him $200 in prize money for the night.

Bud Gorder of Spokane and Doug Larson of Quesnel placed third and fourth.

The series continues tonight at Skagit Raceway.

Mexican tennis ace upset victim

TORONTO (CP) — In another stunning upset, Mexican star Raul Ramirez lost his third-round singles match Friday to a virtually unknown Paraguayian Victor Pecci at the $155,000 Canadian Open tennis tournament.

The defeat of Ramirez, the No. 3 seed, followed on the heels of Thursday's upset of defending champion Manuel Orantes of Spain, the No. 2 seed, by South African veteran Bob Hewitt.

With both top seeds out of the bottom half of the draw, organizer's hopes for a strong final went down the drain. In the top half of the draw, No. 1 seed Guillermo Vilas, the Argentinian who was the 1974 Canadian Open winner, is expected to advance to the final without much opposition in the next two days.

Pecci, a 20-year-old from Asuncion, the capital of Paraguay, is a newcomer in professional international tennis.

Big, young and strong, he has a hard first service which he used to advantage to defeat Ramirez, the leader of the Grand Prix circuit with 426 points, 7-6, 7-6.

Up until Thursday, Pecci had two significant victories. He defeated clay-court artist Harold Solomon of the United States in the Washington Star international tennis tournament and he beat West German Hans Pohmann to win the Berlin international in June.

Pecci stands 20th in the Grand Prix standings with 132 points as of Thursday.

Pecci, will meet No. 11 seed Wojtek Fibak of Poland who defeated Pohmann 6-1, 7-5, in one men's quarter-final match today.

In women's semi-final play, Lesley Hunt of Australia, the No. 5 seed, took three long sets to defeat countrywoman Cynthia Doerner, ranked No. 6, 7-5, 5-7, 7-6. In the other semi-final, No. 3 seed Mima Jausovec of Yugoslavia beat unseeded Romanian Virginia Ruzici 7-6, 6-1.

Hunt and Jausovec will meet in today's women's $6,000 final.

In other men's third-round action, No. 10 seed Onny Parun of New Zealand retired Ivan Molina of Colombia, 3-6, 7-6, 6-3, and Hewitt defeated Jiri Hrebec of Czechoslovakia 6-4, 6-2.

Big serve

FOREST HILLS, N.Y. (AP) — Australian pro Colin Dibley successfully defended his reputation as one of the world's fastest servers Friday by winning the national fast serve tennis tournament at the West Side Tennis Club. Dibley's best effort was clocked at 130 miles an hour, five miles an hour better than runner-up Sean Terry and third-place finisher John White. Each participant got six warmup serves and six competitive serves. The timing was by a radar device and only the serves which landed in the serving box counted.

Exhibition Park racing

VANCOUVER — Results of thoroughbred racing Friday night at Exhibition Park and entries for today:

FIRST RACE — $1,950, claiming, three-year-olds, six and one-half furlongs:
Judy's Balladier (Charlton) $39.80 $13.80 $9.40
Supreme Michael (Barroby) 13.60 9.90
Louie Hierra (Loseth) 9.90
Also ran: Jodi J, Skeeler, Emil H., Future Concern, Jr. Consistent, Nordic Venture and Scottish Sands. Time 1:21 3-5. Quinella paid $108.10.

SECOND RACE — $2,300, claiming, two-year-olds, six and one-half furlongs.
Tracy's Tenuity (Johnson) $7.20 $3.30 $2.50
Naramata Belle (Brownell) 3.20 2.40
Premier Fleet (Barroby) 2.30
Also ran: Hail A Belle, Manhattan Lady, Little Beau Piet, Royal Nandina and Magic Holiday. Time 1:21 2-5.

THIRD RACE — $1,950, claiming, three-year-olds, six and one-half furlongs.
Red Tundra (Cuthbertson) $13.10 $6.80 $4.70
Knight Templar (Dalley Jr.) 21.70 10.10
Liner's Jewel (Johnson) 5.10
Also ran: Bear Hill, Hansmar, Sparatz, Dark Triumph and Might Hector. Time 1:20.

FOURTH RACE — Claiming, $2,050, for three-year-olds and up, one and one-sixteenth miles:
Its Gonna Be Close (Woiski) $7.60 $5.20 $3.30
Centennial Hostess (Brownell) 20.00 5.00
Arnak (Loseth) 2.60
Also ran — Sassie Sis, Alibhais Feature, Elsie J, Easters Trophy. Time: 1:48 1-5. Exactor paid $276.40.

FIFTH RACE — Claiming, $2600, for three-year-olds, six furlongs:
Nearly Irish (Brownell) $39.20 $11.60 $5.20
Scornful Pride (Leblanc) 7.20 4.70
Miss Lady Win (Carter) 5.30
Also ran: Single Swinger, Gay Persnickety, Mutual Admiration, Melanie D. Time: 1:20 1-5.

SIXTH RACE — Claiming, $1,950 for three-year-olds and up, six and a half furlongs:
Zandell (Loseth) $7.40 $4.80 $3.70
Moon Golfer (Brownell) 9.00 7.60
Fighting Monarch (Maese) 7.50
Also ran: Nicola Captain, Als Patient, McLeod Breeze, Cockleberry, Barbosunn Quadra Isle, Nezalea. Time: 1:19 2-5. Exactor paid $104.90.

SEVENTH RACE — Claiming, $2600, for three-year-olds and up, one and one-sixteenth miles:
Xplore (Furlong) $4.50 $3.10 $2.70
Big Midget (Cuthbertson) 3.50 3.50
Cammeray (Carter) 3.20
Also ran: Ablahk, Solar Drive, Mr. Irvin, First Contact. Time: 1:48 4-5.

EIGHTH RACE — Allowance $4,200, for three-year-olds and up, one and one-sixteenth miles:
Blue Gravy (Loseth) $8.00 $4.20 $2.80
Our Boy Kirk (Demorest) 4.50 2.90
Devastate (Cuthbertson) 3.00
Also ran: River of Ice, Leas Craig Seven, Nature Spirit, Full Moon Charlie, Dark Summer. Time: 1:46.2.

NINTH RACE — The Jack Diamond B.C. Futurity Stakes, $22,000 added, for two-year-olds, six and one-half furlongs:
Keremeos Kid (Carter) $14.20 $6.30 $5.10
Hurried Romance (Frazer) 7.50 6.00
Brandys Quicker (Barroby) 6.30
Also ran — The Honey King, La Tuin, Willies Shot, Comanchero, Moon Lodge, Conquest of Mars, My Terresto, Win East, Granpa's Guy. Time — 1:19 1-5.

TENTH RACE — Claiming, $1,950, for three-year-olds and up Canadian, six and one-half furlongs:
Regal Joy (Salas) $17.20 $7.70 $3.90
Salls and Sunset (Loseth) 4.90 3.20
Charlie George (Barroly) 2.70
Also ran — Proud Skipper, Dr. G.G. Mac, Canadian King, Mr. Hardnose, Pallascheck, Mid-Drive. Time 1:20 2-5. Quinella paid $42.50. Mutuel handle — $822,382; Attendance 10,041.

Entries

FIRST RACE — Claiming, $1,950, for three and four-year-olds, six and one-half furlongs:
Sherrs Delight (Croaker) 107
Leona R (Smith) 114
Crownest Flyer (Carter) 112
Coquitlam's Reign (Demorest) 114
Mabe A Jewel (J. Dailey Jr.) 107
Dark Blue Sky (Arnold) 114
Anthony Go (no rider) 119
Frosty Serenade (LeBlanc) 112
Collio (Charlton) 119
Eddies Dancer (munoz) 116
Also eligible:
Singing Wheels (Johnson) 107
Xingu (R. Dailey) 109
Arch Regal (Demorest) 102
Rads Lady (Loseth) 114

SECOND RACE — Purse, $3,000, for two-year-olds, six and one-half furlongs:
Early Curly (Furlong) 115
Little Larder (Johnson) 112
Zippers Quicker (Arnold) 115
La Belle Lune (Loseth) 115
Fantastic Affair (Chabara) 115
Blue Velvet Mist (Brownell) 112
Donnatella (Salas) 117
Cories Capri (Leblanc) 112

THIRD RACE — $2,900, for two-year-olds, six and one-half furlongs:
Miss Streaker (Leblanc) 112
Collectors Pride (Loseth) 112
Willies Duke (Chabara) 115
Woodbine Court (Croaker) 115
Touchy Topic (Maese) 112
Lysergic (Brownell) 120
Run for Nana (Furlong) 112
a-Skovinsky (Cuthbertson) 120
a-Queens Emblem (Cuthbertson) 112
Dancing Willie (no rider) 115
a-entry.

FOURTH RACE — Claiming, $2,7000, for three-year-olds, six and one-half furlongs:
Count The Pearls (Johnson) 115
Cap Dancer (Carter) 115
Coin Dealer (Arnold) 115
Felix Ribbeau (Smith) 115
Major Talent (Chabara) 115
Melody Maker (Cuthbertson) 115
O'Cedar (Loseth) 115
Langley Jef (Leblanc) 115

FIFTH RACE — Claiming, $2,800, for three-year-olds, one and one-sixteenth miles:
Copper Monarch (Leblanc) 117
Darshan's Reward (Peichoto) 117
World Hero (Arnold) 117
Canadian Silver (no rider) 114
Just Facts (Maese) 114
Local Boy (Johnson) 117
Lots O Lip (Smith) 117

SIXTH RACE — Claiming, $2,800, for three-year-olds and up, one and one-sixteenth miles:
Lady Latimer (Chabara) 116
Westsyde Story (Demorst) 108
Crystal Comet (Carter) 118
Newfields (Cuthbertson) 116
Regal Return (Chliefirs) 115
Travelling Mist (Loseth) 115
Great Performer (Leblanc) 113
Winning Monarch (Arnold) 117
Sheila's Diamond (Charlton) 113
Tall Squaw (Munoz) 117

SEVENTH RACE — Claiming, $3,600, for three-year-olds and up, six and one-half furlongs:
Dr. Hess (Carter) 118
Landscape Page (Salas) 115
Acrocyanosis (no rider) 122
Pitt Meadows (Demorest) 112
El Escorial (Loseth) 115
Fleet Alination (Arnold) 120
Lord Occo (J. Dailey) 107
Shoe Blue (Barroby) 118
Morning Story (Cuthbertson) 115

EIGHTH RACE — "The P.N.E. President's Cup," $10,000 added, for three-year-olds and up, one and one-sixteenth miles:
Swing Music (Barroby) 113
Captain's Party (Johnson) 118
Crande Ribot (Demorest) 110
Trustwood (Chabara) 117
Pampas Host (Peichoto) 118
Cash Your Ticket (Arnold) 114

NINTH RACE — "The Senorita" Handicap, $10,000 added, for three-year-olds, 1 1-16 miles:
Girl of Summer (Loseth) 114
Mondo Lea (James) 126
a-Major Hike (Maese) 114
a-Winalta (Peichoto) 114
Summer Lil (Brownell) 114
Title Victory (Johnson) 123
Bendina (Smith) 113
Little Bit of Nana (Furlong) 111
A Trip To Remember (Demor't) 112
Darlene's Joy (Arnold) 116
a-Market Babe (Forster) 115
a-Entry.

TENTH RACE—Claiming, $2,050, for three-year-olds and up, one and one-sixteenth miles:
Stars Victory (Peichoto) 119
Austin Tayshush (Furlong) 119
Mr. Bright Boy (Johnson) 119
Saanich Spree (Arnold) 119
World Statistics (Smith) 119
Regal Leo (Croaker) 119
Nelly Schmidt (Salas) 119
The Aryan (J. Dailey) 114
Major's Pride (Maese) 119
Jack N' Ginger (Loseth) 119
Also eligible:
El Candil (Manning) 114

Selections

1. Leona R., Mabe A Jewel, Dark Blue Sky.
2. Zippers Quicker, Fantastic Affair, Donnatella.
3. Touchy Topic, Skovinsky, Willies Duke.
4. Cap Dancer, Felix Ribbeau, Count The Pearls.
5. Local Boy, Just Facts, Copper Monarch.
6. Lady Latimer, Travelling Mist, Winning Monarch.
7. Landscape Page, Acroyanosis, Fleet Alination.
8. Trustwood, Cash Your Ticket, Pampas Host.
9. Mondo Lea, Title Victory, Market Babe.
10. Majors Pride, Saanich Spree, Stars Victory.

EASY-LAY LAWN
7¢ Sale
600 sq. ft. for $42
Small delivery charge
Out of town orders welcome
Order desk 382-2186

Argonaut hurt

TORONTO (CP) — Toronto Argonauts of the Eastern Football Conference announced Thursday that fullback Alan Bloomingdale will be sidelined for at least two games because of stretched ligaments in his right knee. He was injured in Wednesday night's 4-11 win here over Hamilton Tiger-Cats.

INVENTIONS/IDEAS WANTED "No idea is too small."
Marketed for Cash/Royalty
Sales or Licensing to Industry
Free Information: How to Safeguard, Develop and Market your Ideas to Industry
• Free consultation
• All disclosures are reviewed on a confidential basis
Lawrence Peska Associates
Royal Centre, Suite 2002
1055 West Georgia St., Dept. 28
Vancouver, V6E 3P3
689-8601 Call Collect
Please print
REQUEST FREE BOOKLET
Name
Address
City Prov.
Telephone

Mason & Risch
Italian Provincial piano
low priced during Eaton's
Home Furnishing Sale

1,155.00

Elegantly classic Italian Provincial design in a rich walnut finish. Full size piano features dependable unitized construction, posi-grip tuning pins, laminated sounding board. Humi-tite case and tone pulsator. 'Practiano' pedal reduces volume. 10-year manufacturer's warranty. Complete with matching bench. Mason & Risch model 465E.

Pianos, dept. 360, Main Floor, Home Furnishings Building

EATON'S

For 1 day, and 1 day only!

25% off

many of the Fall '76 favourites for going back-to-school!

Personal Shopping Only

25% Off Klondike denim jackets for boys

6.37

Reg. 8.49. Bomber style jacket is a polyester/nylon/cotton blend. Sizes 2, 3, 4, 5, 6, 6X.
Rugged Klondike denim jeans in same sizes as jacket. Reg. 6.49. Now only, 4.87.

Children's Wear, Dept. 210, Third Floor

25% off Levi bell bottom denim jeans for boys

8.27

Reg. 12.95 A great back-to-school value buy! All cotton jeans are indigo dyed and are available in regular and slim cut. Come in sizes 8-12.

Jr. Boys' Wear, Dept. 232, Third Floor

An even greater bargain!
Children's cowboy boots

4.99

Reg. 7.98 and 8.98. Easy to slip on with pull tabs. Soled vamp and quarter with western detailed denim look shaft. Blue or black. Child's sizes 5-8. Youth's sizes 9-12, 13-3.

Children's Shoes, Dept. 239, Floor of Fashion

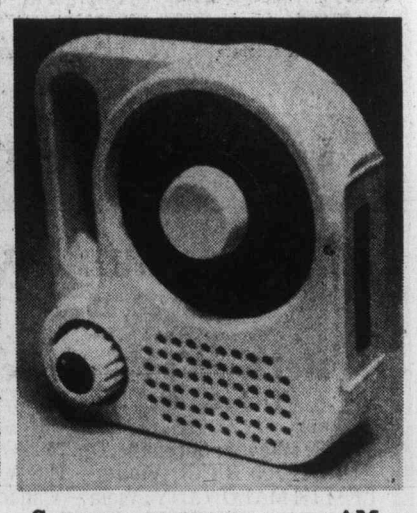

Save on even more on an AM portable radio

6.99

Reg. 9.95. Reliable AM portable radio operates on 9 volt battery. Radio has direct tuning dial, volume control, 2½" speaker and more. Battery included.

Radios, Dept. 260, Main Floor, Home Furnishings Building

EATON'S

Shop Saturday 9:30 a.m. to 5:30 p.m.

WE'RE CLEARING OUR 1976 FORD CARS AND TRUCKS RIGHT NOW!
peter pollen ford

The Daily Colonist.
Section 2 Saturday, August 21, 1976 Page 19

TERRY SPENCE
Award winning news.
C-FAX 1070 NEWS

Victoria bookkeeper admits he stole more than $35,000

A Victoria bookkeeper, who has admitted he stole upward of $35,000 from the Victoria Autistic Children's Society and a small business, also did the bookkeeping for two other organizations in this area, the Colonist learned Friday.

Victoria police, who began probing the case late Thursday when John Barthlouw Sullivan, 42, of 707 Esquimalt walked into the fraud squad office, declined comment on the report of other groups, but the Colonist learned neither was a business.

The sobbing Sullivan, once a lay worker with a Roman Catholic order in California, pleaded guilty Friday morning in Victoria provincial court to a charge of stealing $26,110 from the autistic children's society and between $8,000 and $9,000 from Old Country Produce, 560 Johnson.

Prosecutor Robert Mulligan said Sullivan's motive was "to entertain friends and deal with his loneliness." The Colonist learned the money apparently was all spent except for $44 in Sullivan's pockets when he gave himself up to police.

Both Mulligan and Legal Aid duty counsel Barry Mah Ming emphasized Sullivan had no previous record and asked Judge William Ostler to order a pre-sentence report. The judge did so, setting Sept. 3 as sentencing day for Sullivan.

Dates in the charge showed Sullivan took the $26,110 from the society between July 1, 1975, and Aug. 5 of this year while the produce firm lost its money between June 1 and Aug. 16 — last Monday.

The story as told by prosecutor and defender:

Sullivan was born in Victoria. His first adult jobs were as a Churchill Hotel employee for nine months and then four years in the army service corps. In 1956, Sullivan went to California to become a lay brother in a Roman Catholic order whose name was not known.

One of his jobs with the order in Los Angeles and San Francisco was teaching autistic children, who suffer from an inability to use language. While he was with the order, he lost a leg and got an artificial one. Cause of the loss was not given in court but may have been connected with periods of depression.

Sullivan returned to Victoria eight years ago and had been employed for some time as a food and beverage cashier at the Empress hotel but had been on sick leave for several weeks.

Since his return, he has been active in volunteer work and has belonged to at least one service club. He became a member of the children's society five years ago and had been its secretary-treasurer for 2½ years.

The society, which had a $500 bank overdraft as of Thursday, receives funds from the B.C. human resources department which are supposed to pay salaries for aides and teachers of autistic children aged five to 15 years who attend a special clinic in Victoria.

Sullivan wrote at least 48 cheques to himself or a business between July 1, 1975, and Aug. 5 of this year, the sums ranging from $125 to $4,000.

Some of the money was invested in the recently-opened Old Country Produce Ltd., where Sullivan acted as partner-bookkeeper. The firm's exact loss was being counted Friday but Sullivan admitted taking between $8,000 and $9,000 in 2½ months by "skimming" cash at the end of the day.

He has suffered from "severe emotional problems" for some time and told the fraud squad after walking in unannounced at 4:30 p.m. Thursday that his "embezzling . . . had been preying on his mind for some time." His doctor had advised him to go to police.

Ostler ordered the remand to Sept. 3 in custody.

Sullivan once acted as chairman of a tag day for the children's society and, as a delegate from the Canadian Brotherhood of Railway Trainmen and General Workers.

Young author pleased at fan mail

By KING LEE
Colonist Reporter

A book written by a seven-year-old for seven-year-olds is apparently a hit with its reading audience.

Lorena Ann Henry, now 14 and entering Grade 11 at Victoria high school, wrote a children's book when she was seven and it was published last year by the Red Deer, Alta., College Press.

The book has reached at least one school because Lorena, who lives at 320 Linden in Victoria, has received a batch of letters from seven-year-olds attending A. B. Greenwell primary in Lake Cowichan.

All of the 20 letters complimented her on the story and some of them even asked for her autograph.

Because the author's address was not on the book, The Adventures of Cynthia and Her Friends, the letters took two months to reach Lorena, coming in a roundabout way from the publisher and arriving last Friday.

The reaction has pleased Lorena, who says she would like to write to and visit the children this fall.

She has been working on short stories and children's novels, but now she is considering writing a continuation of the book, which is listed in the Canadian Books Catalogue.

One of the things which really pleases her is that some of the Lake Cowichan children mentioned they would like to write books of their own.

There have been reports that the book, which retails at $4, is selling well in Ontario and there's a chance Lorena will soon begin collecting royalty cheques from the publisher.

The story is about the adventures of one of Lorena's dolls and three teddy bears, with the family cat thrown in for good measure.

At the urging of her mother, Julianne, and Ruth Groves, a teacher Lorena had in Alberta, and with photographic help from her father, Walter, Lorena spent four months preparing the manuscript.

One of the things Lorena did as a nine-year-old was rewrite Hansel and Gretel in play form. She recruited friends to help her stage the rewritten work at a hospital and two old folks homes in Ontario.

—Robert Duffus photo
Lorena with fan mail

'Wallace can deny it all he likes'

Real worry eats at ailing veteran

By BILL SMITH
Colonist Reporter

Armed forces veteran Norman Keane is a worried man.

About to re-enter Memorial Pavilion Hospital Monday for two weeks to receive treatment for a degenerative disc disease, an ailment which has been plaguing him since 1951, he spoke Friday of his very real concerns over closure later this year of the outpatient department and its relocation in adjoining Royal Jubilee Hospital.

The 55-year-old bank messenger, unable to work since June, is required to enter the institution every few months to get pain-killing injections in his spine.

He shares the feeling of other veterans who have contacted the Colonist recently that "it seems the hospital board (which administers the institution for the provincial government) is trying to freeze veterans out."

Keane is worried that relocation of the outpatient department will "mean the end for me."

Convinced that the department relocation is one more step in a carefully-planned program to close the former Veteran's Hospital, he said: "Scott Wallace (PC—Oak Bay) can deny this all he likes, but this is how it looks to me."

Keane is concerned that he will be unable to obtain the treatments he considers so necessary once the switch is made and believes that many veterans seeking outpatient treatments will meet a similar fate.

A patient in the hospital at least seven times in the last two years, Keane said he has proof that abortions have been carried out in the veterans' hospital.

"I was all set to go into the operating room on one occasion," he recalled, "but I was wheeled back to my room because it was the day for abortions."

He also agrees with those who have complained about quality and quantity of food served in the hospital. For example, he was served a wiener for lunch one day.

The food is cold more often than it's hot when served, he said, complaining that nurses are often called to a conference at meal times.

"I never thought I would be the type to squawk, but I've had enough of what is going on there (at the pavilion)," he said.

Keane finds it hard to believe the operating room is being "ripped out" as it was one of the areas renovated about three years ago.

Staff cutbacks in the last few months are, according to Keane, criminal.

He is also disappointed at laxity shown by the Legion in moving to have conditions at the institution rectified. "I'm ready to quit the Legion over this."

Accusing the Legion of failing to look after veteran's rights as it should, he also feels it is blatantly obvious veterans are not getting a fair deal from the federal government.

In Calgary, he added, a veteran can get into hospital almost immediately. "Me, I've been waiting six weeks for a bed here. God knows what is going to happen in the future. Is it any wonder I'm concerned?"

Concerned will meet to form committee

Veterans and members of the public concerned about conditions at Memorial Pavilion Hospital have been invited to a meeting Aug. 29 when a Concerned Veterans Committee will be formed.

Victoria lawyer Peter Foy said Friday a constitution he has drafted will be presented along with proposed changes to the contract entered into between the federal and provincial governments two years ago when the hospital was taken over by the province.

This week Foy has been meeting with disabled Veterans' groups in Vancouver discussing the situation there as it affects veterans attending Shaughnessy Hospital.

"They have a comparable problem to the one facing us," he said, "but they still have many of the services which have ceased to exist at the pavilion."

"What is at stake here is veterans' treatment rights," Foy said.

"Beds which should be used by veterans have been lost along with rights guaranteed these people by the federal government."

Many veterans have expressed concern over phasing out later this year of outpatient clinics at the former Veterans' Hospital.

Royal Jubilee Hospital is transferring medical services to a new ambulatory-care unit scheduled for completion later this year.

Foy is also preparing a critique on the administration of the Memorial Pavilion.

The public meeting is being held in the War Amputations hall at 1610 Oak Bay Avenue.

Hospital dining rooms to stay

Elimination of staff dining room service at Victoria General and Royal Jubilee Hospitals is not being considered, according to hospital administrators.

Earlier this week the administration at Royal Columbian Hospital in New Westminster announced it had eliminated its entire dining room service for staff in its belt-tightening program.

The matter has never been discussed by the board of governors, Royal Jubilee's Dr. A. C. Pickles said. Victoria General administrator James Fair said such a move would not be contemplated "unless the bottom fell right out of our budget."

He said there was no intention at this time of closing the dining room.

Royal Columbian deputy administrator Robert Macadam said Thursday that in the last five years hospital costs had risen "meteorically" and the hospital had been looking for areas of possible savings, one of which was the cafeteria service.

Laboratory technicians, maintenance staff, support staff and management are affected by the closure, while student nurses and interns, who work longer shifts, will still have complete meal service.

A food service will still be available to staff members, although it does not provide complete meals.

The cutback will save $30,000 a year, and reduce current deficits in the hospital's food operations.

Final water project for February tender

The final project of a $15 million water supply development program in Greater Victoria is expected to go to tender next February, according to water commissioner Ron Upward.

Meanwhile water district board members have given Upward authority to borrow $1 million to complete first-phase financing of a 20-million gallon Haliburton reservoir, to supplement $1.5 million already held in reserve for the project.

At a meeting Friday, water district directors representing Victoria, Saanich, Oak Bay and Esquimalt approved calling tender Oct. 1 for the $1 million borrowing which is expected to bring an interest rate of about 9¾ per cent to the successful bidder.

Upward said an increase in the wholesale price of water to greater Victoria municipalities may be needed next year to help pay for the undertaking.

He suggested an increase of three cents per 1,000 gallons to bring the wholesale price to 21 cents.

The Haliburton reservoir is to be built as an intermediate storage point in the 25-mile system supplied from Sooke Lake.

Upward said that in the past, capital projects have been financed largely from logging part of the watershed, but a forest industry slump has depressd income from that source.

Saanich leads grants

Saanich continues to lead Greater Victoria municipalities in housing starts qualifying for $100 per unit grants from the provincial government.

In cheques sent out Friday by Municipal Affairs and Housing Minister Hugh Curtis, Saanich received a total of $70,100 with $46,200 for the first quarter's progress payments, $23,900 for the second quarter.

Victoria will receive $13,900 in second quarter payments, Central Saanich $4,800, North Saanich $2,200 and Sidney $1,400.

Oak Bay and Esquimalt are the only Greater Victoria municipalities not receiving payments.

"We received no requisitions from either Oak Bay or Esquimalt," Curtis said. "Payments are made on requisition only."

In total, municipalities throughout the province will be receiving $686,400 in progress payments during the next few days.

More about firefighters will be known Monday

Victoria's firefighters and the city expect to know by Monday whether they are finally on the road to a new agreement.

The threat of a strike has all but been removed by a city proposal to work the binding award of arbitrator John Davie into a new contract, provide an interim six per cent wage hike and drop plans for appeal court action.

The city was appealing Davie's award establishing parity with Vancouver firefighters, but said it would back off if the firefighters agreed to the new proposal. The six per cent increase is a stopgap pending Anti-Inflation Board decision on the larger parity increase.

Firefighters' union president Ross Cameron suggested some changes which he expected would be acceptable.

"I expect to get the answer from the city Monday," he said.

Saanich stages autumn display

Saanich recreation department stages its autumn display this weekend at Mayfair mall and next week at Hillside mall.

Demonstrations will range from baton twirling to fencing, papier mache to spinning. Visitors will also be able to get information about fall programs.

Mothers asked to help baby

Nursing mothers are being asked for help to breast-feeding a baby in the care of Dr. Kirsten Emmott of Victoria.

The five-month-old infant girl has been receiving 40 bottles of milk each week for the last month from the Vancouver breast milk bank.

—Robert Duffus photo

Sun rapture

Sunshine, that on again, off again commodity in Victoria, appeared Friday and brought out 12-year-old Jeremy Preston of 2373 Zela, who obviously got wrapped up in his sunning in his back yard.

Cadets thrown into waves

A two-masted Canadian Forces auxiliary whaler capsized Thursday afternoon about a mile northeast of Denman Island in the Strait of Georgia, dumping eight female naval reserve cadets and a male officer into high seas.

The Pacific Rescue Centre said it received a call at 3:30 p.m. from a Hornby Island resident who saw the vessel overturn.

The rescue centre rescued the nine after enlisting the aid of a 45-foot Canadian Forces crash vessel, the Hornby Island ferry, and a private helicopter which was contacted through the Comox control tower.

The cadets were based at HMCS Quadra in Comox, attending the summer camp for naval cadets.

A spokesman for the rescue centre said winds were blowing southeast between 35 and 40 miles an hour when the incident occurred.

Two cadets suspected of having injuries were flown by helicopter to the base at Comox. A cadet spokesman said Thursday night that the two cadets, wrapped in blankets, walked from the helicopter unaided and did not appear to be seriously hurt.

The remaining cadets, including the cadets in the other whaler, returned to Comox on the crash boat and ferry that went to their rescue.

The whaler that capsized was towed back to Comox by a crash boat.

DAD TRYING ERIE SWIM

PORT STANLEY, Ont. (UPI) — Distance swimmer Bob Elfers, a 41-year-old father of five from Ohio, marched into Lake Erie Friday afternoon to swim what he hoped would be record 63 miles across the United States.

MAISON GEORGES
COIFFURES LTD.
We are proud to say we are approved to offer you
THE SANDRA LEE EXTENDED NAIL MANICURE—PERMANENT LONG FINGERNAILS
FULL SET $30
COATINGS $25
FILL-INS $1.75 ea.
669 FORT ST., VICTORIA
PHONE 388-5585
8-20

Police tires poor in fatal crash

NEW WESTMINSTER (CP) — Communications problems and poor tires on a police cruiser contributed to a fatal crash in June, a coroners inquest was told this week.

Victor Buchanan, 80, of McCreary, Man., died of massive chest injuries and internal bleeding suffered when the small foreign compact car in which he was riding was struck by an unmarked RCMP cruiser June 14. Arligh McLean of Coquitlam, Buchanan's granddaughter and driver of the car, suffered minor injuries.

Corporal Steve Melanson testified that Constable Wijtze Van Der Veer, in the unmarked cruiser, was using channel 2 of a six-channel network when he was passed by a white car.

The white car crossed a double solid highway line at high speed in a 30-mile-an-hour zone.

The driver of the white car, an undercover RCMP officer engaged in narcotics surveillance, attempted to contact Van Der Veer using Channel 4, the corporal testified.

Melanson said that the new radio system had been installed in Coquitlam RCMP headquarters in late May and early June.

He said that Van Der Veer gave chase for about two blocks before his cruiser slid sideways into the oncoming McLean car. The left side of the police cruiser hit the front of the McLean car, which was travelling at five to 10 miles an hour.

The tires on Van Der Veers cruiser were not suited for high-speed chases, Victor Thomas Baker, a mechanical engineer told the inquest.

He said that in the 1975 cruiser, radial tires of one make were on the front wheels, with radial tires of another make on the rear.

In addition, the tread on all the tires was badly worn — .1 inch of tread was left on the front and about .3 inches remained on the rear, he said.

Crash bodies identified as definitely Canadian

OTTAWA (CP) — The defence department has identified the bodies of three Canadian airmen whose remains were found last week on a Swedish mountainside.

The three, all members of the Royal Canadian Air Force, died when their twin-engine Hampden torpedo bomber slammed into a mountain in 1942 after experiencing engine trouble, the department said.

They were identified as: Flying Officer William H. Bowler, 29, of Kettleby, Ont., Flight Sergeant John P. Campbell, 27, of Vancouver and Flight Sergeant James S. Jewett, 21, of Montreal.

The wreckage of the bomber was spotted by a group of hikers on a 5,600-foot plateau in Arctic Sweden.

Remains of three bodies were found around the wreckage of the plane. Two sets of identification tags were recovered.

The department said two men survived the crash — Pilot Officer David Evans and Corporal B. J. Sowerby, both members of the Royal Air Force at the time.

They said one engine on the aircraft failed and, suspecting icing, the pilot dropped to an altitude of 5,500 feet. The plane slammed into a mountain, killing the Canadians.

The aircraft was part of the Royal Air Force's 144 squadron, the department said. It was flying from the Shetland Islands to Russia, providing aerial coverage for shipping convoys on the Murmansk run.

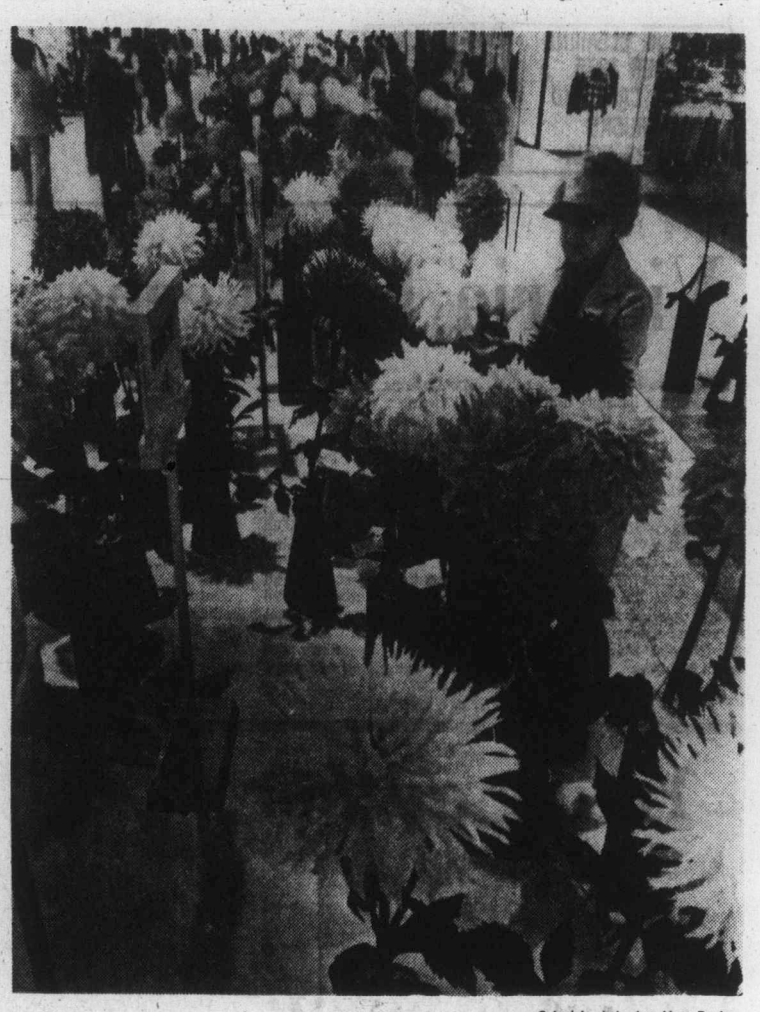

— Colonist photo by Alex Barta

Dazzling dahlias

Critical eye of senior judge Cay McEvoy of Portland, Ore., examines dahlias entered in Victoria Gladiolus and Dahlia Society's show at Hillside mall. Exhibition continues today.

Cordova Bay results soon

Results of a comprehensive community plan survey conducted among Cordova Bay homeowners should be known early next month.

The door-to-door survey resulted in a 75 per cent response, according to Cordova Bay Association planning chairman Eric Robinson.

The detailed questionnaire was distributed to everyone in the community by 30 volunteers.

Surveys are now being prepared for computer coding with cards being punched early next month.

Robinson said "there was a lot of satisfaction in the excellent response."

When results have been tabulated, a public meeting will be called by the association to give residents a detailed report.

The survey will be used in connection with the association's presentation to Saanich council in October.

"We hope citizens' views on future developments will make an impact on Saanich council in relation to their discussions on the community plan," said Robinson.

Saanich is committed to present a community plan to the Capital Region District before Nov. 1.

Municipal planner Gil Laurenson said this week he expected a series of public meetings would be arranged in October to discuss the plan.

$4 million advantage to weather

British Columbia's wet summer has saved taxpayers about $4 million so far.

Don Owen, chief protection officer for the B.C. Forest Service, said Friday this was the first time a low fire hazard had been reported province-wide for this time of the year.

This time last year the provincial taxpayer had spent $6,382,970 to fight 2,365 forest fires. This year in the same period it has cost $2,193,306 to fight 754 fires.

The Vancouver forest district, which includes Vancouver Island, reported 87 fires this year compared with 656 in the same period last year.

But even with the rainy weather the hazard doesn't disappear entirely. As of Friday 10 forest fires were burning in various parts of the province.

Expert to study B.C. wildlife

Former head of the Canadian Wildlife Service, W. W. Mair, has been appointed to conduct a six-month study of B.C.'s fish and wildlife management.

Mair, a UBC graduate in fish and wildlife management, has published more than 30 academic papers on the subject.

Mair was head of the Canadian Wildlife Service for 11 years, then served as chief of the national parks system.

Authentic
SUZUKI VIOLIN SCHOOL
FRONA COLQUHOUN, ARCT
Victoria Founder Director since 1965
1308 Dallas Rd.
383-7292

PROVINCIAL COURT

Escaping is a serious offence "which occurs all to frequently in this jurisdiction," Judge William Ostler said Friday in Victoria provincial court as he sentenced a former Nanaimo man to an extra six months' detention.

Derek John Poulson, 22, had pleaded guilty Thursday to a Colwood charge of escaping Aug. 5 from William Head when he and two other inmates were spirited away by a Victoria woman using a rented boat.

Poulsen was sentenced Jan. 17, 1974, in Nanaimo to six years on four counts of trafficking in narcotics and was transferred last February to William Head before a scheduled release in March 1978. He will now have to serve the extra time, lose some "good time" and be transferred back to the B.C. Penitentiary in New Westminster.

Prosecutor Robert Mulligan said Poulsen had four jail terms for five offences between late 1969 and mid-1973 before the six-year penalty in 1974.

Ostler said Poulsen had a bad record and the offence was serious but Poulsen had to get credit for having turned himself in to Vancouver police Thursday, two weeks after the movie-script escape.

Police still are searching for fellow fugitives John Wesley Edwards, 30, and William Ewanchuck, 24, both considered dangerous, along with a Victoria woman suspected of having been the boat operator.

□

Cory Arthur Tschritter, 18, of 2696 Rainville, pleaded guilty to a two-count charge of possession of small amounts of cocaine and marijuana at about 8:10 p.m. Thursday in a Memorial Arena washroom.

"Do you realize what cocaine can do to you?" Ostler asked.

Tschritter said he did but "I'd never tried it before so I thought I would."

"Well, you'll try it to your sorrow," the judge replied, fining Tschritter $250 for the cocaine and adding a nominal one-day jail term for the marijuana.

□

Four firebells, four emergency lights and two glass fire-exit signs were mentioned in both counts of a joint Esquimalt charge against Jeffrey Kenneth Gill, 18, of 1160 Burnside West, and Keith Edward Mack, 17, of 885 Dunsmuir.

The two were charged with stealing the items July 29 and having them in their possession on the same day. The theft occurred in Ocean Park Manor, 885 Dunsmuir. The youths were remanded one week by Ostler for possible election of trial method and plea.

□

David Richards, 18, of Hollywood, Calif., pleaded guilty to a charge of possession of a small amount of marijuana Thursday in Victoria and said he got it shortly after arriving for a one-week visit.

"Is this the first time you have spent a night in jail?" asked Ostler, and the answer was yes.

"It is not a very enjoyable experience," the judge added, and Richards agreed.

"You are sentenced to one day and you may go," said Ostler. "I hope you will enjoy the rest of your visit."

□

In the court section of Judge Blake Allan, a fine of $150 was set for Lawrence Hodgson, 20, of 833 Condor, who was found guilty after a trial on a Saanich charge of possession of a small amount of marijuana May 16.

Go-ahead on 10 lots

The provincial housing department has been given authority to dispose of 10 government-owned building lots at Port Hardy.

Held in reserve in recent years, the lots will be sold on the open market.

In announcing the move Highways and Public Works Minister Alex Fraser said the lots were always reserved for housing but that he believed public interest would be better served if they were released on the open market to "satisfy to some degree the public demand for housing in the area."

The lots are expected to be on sale soon.

Socreds beat PNE opening

Sometimes its best to leave the writing of news releases to professionals.

Social Credit party president Peter Hyndman, a lawyer, made that discovery Friday with the distribution of the second issue of Unity News, the Socreds official party organ.

In his report to the party Hyndman writes: "Since last issue, Party activity has carried forward energetically on many fronts.

"Your Party conducted an enormously successful booth at the PNE with excellent participation from the Leader, Ministers and MLAs and Party workers in meeting the public...

The PNE officially opens its gates around noon today.

Hyndmans reports of success, like Mark Twains death, may have been a little premature.

K mart
Gives Satisfaction Always!
SATURDAY MONEY SAVERS
AUGUST 21 ONLY
SAVE 2.18
SHERWIN-WILLIAMS PAINT
Interior latex-flat white
Can be tinted any colour.
1 gallon size.
K-Mart Reg. Price 7.17 gallon
SATURDAY ONLY
LOOK HOW YOU SAVE 4.99 Gal.
SAVE 3.89
MEN'S FISHERMAN KNIT PULLOVERS
100% Acrylic in ivory only.
Fully fashioned-crew neck style.
Small, Med. Large and Ex-Large.
K-Mart Reg. Price 11.88 each
SATURDAY ONLY
LOOK HOW YOU SAVE 7.99 each
SAVE 2.98
KAMP KING SLEEPING BAG
100% Cotton cover and lining
Assorted Colours
K-Mart Reg. Price 11.97 each
SATURDAY ONLY
LOOK HOW YOU SAVE 8.99 each
SAVE 1.63
ABE'N AL FLASHERS
No. 1 and No. 2
Chrome Sport Flashers
K-Mart Reg. Price 4.59 each
SATURDAY ONLY
Limit 6 per customer
LOOK HOW YOU SAVE 2.96 each
SAVE 1.31
MEN'S WORK HOSE
Canadian made — 3 pair per pkg. Wool, rayon and nylon blend. Size 11
K-Mart Reg. Price — 3.88 pkg.
SATURDAY ONLY
LOOK HOW YOU SAVE 2.57 pkg.
GARDEN CENTRE
TROPICAL HOUSE PLANTS
Large selection of tropical house plants to choose from. 4 inch potted.
SATURDAY ONLY
LOOK HOW YOU SAVE 77¢ ea.
300 LBS. ONLY
DELICATESSEN HAM
Delicious lean cooked ham
SATURDAY ONLY
LOOK HOW YOU SAVE 2.48 lb.
We reserve the right to limit quantities
University Heights Shopping Centre
3986 Shelbourne St. (Saanich) Victoria, B.C.
Store Hours: 10 a.m. to 10 p.m. Mon. to Friday
9 a.m. to 10 p.m. Saturday
"We reserve the right to limit quantities"

Let us show you how to save 50%-75% of the electricity you normally use in cooking . . .
with the Radarange MICROWAVE OVEN
made only by Amana
Model RR-4D
LINDA SMITH
OUR AMANA DEMONSTRATOR WILL GIVE A LIVE COOKING DEMONSTRATION IN OUR STORE
FRIDAY NIGHT, 6 to 9
SATURDAY, 10 a.m. to 4 p.m.
REGULAR STORE HOURS
MON. to SAT., 8:30 to 5:30
FRIDAY, 8:30 to 9 p.m.
McDONALD SUPPLY LTD
VICTORIA'S CARPET & APPLIANCE CENTRE
GOOD DEAL COUNTY
370 GORGE RD. (EAST) 386-6745
7-23

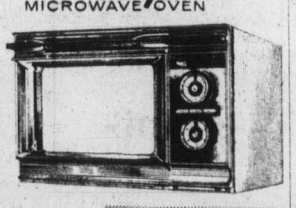

THE WADDLING DOG INN
DRIVE OUT AND ENJOY A BUFFET LUNCH
Served in the Waddling Dog Room (No Minors)
MON. TO SAT. 12 NOON TO 2 P.M. ONLY $3.50
EVERY FRI. AND SAT. NIGHT
SING and DANCE along to the BRITISH PIANO
Come early and savour the delights of our buffet. (No Minors) Hot and Cold Dishes for only $5.00
If you prefer . . . our full dining menu is available in our dining room.
PHONE 652-1146
7-29
PAT BAY HWY. AT MOUNT NEWTON CROSS ROADS
Chargex Mastercharge Esso Cards Accepted

Matte will seek top Socred post

OTTAWA — Colorful **Rene Matte**, 35, has become the first, and perhaps only, Social Credit MP to announce plans to seek the party's leadership at a convention to replace **Real Caouette** Nov. 6-7.

He told reporters Friday he expects full support from his 10 fellow Social Credit MPs in the Commons and that he hopes to drum up a larger following during a cross-Canada tour this fall.

Party president **Martin Hattersley** has also announced plans to seek the leadership.

□

NEW YORK — **Julia** and **Joseph Quinlan** said Friday there will be a book and possibly a movie on the right-to-die story of their comatose daughter **Karen Ann**, to educate other parents of the terminally ill and raise money for their care. Karen has been in a coma for more than 16 months.

□

WASHINGTON — Saying he was tempering his sentence with mercy, a federal judge placed Texas attorney **Jake Jacobsen** on two year's probation Friday for making a $10,000 payoff to former treasury secretary **John Connally** in a milk price scandal. U.S. District Judge **George Hart** said he would have given Jacobsen a stiff prison sentence had it not been for the long illness of Jacobsen's wife.

□

TOKYO — Authorities Friday arrested a ranking political supporter of Prime Minister **Takeo Miki** on bribery charges in the continuing probe into the $12 million Lockheed payoff scandal. Political sources said **Takayuki Sato's** arrest dealt a heavy blow to Miki, who is struggling to stay in power.

□

VANCOUVER — **Percy Hicks**, whose downtown ticket bureau was a fixture here for more than 40 years, is dead at 86. His ticket bureau closed in 1972, ending a business which he started in 1928 at the urging of the famed **Patrick Brothers**, operators of the old Denman hockey arena. Over 44 years he was to sell millions of tickets for a near-nightly variety of sports events and concerts.

□

BEVERLY HILLS, Calif. — **Fred Astaire** has broken his wrist. The 77-year-old entertainer, a symbol of grace for five decades, fell off his skateboard, a spokesman for Golden Films said. Astaire was exercising in the courtyard of his home when he fell off the board.

□

EDINBURGH — **Prince Charles** made a beauty queen blush Friday when he asked her if she had taken her pill. The question was asked when the prince welcomed 50 guests on board the minesweeper Bromington, which he commands, at the dock in Rosyth in Scotland. "I hope you have taken your pill" said the prince with a smile as local beauty queen **Jane Chapman**, 29, blushed. A spokesman for the prince said afterwards that he was referring to sea sickness pills.

□

HARTFORD, Conn. — Convicted Watergate burgular **G. Gordon Liddy** seemed to relish his temporary role of cross-examiner in questioning Danbury federal prison warden **George Wilkinson**. At Thursday's hearing on prisoner rights, Wilkinson replied that Liddy was, indeed, a prisoner at Danbury, serving a 20-year term for Watergate burglary and wiretapping conspiracy convictions. "Well," said Liddy, satisfied with the warden's answer, "welcome to my yard."

□

MADRID — King **Juan Carlos** and **Queen Sophia** of Spain paid a visit to the nuclear aircraft carrier Nimitz, flagship of the U.S. 6th fleet, the first time a Spanish king had visited a U.S. warship and the first time the 95,000-ton Nimitz had been called on by a foreign head of state.

NAMES in the NEWS

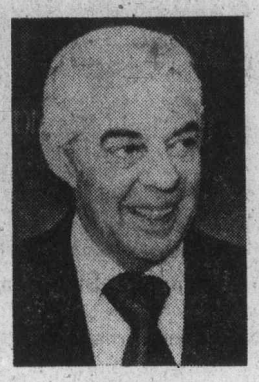

Jacobsen . . . on probation

Ladies of night set for loiter-in

DALLAS (UPI) — The printed invitations to the prostitutes' Saturday Night Loiter-In noted the appropriate attire for ladies of the evening and friends.

"Dress prepared to walk the streets," the invitations read, and "have a ball with the hookers."

The streetwalkers held a news conference on the steps of city hall Friday to detail plans of the loiter-in in a "combat zone" which was the subject of a new city ordinance the women claim "allows police to use Gestapo type tactics" to deal with them.

The ordinance passed Aug. 9 by council makes illegal the act of loitering in a public place and showing an intention to commit prostitution by waving, gesturing, calling out to a passerby and the like. Vice squad officers began enforcing the law early this week. The largest fine under the new law is $200.

At the news conference women representing prostitutes said the loiter-in would be the first and most moderate of actions planned to protest the legislation.

"We do not expect arrests nor do we want to see trouble," said Ruth Rinehart, a former prostitute. "Our intention is to exert our own constitutional rights and support these women at a time that their constitutional rights are being so blatantly violated."

Ms. Rinehart said local prostitutes were asking members of feminist groups to support the loiter-in and "attack the sexist ordinance aimed at our street sisters."

She said since the ordinance had been put into effect women have been subjected to arbitrary ID checks and bullhorns used to clear the street.

"With the current cleanup of Dallas streets, we again see prostitutes doubly screwed — first by customers, then by a two face hypocritical legislative system," said Holly Goodman. "Even the men arresting women on the streets are going to them for sexual favors on their off hours.

"In a capitalistic society where a price tag is placed on everything, no legislator, city official, or self-righteous citizen has the right to jail women who attempt to exploit one of the few profitable marketing possibilities a woman has in this society — sex."

—AP

Hot air at fair

Twenty hot air craft raced to mark the opening of the Indiana State Fair in Indianapolis and two of them had a soft crash. A "hound" balloon, piloted by Bill Meadows of Statesville, N.C., crashed into the "hare" balloon piloted by Dave Bobel of Peru, Ind. No one was injured.

Family held hostage

Police hunt three men

EDMONTON (CP) — Three men were still at large Friday with an undisclosed amount of money after they broke into an Edmonton home and held a family of six hostage.

The masked men, armed with two sawed-off shotguns and a knife, broke a kitchen window and entered the home of Gordon Brink, manager of a supermarket in northeast Edmonton early Friday.

After cutting telephone lines, the three tied up Brink's wife, Noreen, and their 14-year-old daughter, Dawn, and threatened to hold them hostage until Brink got money from the safe at the Safeway store he managed.

Police were alerted after Brink, who left the money from the store in his car in a parking lot and went to a restaurant, failed to receive a pre-arranged telephone call from the men.

Police went to the store and found Brink's car gone. Mrs. Brink, her daughter and three sons—Dale, 16, David, 12, and Derek, 8—were found safe, but frightened, in their home.

The three men left Dawn tied up in the basement, with the rest of the family upstairs. Mrs. Brink had been told her daughter would be taken hostage if she tried to call police.

"Everyone's O.K.—we're just all shaken up," Brink told his parents by telephone after the incident.

The Brink car was found later Friday morning and police continued an investigation which included a door-to-door inquiry for clues about the men's vehicle and a description of them.

Safeway security chief John Zinka said the amount of money taken was "minimal" although a final calculation will not be available until the head office has had a chance to analyse the figures.

He said receipts were taken by security courier throughout the day and there could not have been a great amount of money in the safe.

Zinka said Safeway may consider taking down pictures of store managers after Friday's incident. Brink has been manager of the store for more than two years.

A neighbor of the Brinks who talked to Mrs. Brink after the ordeal described the family as "pretty shocked."

Marianna Kelley said Dawn and her mother were tied up but when Derek began to cry, Mrs. Brinks was let free.

"They had Dawn downstairs. Two had shotguns and one had a knife."

Party image 'improved' at convention

KANSAS CITY, Mo. (UPI) — President Ford said Friday the Republican convention improved the party's image as a competitive political force and showed Republicans "can act like real zealots and also like great Americans."

Mapping campaign strategy as tired convention - goers headed home, Ford also told party leaders he and Senator Robert Dole, his running mate, would help Republicans fight Jimmy Carter's Democrats from Washington to city hall.

Part of that campaign will be a face-to-face debate with Carter, which Ford's chief of staff said was "the best way to help the president's campaign now." Carter quickly took up the Ford debate challenge, issued in Thursday night's acceptance speech.

"I think we have conducted ourselves here in Kansas City in a superb way," the president told a post-convention meeting of the 162-member Republican National Committee.

"The impression the American people will have will be that of a party that is able to compete, able to work out responsibly and properly compromises that are needed and necessary and can act like real zealots and also like great Americans," he said.

Ford crushed Ronald Reagan's presidential nomination bid at a four-day convention that saw many rancorous clashes between the competing forces.

But it ended early Friday with Ford and Reagan leading a joyous unity demonstration.

The former California governor urged the conventioneers to "go forth in unity" behind Ford. The two shook hands and stood side by side watching the horn-tooting demonstration. The band played "Hallellujah!" Vice-President Nelson Rockefeller told Reagan, "beautiful."

Accusing Ford of failing to lead the nation, Carter predicted Friday the main campaign issue would be the choice between "new leadership . . . or no leadership and a continuation of drift."

Carter said he looks forward to "an open and tough debate" with Ford, the first between presidential candidates in more than a decade. He predicted Watergate will remain an "ever present" issue in the minds of voters.

"In the absence of leadership from the White House, the country has drifted," Carter said. "These problems of our country have not been corrected, and these difficult questions have not yet been answered.

"That's going to be the main difference between myself and President Ford — new leadership in the White House, or no leadership and the continuation of drift in this country because of inactivity from the White House."

"I think President Ford is an honest and a decent man," Carter said, "but in the policies of the Nixon administration in domestic and foreign fields I have not detected any change in those policies on the part of President Ford.

"In a completely dormant way, he has simply extended what Nixon had evolved, Nixon being a much more active and aggressive president."

fine furniture · paintings · prints
THE ISLAND GALLERY
2188 Oak Bay Avenue Tues - Sat.

Montague BRIDGMAN Ltd.
China Crystal Gifts
811 GOVERNMENT ST. 383-0021

if you're thinking of
PORTS INTERNATIONAL
try the
gibson girl
1211 DOUGLAS ST.
8-10

ann landers

Dear Ann Landers: You might not be able to print this but I am going to write it anyway. Please tell me if I am wrong.

I am 24, my husband is 29. This is my second marriage. His first. We have been married 15 months. If I don't agree to having sex every night he gets mad.

I've explained a hundred times that I work at a job eight hours a day, the same as he does. I also have the house to take care of, the cooking and laundry. Some nights I'm just too exhausted for romance.

I can't wash dishes without him coming up behind me and making some obscene gesture, If I lie down on the couch after supper he is right there. The man is after me all the time.

I love him, Ann, and I want this marriage to work, but I don't think it is fair of him to be so demanding. What is "enough" and what is "too much"? You tell me and I'll tell him. — **Hiding From Hot Stuff**

Dear Hiding: Nothing I say will lower his thermostat, but I'm going to say something anyway. Even though your husband is paying you the ultimate compliment, he is inconsiderate, selfish, and probably oversexed.

I get the impression you receive no help from Hot Stuff with the household chores. Unfair! The next time he chases you around the house, hand him the vacuum sweeper and tell him to work off some of that excess energy by giving you some assistance.

Dear Ann Landers: I agree wholeheartedly with your comments to the woman who surprised the hostess with a chocolate cake. I've been surprised like that and was not pleased. I respect the intentions of guests who bring cakes, but too often a random dessert collides with the hostess's carefully prepared menu.

And now will you please say something to dinner guests who insist on bringing an armful (or a box) of beautiful, fresh, unarranged flowers?

Here I am, welcoming guests, and someone thrusts flowers at me. How can I do an adequate job of flower arranging under those conditions? It seems ungracious not to display the posies, but it's worse to pop them carelessly into an inappropriate container — a container should also be a gift to the hostess. Tell 'em, Annie. — **Milly**

Dear Milly: Right you are, but, when a hostess finds herself the recipient of an armful (or box) of unarranged flowers, the trick is to get the flowers off her hands and on display as quickly as possible. I suggest she ask another guest to do the flower arranging, and not be too fussy about the container.

Dear Ann Landers: This is going to seem foolish, but I need some reassurance from someone who is smarter than I.

Our nine-year-old Cindy has become 'best friends" with a chum at school. Cindy has been invited to Jan's home for dinner and says it's like a "palace" and they eat "like Thanksgiving every night."

Our home is very simple and our table meagre. Jan loves to come here and does so often. I'm self-conscious about the difference, especially at mealtime. We have seven kids and sometimes there's barely enough to go 'round. Should I say something? — **A Mom**

Dear Mom: Kids don't visit a friend's house because it's palatial or the food is good. There's nothing to say — so keep quiet.

Mother sentenced to death in chair

FORT LAUDERDALE, Fla. (UPI) — A 28-year-old mother of two was sentenced to die Friday by a judge who ignored the trial jury's recommendation of clemency in the slayings of a Florida state trooper and an RCMP constable.

If the sentence is carried out, Sonia Jacobs Linder of Monroe, N.C., would become the first woman ever executed in Florida.

Broward County Judge M. Daniel Futch Jr., who spent six years as a state trooper before being admitted to the bar, imposed a death sentence for each of the killings.

Mrs. Linder smiled.

Her attorney, Ray Sandstrom, indicated she believed it would be easier to appeal a death sentence than the lesser mandatory life imprisonment for first degree murder.

Futch also sentenced her to life imprisonment for the kidnapping of Lenoard Levinson, 62, Century Village, Fla., whose car was commandeered by Mrs. Linder and her companions during a police chase after the shootings.

Mrs. Linder was convicted three weeks ago of the Feb. 20 deaths at a highway rest area of Trooper Phillip Black and Constable Donald R. Irwin. She was the second person sentenced to death in the slayings.

Following his trial last May, Jesse Tafero, father of Mrs. Linder's infant daughter, also received two death sentences. A second man with the couple, Walter Rhodes, 25, Fort Lauderdale, pleaded guilty to second degree murder and testified against both of his companions. Rhodes received three life terms.

"The fact that you have two children is not a mitigating circumstance," Futch said. "You shall be taken to the place of execution and there be put to death by having electric current pass through your body."

Futch said Mrs. Linder fired two shots before handing a gun to Tafero, who fired more shots into the bodies of Black and Irwin.

PROTEIN PERMS
Some hair needs a special care in perming — Fine Hair, Tinted Hair, Bleached Hair, for example — plus experienced operators. Also our new perms are correct PH values to protect your hair. All at budget prices.
Phone 383-6015
Working Proprietor, Len Andrews of London, England
ANNAS TAYLOR BEAUTY SALON
8-7 1004 BROAD STREET (By Eaton's Car Park)

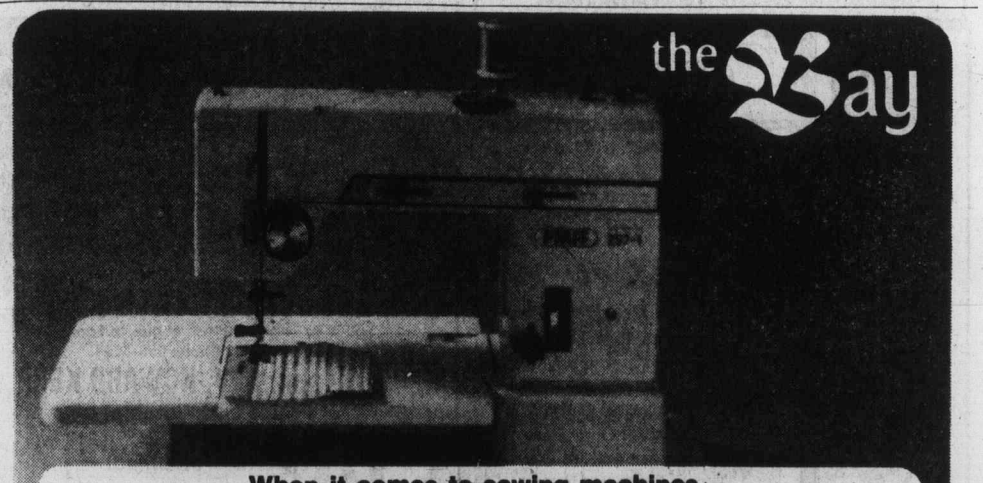
the Bay
When it comes to sewing machines, you can't beat a portable Pfaff
Free-arm, utility sewing machine is portable or can be built into cabinet. Makes blind stitch, for hemming, elastic stitch for knitted and lighweight fabrics, interlocking stretch stitch for terry cloth, lingerie and hosiery with elastic thread, attaching lace and doing wool thread fancy work. Also makes overlock stretch stitch for elastic edge finishing. Sews straight or zigzag stitches, darns, embroiders, hems, overcasts, mends, inserts zips. appliques and produces fancy stitch combinations. Has sew-box carrying case to keep supplies in place. P-297-1.
Sew-Box Carrying Case keeps supplies neatly in place.
Master Dial for stitch sizes, needle positions.
Automatic buttonholes can be produced easily
$479
Sewing Machines, (Fourth)
Hudson's Bay Company

The Wendy Marlow School of Dance
Instructors: Wendy Marlow, L.R.A.D., L.I.S.T.D.
Lottie Brochin, L.R.A.D., L.I.S.T.D.
Morris Holmes
Ballet: R.A.D. Grades & Majors — beginners to adults
Modern dance
Tap
Creative drama
Studio: 1318 Broad Street, Victoria, B.C.
Office: Tel. No. 477-0743

Vigorous Mormons a healthy lot

TORONTO (CP) — A venerable but vim-filled 78, N. Eldon Tanner is a striking advertisement for the Word of Wisdom of the Church of Jesus Christ of Latter-day Saints.

After a long Canadian career as an educationist, politician and big-business executive, he now is burning up as much energy as ever as chief administrator of the multifarious financial side of the Mormon church.

A nationally known figure in this country for years, he pretty well passed out of Canadian news in 1961 when he was summoned from Alberta to headquarters of the church in Salt Lake City, Utah, to join the inner group around its prophet-president. Now he is a member of the three-man first presidency with the title of first counsellor.

As such, he is the chief business officer of an empire whose assets are in the hundreds of millions of dollars and whose yearly cash turnover has been guessed at — for the Mormons do not disclose finances except to the tax man—as anywhere up to $1 billion.

For his own vigor and for what has recently become recognized by medical researchers as a phenomenally healthy state among Mormons, Tanner credits the Word of Wisdom incorporated in the Book of Mormon by first prophet-president Joseph Smith in the 1830s and ascribed by the faithful to divine revelation.

This calls for abstention from smoking, alcohol, hard drugs and "hot drinks" — such as tea or coffee — considered harmful to the body.

"It's the Word of Wisdom, no question about it," Tanner said in explanation of Mormon longevity and low incidence of some fatal ailments. He was visiting Toronto to dedicate a fourth "stake" — diocese — among the area's growing group of almost 16,000 adherents.

"Your body is the house of the spirit and the Lord says you must keep that clean," he said. "You must try to maintain the body in the best of condition as an instrument of the Lord."

Partakers of the frowned-upon articles are not thrown out of the church, but they cannot hold any office.

"Over generations, this is bound to show up in offspring. And that effect now is beginning to attract a great deal of attention."

A massive medical study published in the United States last year showed that cancer deaths in heavily-Mormon Utah state were the lowest by far of any of the United States. Cases of diabetes and bladder and kidney diseases were about half the national average.

Apart from diet, says researcher Dr. James Enstrom of University of California, another factor may be that Mormonism is probably the most athletically-inclined of all religions. "Run and not be weary," says the Word of Wisdom, and Enstrom notes that there are relatively few fat Mormons.

Tanner said he puts in a working day from 7 a.m. to 6 p.m. and often attends church functions at night. Many officers of the church, which has no paid ministry, devote as much as 35 hours a week to church activities besides working for their living.

Tanner was born into the Mormon religion after his parents had trekked by covered wagon from Salt Lake City to Alberta and taken up a dugout home in the side of a hill in the Cardston area. His mother returned to Salt Lake City for his birth.

After teaching high school in Alberta, Tanner went into the legislature in 1935 and was minister of lands and forests and of mines and minerals for 17 years in the long-running Social Credit government.

Later he was pesident of TransCanada PipeLines Ltd. when it was building the natural gas transmission line from Alberta to Eastern Canada, a feat which has been compared with constructing the Candian Pacific Railway.

But he said he regards his present responsibilities as just as big a challenge, not only watching the vast finances of the church from its Salt Lake City centre but travelling around the world to deal with the affairs of its 3.5 million members and 23,000 missionaries. Mormon membership has more than doubled in 15 years, he said.

He still keeps an eye on developments in Canada — which has 66,000 Mormons — and has a particular interest in his one-time field of natural gas.

He considers it "inexcusable" that the federal government has placed restrictions on gas and oil companies "which in my opinion have discouraged development and exploration."

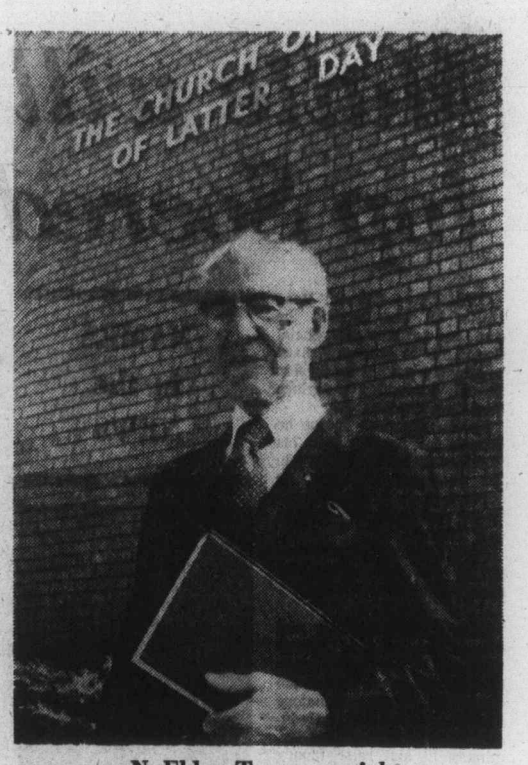

N. Eldon Tanner on job

Perspectives

By Rev. J. A. Davidson

"The greatest disaster of the modern Church is that a person has to be respectable in order to get into it." The Glasgow biblical scholar, Dr. William Barclay, expressed a significant New Testament insight when he said that in one of his books.

There is something spiritually suffocating about the well-manicured niceness that is so highly valued in the church today, that curious tendency to make faith primarily a matter of respectability with a thin coating of spiritual varnish.

Someone has written of a group of Christians who give the appearance of having been starched before being washed. There is, of course, another side to church life today, that of far-ranging concern for the needs and sufferings of persons everywhere, a commitment for compassionate service of the hurts of the world. But no one who has inside knowledge of the churches today will deny that they often try to hide from the demands of their faith in their respectability.

Respectability, of course, should not be dismissed with a few petulant sneers. And I would not suggest that disreputableness be cultivated as an aid to saintliness and commitment. But it must be said that excessive concern for respectability does hobble the Christian cause in the world today.

The lessons of Jesus' ministry and teaching do not afford much comfort and assurance to us ultra-respectable modern Christians.

John Oman, an influential theologian of the earlier years of this century, made this point: "The sole evil our Lord turned aside to denounce was just this leaven of respectability. The reason for this exception was that, while other evils the new order would amend, by this evil the new order was denied."

Jesus warned his disciples about the menace of mere respectability, about respectability which can become sin. He did recognize the importance of the laws and conventions of society, but he warned against presuming on them, against the easy assumption that we can work our tickets to fulfilment and redemption simply by adherence to externals.

Jesus' concern was primarily with the deepest levels of motivation, with the inner faith which leads a person beyond mere rule and regulationa and convention.

His call was to personal freedom in commitment to the purposes of God, freedom which expresses itself in love, in compassionate service of the needs and sufferings of others. His way was not in repudiation of respectability but in rising above respectability.

Some years ago a prominent lay leader in Protestantism in the U.S. was asked to lead in prayer at a meeting called to consider the programs of the churches for assistance to the underprivileged peoples of the world. Here is a section of his prayer:

"Almighty God our Father: We are respectable people gathered here. Forgive us. We are men of rectitude and good standing in our communities. Forgive us. Search us out with all the hounds of heaven when we hide from thee in our respectability."

Perhaps the churches should have a prayer along those lines in their liturgies.

Silver Threads

VICTORIA

MONDAY THROUGH FRIDAY: Open 8:30 a.m. to 4:30 p.m. with usual summer activities, programs, drop-ins, etc.

SATURDAY: 11 a.m. to 9 p.m., usual programs.

SUNDAY: 1 p.m. to 4 p.m. for drop-ins

MONDAY: 9 a.m., registration of arts and crafts classes.

Tickets on sale for trips Aug. 25 and Sept. 3 to the PNE in Vancouver, $7; Sept 9 to UBC Athropoligy Museum and Stanley Park, $6.50; Sept. 14, Gulf Islands round trip, $2.25; Sept. 21, mystery trip, $5.25 and Sept. 16 Salt Spring Island home via Fulford Harbor, $2.75.

A seven-day tour to Johnston Canyon in the Canadian Rockies is planned for Sept. 7 to 13, also a seven-day tour to Reno for Oct. 3 to 9. For further information on any of the above tours please call 388-4268.

SAANICH

MONDAY: 8:30 a.m., drop-ins, billiards, shuffleboard; 11:30, soup and sandwich lunch; 1 p.m., duplicate and contract bridge; 7 p.m., Hampton Happy Gang orchestra practice.

TUESDAY: 8:30 a.m., drop-ins billiards, shuffleboard; 9:30 a.m., carpet bowling; 11:30 a.m., soup and sandwich lunch; 1 p.m., chess; 1:30 p.m., progressive whist, billiards, drop-ins.

WEDNESDAY: 8 a.m., PNE trip; 8:30 a.m., drop-ins, billiards, shuffleboard; 11:30 a.m., soup and sandwich lunch; 1 p.m. billiards, drop-ins.

THURSDAY: 8:30 a.m., drop-ins, billiards, shuffleboard; 9:30 a.m., carpet bowling; 11:30 a.m., soup and sandwich lunch; 1 p.m., progressive and contract bridge.

FRIDAY: 8:30 a.m., drop-ins, billiards, shuffleboard; 9:30 a.m. carpet bowling; 11:30 a.m., soup and sandwich lunch; 2:00 p.m. jacko, billiards, drop-ins; 7:30 p.m., progressive whist.

SATURDAY: 1:30 p.m., cribbage, billiards, drop-ins; 7:30 p.m. BINGO: Everyone welcome.

Tickets on sale for Wilcuma Lodge trip Sept. 8 and Sept 1, dinner dance at 6 p.m.

Registration for classes Aug. 23. Volunteer instructors needed for classes in dressmaking, lapidary, and pottery.

Tea and coffee served daily at 10 a.m. and 3 p.m.

Volunteer drivers needed to drive handicapped members to and from the centre. Phone 382-3151 or 382-3152.

Reno trip Oct. 3. Phone 382-3151 for information.

ESQUIMALT

MONDAY: 10 a.m., drop-in, 1:30 p.m. carpet bowling.

TUESDAY: 10 a.m., baking bee, 1:30 p.m. carpet bowling, swimming for seniors, including instruction, sauna and whirlpool. 5 p.m., group leaves for quest.

WEDNESDAY: 10 a.m., drop-in 12 o'clock, join us for hot lunch and meet our guests from Tillicum Lodge. 1:30 p.m., progressive whist. 2:30 p.m., tea.

THURSDAY: 10 a.m., drop-in all day

FRIDAY: 10 a.m., learn to carpet bowl. 1:30 p.m., drop-in.

ELK LAKE COMMUNITY BAPTIST
5563 Pat Bay Highway
Rev. Ted Follows 658-8813
10:30 a.m.
"FAITH vs. FEELINGS"
7:30 p.m.
Go to First United Church for Musicale
"IF MY PEOPLE . . ."

DOUGLAS STREET BAPTIST CHURCH
3277 Douglas Street
REV. ROBERT VAUGHAN
9:45 a.m.
Sunday School for all ages
11:00 a.m.
Rev. JAMES HEFFERNAN, formerly of New Zealand, now of California
7:30 p.m.
Shared Worship with Victoria Baptist Chapel

KNOX PRESBYTERIAN CHURCH
2964 Richmond Road
Minister: Rev. David A. Smith, B.A.
11 A.M. Morning Worship
"Bridging the Gaps"
Nursery Facilities
Visitors are most welcome
VACATION BIBLE SCHOOL
Aug. 23-27, 9-11:30 a.m.

CHRISTIAN APOSTOLIC CHURCH
2663 Shelbourne St. Victoria, B.C.
A SOUL HEALING MESSAGE
Original Christian Doctrine
Sunday Service, 11 a.m.

FIRST BAPTIST CHURCH
Quadra and North Park
11:00 a.m.
"IN THESE AWAKENING DAYS"
Rev. Cecil Barner
John A. Watson, Minister
Mr. John Tunstall organist and choir director

TRINITY PRESBYTERIAN CHURCH
2964 Tillicum Road at Gorge Shopping Plaza
The Friendly Church close to Motels
11:00 a.m.
"Finding Our True Selves"
Dr. James S. Clarke
Minister: Rev. G. D. Smith, M.A.

"A Family-Centred Church" 382-6524
NAZARENE
2571 Quadra Street
9:45 a.m. Sunday School
11:00 a.m. Morning Worship
6:00 p.m. Evening Worship
Pastor: Roland H. Feltmate

THE SALVATION ARMY
Citadel Corps
757 Pandora Avenue
Meeting leader C/S/M Art Leech
Speaker: Mr. Clare Stevens
9:45 a.m. — Sunday School
11:00 a.m. — Holiness Meeting
7:00 p.m.
Evangelistic Meeting
A warm welcome awaits you at the Army.

St. Andrew's Presbyterian Church
Downtown — Douglas St. at Broughton
Ministers: Rev. Bruce Molloy: Rev. Andrew Mowatt
11 a.m. "SEEKING GOD"
Nursery Care
7 p.m. SERVICE AT BEACON HILL PARK
(Cameron Bandshell)
Rev. B. Molloy at both Services

"IF MY PEOPLE . . ."
If my people, which are called by my name, shall humble themselves, and pray, and seek my face, and turn from their wicked ways; then will I hear from heaven, and will forgive their sin, and will heal their land.
II Chronicles 7:14
A 70-voice choir from Christ Church of Northgate, Seattle, will present Jimmy Owen's Musicale based on this scripture. The purpose of this performance is to encourage united intercession and prayer among Canadian believers for their country.
FIRST UNITED CHURCH
Sunday, August 22nd at 7:30 p.m.
Quadra at Balmoral
No admission charge, an offering will be taken.

Christian Reformed
Agnes and Glanford
WORSHIP SERVICES
at 9:30 a.m. and 7:00 p.m.
Ministers: Peter W. DeBruyne, Gilbert J. Kamps

FRIENDSHIP BAPTIST CHURCH
Welcomes you to its
10 a.m. FAMILY WORSHIP and Sunday School
7 P.M. EVENING SERVICE
at Gordon Head Rec. Centre, 1744 Feltham Rd.
Pastor: Rev. E. Kratofil, B.A., B.D. 477-8478
Affiliated with the Baptist General Conference

VICTORIA ALLIANCE CHURCH
1792 Townley Street — Telephone 592-1821
9:45 a.m. Family Bible Study
11:00 a.m. and 7:00 p.m.
REV. W. H. NEWMAN
"Holding Forth the Word of Life"

VICTORIA BAPTIST CHAPEL
S.B.C.
3220 Cedar Hill Cedar Hill Community Centre
fishers of men
Bible Study 9:45 a.m.
Worship 11 a.m.
Rev. Bo Brantley Phone 477-5474
"We love, because He first loved us" JN 4:19

OPEN AIR SERVICE
BEACON HILL PARK
At Bandshell, Sunday, 7 p.m.
(Rain or Shine)
In Charge: St. Andrew's Presbyterian Church
Speaker: The Minister, Rev. Bruce J. Molloy
Vocal Soloist and quartette in support.
Auspices: Parks Services Interdenominational

PENTECOSTAL ASSEMBLIES OF CANADA

OLDFIELD GOSPEL CHAPEL
5508 Oldfield Road
9:45 a.m. Family Bible School
11:00 a.m. Morning Worship
7:00 p.m. DRIVE IN SERVICE
at Saanichton Fair Grounds with
"SUNSHINE CHOIR, THE SINGING HOLDENS and HOEGS"
Come as you are—Stay in your car
Pastor L. W. Henkel 656-5908

VICTORIA TRUTH CENTRE
There is an answer to every prayer and a solution to every problem
11 a.m. "OPEN SESAME"
Florence Bell and Lyn Neal
7:30 p.m. "HOW GREAT THOU ART"
1201 Fort St. Everyone Welcome

Emmanuel
BAPTIST CHURCH
2121 CEDAR HILL CROSSROAD Tel. 592-2418
9:30 a.m. Family Service
11:00 a.m. Morning Worship
CHARTER FOR RENEWAL (4)
"BREAD, STONES & SERPENTS"
Series based on Matthew 7:1-14
PASTOR NORMAN ARCHER PREACHING
Full Sunday School Program at both Morning Services
7:00 p.m. — Evening Praise
TEACH US TO PRAY (7)
"THE LORD'S PRAYER"
PASTOR ALAN TURNER PREACHING
8:30 p.m.
DRIVE-IN CHURCH
(At Hillside Shopping Centre)
Come in your Car! Come as you are! Rain or Shine!
Music! Testimonies! Message!
This will be the last Drive-In of the present series

COLWOOD PENTECOSTAL CHURCH
Pastor: D. L. McMillan 2250 Sooke Road Assistant: R. Bitterman
11:00 a.m. MORNING SERVICE
7:00 p.m. EVENING SERVICE

Queens Avenue
804 QUEENS AVENUE
Minister: REV. BILL JOHNS
382-7833 592-1793
10:30 a.m. FAMILY LIFE HOUR
Special Guest LLOYD SCHUETZ Rhodesia
7:00 p.m. EVENING SERVICE

SIDNEY PENTECOSTAL CHURCH
SUNDAY SERVICES IN THE KNIGHTS OF PYTHIAS HALL
9760 Fourth Street, Sidney
Rev. Chas. Barker, Pastor Phone 656-2545
11 a.m. Speaker: MR. H. FRANCIS
7 p.m. REV. DONNELL McLEAN
Missionary to Japan

CHRISTIAN SCIENCE
FIRST CHURCH OF CHRIST SCIENTIST
A Branch of the Mother Church, The First Church of Christ, Scientist, Boston, Mass.
CHAMBERS at PANDORA
Sunday Services: 9:30 and 11:00 a.m.
Lesson Sermon:
MIND
Sunday School: 9:30 and 11:00 a.m.
Wednesday Testimony Meeting, 8:00 p.m.
Reading Room, 1210 Broad Street
Nursery Come and Visit Us. Elevator

NORTH DOUGLAS PENTECOSTAL TABERNACLE.
Douglas at Canterbury Pastor: Rev. Harold Pendray
9:45 a.m. SUNDAY SCHOOL
11:00 A.M. and 7:00 P.M.
REV. GILBERT ROWLAND
Everybody Welcome

CHINESE PENTECOSTAL CHURCH
800 Princess
SUNDAY 9:45 a.m. Sunday School
11:00 a.m. and 7:30 p.m. Worship Services
Prayer — Wed. 7:30 p.m. Youth, Friday, 8:00 p.m.
Pastor: Rev. Steve Wong 383-3878

Pastor: JOHN STONE
TUESDAY — PRAYER 7:30 P.M.
trinity christian centre
949 FULLERTON AVE.
11 A.M.
JOHN STONE
Evening Service Cancelled to encourage participation in the musicale "IF MY PEOPLE . . ." being held at FIRST UNITED CHURCH Quadra at Balmoral
Pastor at Large HARALD BREDESEN
SEE "CHARISMA" SAT. 10:30 A.M. CH. 11
THURSDAY—SCHOOL OF DISCIPLESHIP 7:00 P.M.

Central BAPTIST CHURCH
833 PANDORA AVE. 385-7786
"We preach Christ crucified risen and coming again"
Sunday Morning
1 8:45 a.m.
FAMILY WORSHIP
The Pastor Preaching
11:00 a.m.
COLLEGE COMMISSIONING SERVICE
College Career Choristers
2 FAMILY BIBLE SCHOOL - for all ages. Supervised Nursery. Including Adult Elective Studies
Starts at 9:45 a.m.
3 7 P.M.
DR. JOHN MITCHELL
Portland, Oregon
Multnomah School of the Bible
Summer Missionary Reports
Pastor: R.D. Holmes
Assoc. Pastor: Alex Shook
Assoc. in C.E.: Miss Verne Scott
Asst. to Pastor: C.V. Eno
Visitors Warmly Welcomed

Glad Tidings
God's Word as it is — For Men as They are.
Pentecostal Church 842 North Park Street
Affiliated with the assemblies of God, U.S.A.
9:45 a.m. FAMILY BIBLE SCHOOL
Come by "Shankspony" or bus, but come!
Need a ride? Phone 658-5694
11:00 a.m. REV. HOWARD KERR
Praise and Worship!
Music!
Visitors Welcomed!
7 P.M. REV. DONNEL McLEAN
Missionary to Japan since 1952
Tuesday, 7:30 p.m.—Bible Study, Prayer and Share with the Kerrs
COMING—August 29, 7:00 p.m.
Summer Choral singe musical "Alleluia"
Pastor: Bill Hale Phone: 384-7633

THE CHRISTADELPHIANS
ADVANCEMENT OF KNOWLEDGE OF SCRIPTURE
1396 McKenzie Avenue
Great News FOR THE World
"A WORLD IN PIECES, OR A WORLD AT PEACE?"
Bible Address D. Lawrence Sun. 7:30 p.m.
Everyone Welcome No Collections
Sunday School 9:30 a.m.
Memorial Worship 11:00 a.m.

Barbara and George Liotscos, centre, with adherents

Student ministers find summer 'job'

A husband and wife student minister team are in Victoria for the summer, working with Anglican parishoners in Vic West to bolster spirits in St. Saviour's Church.

George, 29, and Barbara, 25, Liotscos are second-year students from the Vancouver School of Theology who came to St. Saviour's for the summer to "help inject some life" into the church and to get some practical experience for their future vocation as ministers, George said this week.

He said some of the parishoners of St. Saviour's were a little concerned about the future of the church in Vic West, and the two young minister-students were invited to help implement programs that would renew interest in the church.

One of the programs the Liotscos' developed was a "back-door" approach to get more young people interested in the church.

George said many young people are alienated by religious services, so they developed a series of activities where the youngsters would come to the church for reasons other than church services.

One of the successful programs was a Saturday night movie presentation using National Film Board films.

Another introduction to the church was a series of Sunday night "untraditional services" held in the hall rather than the chapel, and avoided regular service books and hymns.

The Liotscos' reactivated the Anglican Young Peoples' group and organized such activities as a chorale presentation in a local nursing home, and a car wash that raised money for charity.

Some of the youngsters who participated in the back-door activities joined the AYP group, George said.

When the Liotscos finish their masters' degrees in divinity next year, they will look for a parish where they can work as a husband and wife ministerial team.

The Anglican church has only recently allowed ordained women priests. George said a number will be ordained in November — the first in the church's history.

CHURCH CHRONICLES

Californian speaks at Baptist church

Guest preacher Sunday at Douglas Street Baptist Church will be Rev. James Heffernan, pastor of the First Baptist Church in Buena Park, Calif., who was born and educated in New Zealand.

Heffernan served with the Royal New Zealand Air Force in Burma during the Second World War and has chaired provincial Billy Graham crusades in New Zealand.

He has been closely associated with Gideons and Inter-Varsity Christian Fellowship and has served on various boards of Baptist Union in New Zealand concerned with theological training, missions, church government and evangelism.

His worship service at the church at 3277 Douglas will begin at 11 a.m.

□

The 11th in a series of 12 gospel meetings at Beacon Hill Park will be held Sunday at Cameron Bandshell starting at 7 p.m.

St. Andrew's Presbyterian Church will host the service and Rev. Bruce Molloy will conduct the service and give the gospel massage on the subject Saviour of the World.

The musical program will consist of a musical quartet (Pauline Pierce, Catherine Townsend, John Bell and Jack Townsend) accompanied by pianist Mary Chard.

Sponsored by the Park Services Interdenominational, the summer series is in its 34th year.

□

A husband annd wife team, the first Church of the Nazarene missionaries to be appointed to teh French island of Guadaloupe, will speak Sunday night in Victoria.

John and Linda Seaman of Kansas City, Mo., will speak at the First Church of the Nazarene, 2571 Quadra, at 6 p.m.

They have been appointed as missionaries to Guadaloupe in the Caribbean starting in January, 1976.

Seaman is the nephew of Jack and Irene Gregory of Victoria.

□

WASHINGTON (UPI) — The U.S. Roman Catholic hierarchy Thursday charged the Ecuadorian government with "suppression" of religion for breaking up a meeting of U.S. and Latin American churchmen.

"The action was an unwarranted and unjustifiable intrusion by a state in the legitimate exercise of the pastoral ministry of the church," U.S. church officials said.

□

Marjorie Reid, of Vancouver, will be the guest evangelist at the People's Community Church for the week of Aug. 22 through 29.

Appearing with her will be musicians Don Brown, a former nightclub singer, and Evgheniya Holway, a concert operatic soprano.

The People's Community Church uses St. Mark's Church hall, 501 Boleskine.

Cole

Mr. and Mrs. Seaman

Services are at 7:30 p.m. each day.

□

ROME (UPI) — Cardinal Stefan Wyszynski of Poland has offered his resignation to Pope Paul VI, the newspaper Il Tempo said.

According to the report from Warsaw, the pope has not yet decided if he will accept Cardinal Wyszynski's resignation from his post as primate of Poland.

Catholic sources in Warsaw told Il Tempo that Wyszynski's supporters in Poland had appealed to the Pope to reject the resignation.

□

District secretary of the Canadian Bible Society for B.C., Rev. David Cole will be guest speaker at Cordova Bay United Church at 9:45 a.m. Sunday. This will be a combined service with St. David's Anglican Church.

At 11 a.m. he will speak at Gordon Head United Church.

An Anglican minister, Cole has been on the staff of the Bible society since 1967. The work has grown under his guidance, and a major renovation has been undertaken at the society's bookstore at 593 Richards, Vancouver.

RELIGION
Editor: Don Gain

Rhodesia expels 3 missionaries

SALISBURY (AP) — Rhodesian authorities have ordered the closing of a Congregational church mission as part of a general crackdown on missionaries who allegedly are harboring and helping black guerrillas, a government spokesman said this week.

The spokesman said the Chikore mission, near the town of Chipinga about nine miles from the Mozanbique border, has been shut down and two South African-born teachers there have been ordered out of the country.

Police also disclosed that an Italian woman doctor working in a northeastern Rhodesia mission had been arrested briefly and accused of treating a wounded guerrilla without reporting him to authorities.

Helping or failing to report guerrillas carries a maximum penalty of death under the laws of Prime Minister Ian Smith's white minority government.

Farmers in the area of the Chikore mission recently sent a petition to the government charging that missionaries openly supported terrorism and allowed guerrillas to cache arms and ammunition in mission schools after infiltrating from Mozambique. The mission is in one of the embattled border regions in the war between the government and black nationalists.

Many of the 1,500 guerrillas fighting in Rhodesia attended mission schools, and intelligence sources here say several captured guerrillas had been taught at Chikore before going to Mozambique as recrutis.

The government said John and Joy Lowe, the couple who ran the mission, have been striped of their Rhodesian citizenship and must leave the country. The Lowes, who have been at the mission for 18 years, have appealed the order.

The Italian missionary doctor, Louisa Gidotti, is due to appear in the magistrates' court here Sept. 1.

She has been in Rhodesia for 10 years with the Italian-financed International Medical Association near Mtoko, 80 miles northwest of here.

Paris priest defies pope

PARIS (AP) — At hourly intervals every Sunday morning, a white-haired priest in an old-fashioned lace-trimmed cassock celebrates mass in a basement auditorium better known to Parisians as a boxing stadium.

The French Roman Catholic hierarchy has refused Msgr. Francois Ducaud-Bourget, 69, the use of a church because he reads mass in Latin, in direct defiance of the pope. Well-dressed worshippers in the thousands ignore the official anathema and regularly attend the illegal mass in the stadium known as Salle Wagram.

Officials of the hall estimate his regular congregation at more than 5,000 persons.

Some leading members of the French Bishops' Conference regard Ducaud-Bourget, the official chaplain of the Sovereign Order of Malta, as the fountainhead of a conservative rebellion against the pope and an attempt to reverse the historic decision of the Vatican II Council to modernize the Roman Catholic Church.

Church officials say privately they are more concerned over the activities of Ducaud-Bourget than the more publicized rebellion of another French churchman, Msgr. Marcel Lefebvre, who has been barred from celebrating mass and has been threatened with the church's most severe penalty, excommunication.

The Vatican fears that the movement headed by Ducaud-Bourget and Lefebvre may lead to a serious breach within the church that could disconcert and discourage millions of Catholics throughout the world.

Pope given Guelph button

ROME (CP) — A Guelph, Ont., man has presented Pope Paul with a book of poems and a plastic lapel button publicizing Guelph's 150th anniversary in 1977.

Verne McIlwaith, chairman of Guelph's special committee co-ordinating programs for 1977, presented the souvenirs in a recent audience with the Pope.

Lutherans back college funding

NEW YORK (AP) — Although 22 per cent of members of the Lutheran Church in America think there is a growing separation between the denomination and its college, only seven per cent believe the church has filled its obligation to higher education and should withdraw support, a recent survey found.

MUSICAL DUO Josiah, sponsored by Northwest Lutheran Youth Ministries, will give concert Aug. 29 at Grace Lutheran Church, 1273 Fort, at 10 a.m. Wayne Dyrness and Steve Laufmann, both from Seattle, have performed all over United States and Canada. They will perform once here.

Pastor Russell Griggs of PEOPLE'S COMMUNITY CHURCH presents MARJORIE REID
Evangelist, counsellor and bible college teacher with anointed word and sign-gift ministry
Musically featuring: DON BROWN ex-nightclub entertainer
EVGHENIYA HOLWAY concert operatic soprano
ST. MARK'S CHURCH 501 Boleskine Rd.
Each night from AUG. 22nd to 29th Sunday thru Sunday 7:30 p.m.
Listen to Evangelist Russell Griggs, 2:45 p.m. daily, on KARI Radio 550

Reformed Episcopal
CHURCH OF OUR LORD
Humboldt and Blanshard St. Victoria, B.C.

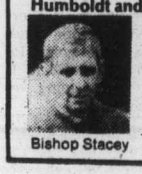

Bishop Stacey
11:00 A.M. MORNING PRAYER
Rt. Rev. Gordon R. Stacey D.D., rector
Assistant Rev. Harry Gleeson 383-4164

CITY AND DISTRICT CHURCHES

GOSPEL CHAPELS

OAKLANDS CHAPEL
Fernwood and Cedar Hill Road
SUNDAY
9:30 a.m.—Breaking of Bread
11:15 a.m.—Family Bible Hour
Sunday School
7 p.m. Evening Service
Speaker at both services Mr. L. Wallace
Thursday 8 p.m.—
Prayer and Bible Study
D.V. B.S. Aug. 23-27
9:30-12:00
Ages 5 through teens

VICTORIA GOSPEL CHAPEL
935 Pandora Avenue
SUNDAY
9:30 a.m.—Breaking of Bread
11:15 a.m.—Sunday School and Family Bible Hour
7 p.m.—Evening Service
Speaker at Both Services
Mr. Robert Arthur
Wednesday 8 p.m.
Prayer and Bible Study

MENNONITE

SAANICH COMMUNITY CHURCH
990 Falmouth Road—384-8841
10:00—Family Worship
11:00—Bible and Optional Classes
Pastor—G. L. Braun, 477-6111

ASSOCIATED GOSPEL CHURCHES

GOSWORTH ROAD
Community Church
2845 Gosworth Road
Rev. C. R. McKnight 386-9793
9:45—Sunday School
11:00—Worship Service
7:00 p.m.—Evening Meeting
Tues., 7:30—Bible Study

SOCIETY OF FRIENDS

SOCIETY OF FRIENDS
(Quakers)
MEETING FOR WORSHIP
SUNDAY 11 A.M.
VISITORS WELCOME
1831 FERN ST.

EVANGELICAL FREE CHURCH

PARKDALE FREE CHURCH
1095 Tolmie Ave. 382-7513
SUNDAY
Sunday School—9:45 a.m.
Morning Worship—11:00 a.m
Evening Worship—7:00 p.m.
Pastor, Carl Klassen
479-4431 384-3646

LUTHERAN

LUTHERAN CHURCH OF THE CROSS
Cedar Hill and Cedar Hill Cross Road
Alfred J. C. Johnson, Pastor, 477-3851
10:00 a.m.—Divine Worship Service
The Church Where Families Worship Together
Evangelical Lutheran Church of Canada
(E.L.C.C.-formerly A.L.C.)
Visitors Welcome

GOOD SHEPHERD LUTHERAN CHURCH
2815 Cedar Hill Road
Rev. Fred Knebel, Pastor
10 a.m.—English Service
11 a.m.—German Service
11 a.m.—Sunday School

GRACE LUTHERAN CHURCH
1273 Fort St. 383-5256
Lutheran Church in America
(Across from Central Junior High)
10 a.m.—Worship with Holy Communion
Minister Rev. Ronald Nelson
"Come, let us worship the Lord!"

REDEEMER LUTHERAN CHURCH
Corner Jacklin and Jenkins
(Across from Belmont High)
10 a.m. Worship Service
Minister Herman Bickel, 478-8850

HOPE LUTHERAN CHURCH
MISSOURI SYNOD
1924 Carrick Street off Foul Bay
The Rev. L. M. Carlson, Pastor, 592-2308
Sunday:
9:30—Church School and Bible Class
10:15—Divine Worship Service
ALL WELCOME
A Church of "The Lutheran Hour" and "This is the Life"

PSYCHIC SCIENCE

VICTORIA CENTRE OF PSYCHIC SCIENCE
819 Fort Street
Sundays, 11 a.m.
Worship and Social Fellowship
Clairvoyance at Every Service
Sunday School—4 to 12 years
Every Second Thurs. Monthly
Psychic Demonstrations 7:30 p.m.
Every 1st and 3rd Wednesday monthly
Tea and Psychic Readings
1:30-3:15 p.m.

UNITARIAN

Unitarian Church of Victoria
106 Superior Street

NO CHURCH SERVICE SUNDAY, AUGUST 22nd

ANGLICAN

CHRIST CHURCH CATHEDRAL
Quadra at Courtney
2 blocks up from Douglas
8:00 a.m. Holy Eucharist
9:30 a.m. Family Eucharist
11:00 a.m. Mattins
5:15 p.m. Family Eucharist
7:30 p.m. Evensong
WEEKDAYS
Mattins, 9:00 a.m.
Evensong, 5:15 p.m.
Holy Eucharist:
Tues. and Wed., 11:00 a.m.
Thurs., 7:30 a.m., Fri. 12:15 noon
SUMMER RECITAL SERIES
Sat., 28th August, 4 p.m.
BEAL THOMAS, Organist

St. John's
QUADRA AT MASON
8:00 a.m. Holy Communion
9:30 a.m. Family Communion
(Nursery Facilities)
11:00 a.m. Morning Prayer
THURSDAY
10:30 a.m. Holy Communion

ST. BARNABAS
Belmont and Begbie
7:45 a.m. Matiins and Holy Communion
10:30 a.m. Sung Mass
7:30 p.m. Evensong
HOLY COMMUNION DAILY (except Monday)
Rector: Canon B. T. Page, M.A.
595-8242

ST. GEORGE THE MARTYR
Cadboro Bay Road and Maynard Street
Rev. Barry Jenks, 477-0705
8:00 a.m. Holy Communion
10:00 a.m. Choral Eucharist
HOLY COMMUNION
Thurs., 10:00 a.m.

St. Luke's
Cor. Cedar Hill and Cedar Hill X Rd.
Rector: The Venerable C.E.F. Wolff
8:00 a.m. Holy Communion
11:00 a.m. Morning Prayer
7:30 p.m. Evensong
Priest in Charge:
The Rev. G. W. Lang

ST. MARY'S
ELGIN ROAD
The Parist Church of Oak Bay
The Ven. Hywel J. Jones L.Th., Rector
8:30 a.m. Holy Communion
9:30 a.m. Family Eucharist
11:00 a.m. Mattins
Preacher:
Archdeacon A. E. Hendy
7:00 p.m. Evensong
THURSDAY
10:30 a.m. Holy Communion

ST. MATTHIAS
Richmond at Richardson
Rector:
Canon W. E. Greenhalgh, L.Th.
Assistant:
Rev. David Fuller, B.Sc., M. Div.
8:00 a.m. Holy Communion
10:30 a.m. Mattins. Baptism; Nursery
7:30 p.m. Eucharist and Ministry of Healing
THURSDAY
10:30 a.m. Holy Communion

St. Peter's
ANGLICAN CHURCH
Serving the Lake Hill Community
9:00 a.m. Holy Communion
10:30 a.m. Holy Eucharist
Rev. W. B. Munday, 382-4848

St. Philip's
Neil Street and Eastdowne Road
Rector — Rev. D. Neil Robinson
8:00 a.m. Holy Communion
10:00 a.m. Family Eucharist
7:30 p.m. All in a Family
Weekdays—Holy Communion
Wednesday 7:30 p.m.

UNITED

FIRST UNITED CHURCH
Quadra at Balmoral
MORNING WORSHIP
11:00 A.M.
"FOUNDATIONS FOR LIVING"
Rev. Hugh M. Hunter
Toddler and Nursery facilities available.

METROPOLITAN UNITED CHURCH
Pandora at Quadra Street
Sunday Worship Services
11:00 A.M.
"I HAVEN'T A CLUE"
The Rev. Walter Donald
7:30 p.m.
Worshipping with FIRST UNITED
11:00 a.m. Child Care
Visitors Welcome

CENTENNIAL UNITED CHURCH
Gorge Road and David Street
(Opp. Colony Motor Inn)
Minister: Rev. John Travis
11:00 A.M.
"THE DRUM BEAT OF FAITH" and "THE MYSTERY OF GRACE"
Guest Preacher:
THE REV. BILL TAYLOR
Classifications Officer
William Head Institution
Guest Soloist:
GENE WILLIAMS
Organist: Mr. Ernest Williams

ST. AIDAN'S UNITED CHURCH
Richmond at Cedar Hill X Road
Ministers: Rev. J. Rae Allan
Rev. Clare Holmes
Music Director: Vera Barclay
Organist: Mrs. Violet Fleming
10 A.M.
Summer Service Time
MORNING WORSHIP
Rev. Clare A. Holmes
Creche provided

OAK BAY UNITED
Mitchell and Granite
Minister: Rev. W. Van Druten
Minister Emeritus:
Dr. D. B. Sparling.
Organist: R. Kroeger
Youth Director: Ron Fuller
11:00 a.m.
"Apart from Me, You can do nothing— I can do all things through Christ"
The Rev. G. Keenleyside
Nursery 11 a.m.

belmont avenue united church
2023 Belmont at Pembroke 595-4796
Minister: Rev. Robert F. McPherson
11:00 a.m. Morning Service
Nursery Available

CADBORO BAY UNITED
2625 ARBUTUS ROAD
Minister: Dr. R. A. McLaren
10 A.M.
"Are You Anxious?"
10 a.m. Nursery

FAIRFIELD UNITED CHURCH
Corner Moss and Fairfield Rd.
Rev. H. W. Kerley
11:00 a.m. Service of Worship
(Nursery Available)

A Warm Welcome for You at
GORDON HEAD UNITED CHURCH
Corner of Tyndall and San Juan
11 a.m.
REV. DAVID COLE
General Secretary
Canadian Bible Society
Child Care
Rev. Franck Patterson, 477-6505

James Bay United
511 Michigan Street
A friendly church serving the whole community since 1891
Rev. R. H. Dobson, Minister
11:00 a.m.
MORNING WORSHIP
Guest Organist:
DOROTHY DOBSON

MORGAN

LIL ABNER

JUDGE PARKER

TUMBLEWEEDS

RIP KIRBY

BLONDIE

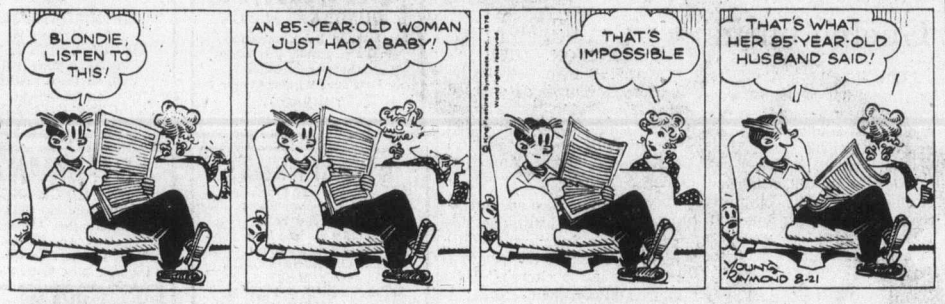

MARY WORTH

HI and LOIS

KERRY DRAKE

MOMMA

M. V. Chesnut's Garden Notes

Every summer, many warm-hearted gardeners make a practice of sending some of their finest blooms by mail to friends or relatives in other cities. This is a most thoughtful gesture, and I think more of us would adopt the practice if we realized how much pleasure a box of flowers can bring to folks living in suites and apartments in the heart of a city.

Some of these parcels arrive in excellent condition. Some of the shipped flowers are so wilted they cannot be revived. Some kinds can't survive the strain of shipping and should never have been selected for posting.

Generally speaking, flowers for mailing should be gathered before they are fully opened, but don't cut them TOO young, for a tight, underdeveloped bud will often refuse to open at all.

Flowers that have petals which bruise easily are best picked just before the buds open, and in some cases, where the buds are still protected by sepals. These include poppies, iris, godetia and nasturtiums — which are not half as fragile as they look.

Most of the daisy-like flowers are best gathered just as the bees get at the central they begin to open and before disc. The perennial aster is one exception to this rule — the stems won't take up water properly until the tiny florets in the central disc are well developed.

If you can trust the recipiest to look after the flowers properly immediately after the parcel is opened, I think it is best NOT to give them a drink before sending them on their journey. Flowers packed immediately after being gathered do not become bruised or damaged as easily as those which are stiff, brittle and turgid with water. This is particularly true of gladiolus — they ship better when just a little on the limp side.

On arrival, a bit of the lower stem should be cut off and the flowers placed in deep water to revive. If the stems are soft and floppy, the whole bunch can be hundled together and wrapped with strips of paper or foil to hold them straight, then plunged up to their necks in a bucket of cool water to drink their fill.

When turgid, they can be arranged in fresh water. A little Floralife or Vitonex or similar preservative in the water will add several days to their life.

See that your shipping box is not too large, for you don't want your flowers rattling around inside.

Fill it by arranging one layer in the bottom, then the next layer right on top of the first but top to tail, continuing in this way until the box is full and the blooms packed in just tight enough so they cannot shift in transit. The best packing material for flowers is more flowers, although it is permissible to line the box with crumpled white tissue — the gift-wrapping kind, not anything highly absorbent such as newsprint or paper towelling.

Ordinary parcel post is a little slow for flowers, for these don't go by air like your letters but must await surface transportation. Air parcel post is not overly expensive, though, and you can send flowers weighing between one and two pounds halfway across the continent for $1.35, with 40 cents extra for special delivery, which is worthwhile if there is any chance of your parcel arriving on a Saturday or Sunday or on a holiday. I believe that Christmas is the only day of the year when special delivery is not in effect.

Label your parcel clearly — a gummed white label stuck on the box is easier to read than writing on the box itself — and I think it pays to write the word "Flowers" in big letters with black crayon on the package. Postmen are human and will handle a package so marked with due care.

Jack Smith

I drove down to Marineland with a friend the other day to look at the fishes. In an election year it is good to get close to some lower and older form of life. When the political candidates seem less than human, or all too human, we can look into the simple face of a grouper or a sheepshead, for instance, and be reminded that we must not expect too much of ourselves, considering the kind of creatures we probably evolved from.

We drove through San Pedro and out onto the peninsula. There was a fresh breeze off the ocean. The sky was clear, but our eyes searched in vain for Catalina Island across the channel. Catalina seems able to draw a veil across itself at will, regardless of the mainland weather.

The peninsula was brown and bare in its summer dress, but scattered hives of apartments were fastened to the cliffs, colored by palms and bougainvillea which had carried the hilltops to the north and were oozing down toward the sea. Below, in the secluded villas of Portuguese Bend and other cases, the natives would be keeping a nervous watch on this encroachment, like Greeks watching the advance of the Persian horde.

I hadn't been to Marineland for two or three years and somehow I didn't expect to find that Orky, the killer whale, was still around. He always looked plastic to me, for one thing, and I suppose I had expected him to wear out, like a toy. He would be 16 years old.

From an underwater viewing station we saw Orky, apparently having a nap. Like many theatrical performers, he had that precious ability to catch a bit of shuteye before going on. We had caught him just before his curtain call; a beautiful beast, stark black and white in the bright water, like a nun in the noonday Sicilian sun.

A crowd was gathering in the open-air amphitheatre out on the point beyond the seal show. We sat on a bench at the end of the cliff to see what was happening. A hundred feet below us the ocean washed against the rocks. Around us the ice plant was flowering; gardens of marigolds were in bloom, bursts of bougainvillea stained the hillsides; pennants stood out in the breeze above the stadiums.

A brass band dressed in navy whites settled into place on the open stage and struck up that old musical comedy favorite, By the Sea, By the Sea, By the Beautiful Sea . . .

A troupe of young singers and dancers, half a dozen of each blossomed out on the stage in costumes of orange, yellow and pink, with striped jerseys and French sailor berets.

They sang By the Sea, and fugued into We were sailing along (on Moonlight Bay) and from Moonlight Bay into one song after another, for at least half an hour, non-stop, demonstrating Tin Pan Alley's perennial fascination with the seashore and the inexhaustible energy of youth.

To my surprise they even fished up that old dittie from the late 1930s, Three Little Fiddies (and the mama fiddie too). and I wondered how many vacationing people of my vintage were looking into each other's eyes with the unspoken exclamation — "They're playing our song!" They don't write words like that anymore.

Slow Boat to China . . . Has anybody seen our Ship? . . . Red Sails in the Sunset . . . Over the sea let's go men . . . Hey, mister, ya better hide yer sister, cause the fleet's in!"

After the show we headed toward the big aquarium and passed the walrus pool. He was still there, the old fellow. I assume it is the same one. He looks like William Howard Taft, and always makes me think of the Republican Party at its buoyant best.

Nothing seemed to have changed in the great aquarium. It was a perfect ecosystem, with a diver descending twice a day to provide food, like a benign god. The fish swam back and forth in the opalescent world, graceful beyond the strivings of our own species. Were they bored½ Did they turn this way and that in response only to instructions from the universal computer? Or did they have free will?

One of them, a grouper, I think, came to the window and stared at me. That meant he had free will. He had a face I had seen in a political cartoon. I couldn't remember the name but it was definitely a Democrat.

Well, I wondered, which one would I vote for when it came down to the wire—the grouper or the walrus?

Some years it hardly seems worth while to have free will.

Sydney Harris

Prostitution is what the criminologists call a "victimless crime." But there is a hidden joker in that phrase: as long as it remains a crime, it is not victimless.

The victims of illegal prostitution may not be the women who sell or the men who buy; but they are certainly the citizens who live in the areas where prostitution is openly solicited.

As long as it remains illegal, prostitutes will be a part of the underworld. They will need pimps to protect them, bondsmen to bail them out, seedy hotels to connive in their occupation, and in some districts policemen to pay off. The "victims" of this system are, obviously, the neighbors who are forced to put up with these nightly transactions.

Prostitution as a moral problem is one thing; as a social problem, it needs to be decriminalized, as it is in many other countries. Its present status only perpetuates and hardens the alliance between streetwalking and other types of crime and corruption.

Given our present attitudes, the law against prostitution is simply not enforceable. If we arrested the Johns with the same persistence that we harrass the Janes, street soliciting could be eliminated in a few weeks. If the men who buy this dubious commodity were just locked up overnight, with the attendant publicity, those sleek suburban cars would stop cruising the corners where the girls parade their wares.

By making what used to be know as a "sin" into a "crime," we have merely compounded the problem. It is now a profit-making venture, not merely for its practitioners, but for all the hangers-on who batten on its illegality. Prostitutes commercialize sex, then society goes them one better by tossing the squalid occupation into the pit of civic corruption.

Of course, it is no longer "victimless crime." The victims are the people who live in these neighborhoods, the merchants whose business is hurt, the property owners whose values are depressed, and the police department whose "vice" chasers find it easy to go on the take. Moreover, it clogs up the court calendars, remaining a completely circular process, the girls going out as they went in, only a little poorer and more cynical.

While prostitution is as old as the Bible, it is not necessarily inevitable in any given society. There is virtually none in China, for instance. A country that really doesn't want it doesn't have to have it. But, as we know, many of the same legislators who pass laws against it are the ones who patronize the system when they feel it is safe to do so.

There is no "solution" to the moral question of prostitution, except a healthier public and personal attitude toward sexuality. But the social aspect requires that we either treat buyer and seller with the same severity or simply decriminalize the activity so that its practitioners are no longer at the mercy of criminal protectors or official blackmailers. The way we handle it now, everybody is worse off.

James Bacon's Hollywood

HOLLYWOOD — Early in June, I was on the radio over WMCA, New York, for five-and-a-half hours with **Candy Jones** and her husband **Long John Nebel**, for years the king of all-night radio in the big city.

So found The Control of Candy Jones by **Donald Bain** more than fascinating to read.

Candy, along with **Betty Grable** and **Rita Hayworth**, was the top pinup of the Second World War. She was THE cover girl of the '40s and starred on Broadway in such hit shows as **Mike Todd's** Mexican Hayride and even came to Hollywood on a Warners contract.

In the book, Candy under hypnosis by her husband alleges that the CIA for 12 years used her both as a paid courier and a human guinea pig in a mind control experiment.

Nebel says he and Candy married in 1972 after a 28-day courtship in which the two never had an actual date.

Even on their wedding night, he noticed a split personality trait in his wife. Also, he soon found out she was an incurable insomniac.

This is what led him to try hypnotizing her — although he had never tried the science before. His first attempt was an overwhelming success.

The book will be made into a movie by 20th Century-Fox.

Long John is seriously ill with cancer, but he makes it through the night on radio — every night. He's worth a story himself.

★ ★ ★

Director **Dick Donner** won't tell how he filmed some of the frightening scenes in The Omen but he finally disclosed how the terrifying baboon attack on **Lee Remick's** car was done.

"At first, we tried putting food in the car but all the damn apes did was eat and pick their teeth. Then we tried putting some of the babies inside but the mothers couldn't have cared less."

Donner was starting to get desperate so he decided to try lions and tigers instead. They weren't interested.

"Finally, we put the leader of the baboons inside and acted like we were going to take him away. That did it. I thought they were going to knock the windows out.

"One reason Lee looks so scared is because she was — the baboon inside the car was pulling on her hair."

Novice lands record steelhead

The largest steelhead in 22 years of King Fisherman Contest history has been taken by novice angler Bhim Mayer, of 8122 Arthur, Crofton.

Mayer, who has been steelheading only for the past month, landed a whopping 24.11-pounder from Skutz Falls in Cowichan River on a Panther lure and five-pound test line Tuesday.

Mayer, a former Colonist carrier, bought his first rod a month ago and following instructions from his friend, Jim Quaife, of Jim's Sporting Goods, Duncan, set out to try his luck.

Quaife's instructions really paid off when Mayer hooked the big steelhead. It put up a tremendous battle for more than an hour.

The heaviest steelhead recorded previously in the contest, was taken in 1973 by Don Erickson of Sooke, who landed a 23-pounder from San Juan River.

Mayer takes the lead in the steelhead section of the King Fisherman Contest, and as a Colonist subscriber is in line for a steelhead fishing reel courtesy of Victoria RV Centre.

He takes the lead from veteran angler Danny Lee, 541 Churchill, Nanaimo, who held it with a 20.8-pounder from the Chemainus River on Spin 'N Glo.

Victoria Saanich Inlet Anglers Association will hold its annual junior derby on Sunday from dawn to noon. It is free to all children 16 and under.

Weigh-ins will be accepted at any Saanich Inlet boathouse.

Anglers are reminded to be sure and fill out separate entry forms for the King Fisherman Contest.

Latest King Fisherman entries:

COHO

Oak Bay Marina
Percy Bocking, 2770 Dufferin Avenue; 7.0, Oak Bay, Minnow Teaser.
A. B. Mulholland, 1 Briar Place; 7.0, 6.8, Pedder Bay.
Joanna Hill, 2064 Esplanade; 6.8, Pedder Bay, Strip Teaser.
Stuart Fraser, 2261 Estevan; 7.0, Chain Island, Strip Teaser.

Schooner Cove Marina
Walter Lemmon, Box 11, Blueback Drive, R.R. 1, Nanoose Bay; 5.4, Yeo Island, Tom Mack Spoon.
W. H. Cook, 336 Stannard Avenue; 7.4, Yeo Island, Flashtail.
Enid Cheney, Box 22, R.R. 1, Wall Beach, Nanoose; 7.4, Gerald Island, Krippled K.

McCabe's Trailer Park
Stacy Ikeda, 24 Varconna Place, Calgary, Alberta; 6.8, Qualicum River, Krippled K.
Paul Nuttall, 3888 Olivia Place; 7.5, Qualicum Bay, Tom Mack Spoon.
H. Nuttall, 3888 Olivia Place; 6.0, Big Qualicum, Tom Mack Spoon.
J. H. Nuttall, 3888 Olivia Place; 6.5, Qualicum Bay, Tom Mack Spoon.

Bates Beach Boathouse
Tom Omalia, 761 Genevieve Street; 5.0, Bates Beach.
Harold Smith, 2011 East Villa Rita, Phoenix, Arizona; 5.8, Bates Beach, Flashtail.
Ben Malyea, Bates Road, Courtenay; 6.8, Bates Beach, silver spoon.
Harold Maxson, R.R. 2, Courtenay; 5.1, 5.2, Bates Beach, Buzz Bomb.
Ben Rogozinski, Vancouver; 5.0, Bates Beach, Herring Strip Teaser.
Elaine Shaw, 1031 Fraser Street, Kamloops; 5.0, Bates Beach, Herring Strip Teaser, 5.7, Bates Beach, Buzz Bomb.
Alan Magus; 6.12, Bates Beach, Action Flashtail.
Leanne Shaw, 1031 Fraser Street, Kamloops; 6.2, Bates Beach, Buzz Bomb.
Ralph Shaw, 1031 Fraser, Kamloops; 7.3, 6.0, 5.4, Bates Beach, Buzz Bomb.
Bill Leighton, General Delivery, Merville; 6.8, Bates Beach, ruby spoon.
O. Carlson, 721-18th Street, Courtenay; 6.14, Bates Beach, Buzz Bomb.

King Fisherman

Hall's Boathouse
Henry Lysne, 4140 San Mateo Place; 5.0, Goldstream Island, octopus.
P. King, 407-1450 Beach Drive; 5.0, Chesterfield Rock, Strip Teaser.
Bob Riddler, 18-2870 Spencer Road; 5.0, 5.4, Misery Bay, Krippled K.
Harmon Leong, 3870 Gordon Head Road; 6.4, Chesterfield Rock, Radiant Super Squirt.
S. H. Leringo, 3000 Austin; 6.7, Goldstream Island, Super Strip Teaser.
F. Berry, 18-2807 Sooke Lake Road; 6.14, Chesterfield Rock, Radiant Squirt.
Shirley Kay, 923 Kings Road; 7.0, Chesterfield Rock, anchovy.
Gary Simm, 112-734 Lampson Street; 7.8, Chesterfield Rock, Buzz Bomb.
Bryan H. Pearson, 1080 Dunford Avenue; 7.12, 5.0, Goldstream Island, Buzz Bomb.
A. Humphries, 1020 Calmar, Kamloops; 8.2, Stone House, Krippled K.

Tyee Marine and Fishing Supplies
Wendy Pennell, 3264 Cook Street; 6.0, 6.0, Lighthouse, Herring Strip Teaser.

Bates Beach Resort
Larry Stephens, Omaha, Nebraska; 7.14, Bates Beach, Art's Coronation Bucktail.
Robin Rudichuk, 570 Baywood, Kamloops; 5.0, Bates Beach, purple bucktail.
Barbara Keppinger, Salem, Oregon; 6.6, Bates Beach, purple bucktail.
Norma Kew, R.R. 2, Courtenay; 5.10, Bates Beach, bucktail.
Sam Blackwell, 24131 Salero, Mission Viejo, California; 7.0, Bates Beach, purple bucktail.
David Oldham, 13427-72nd Street, Edmonton, Alberta; 5.7, Bates Beach, hootchie.
Rose Jacobson, R.R. 2 Courtenay; 6.3, 5.4, Bates Beach
David Blumer, 7903 132 A Avenue, Edmonton, Alberta; 6.8, Bates Beach, hootchie.
Simon Streetfield; 5.8, 5.12, Bates Beach.
Larry Stephens, Omaha, Nebraska; 5.3, Bates Beach, white bucktail.
John Larsen, 810 Back Road, Comox; 6.8, Bates Beach, white hootchie.
Erwin W. Blumer, 7903 132 Avenue, Edmonton, Alberta; 5.0, Bates Beach, Strip Teaser, 7.3, Bates Beach, hootchie.
Bob Hartt, 11311-137 Avenue, Edmonton, Alberta; 5.0, Bates Beach, hootchie.
Aron Samuelson, Creston; 5.0, Bates Beach.

Port Alberni Marina
R. Hannah, 3636 Haslam, Port Alberni; 5.6, Strip Teaser.

La Bella Vista
Don Embury, Victoria; 6.8, 6.4, 6.0, 5.0, Bowser.
Mrs. Paynting, 3960 Anderson, Port Alberni; 5.4, Bowser, Tom Mack Spoon.
W. A. B. Saunders, 7306 154 A Street, Edmonton, Alberta; 5.0 Bowser, Tom Mack Spoon.
Cliff Hogg, Dawson Creek; 7.12, 8.4, Bowser, Strip Teaser.
Art Ward, Parksville; 5.6, Bowser, Strip Teaser.
Loyd Foxx, 1490 Laburnum Street, Vancouver; 5.0, 5.2.
Mrs. Loyd Foxx, 1490 Laburnum Street, Vancouver; 8.2, Bowser.
Pete Gordy, Calgary, Alberta; 5.6, 5.6, 5.8, Bowser, Strip Teaser.
R. Ferris, 2078 Newton Street; 5.10, 6.8, Bowser, bucktail, 7.8, Bowser, Koho Killer.
S. H. Wright, 1236 Faithful Street; 5.2, Bowser, Strip Teaser and Hot Spot Flasher.
Sam McCormick, 3657 West 11th Avenue, Vancouver; 6.0, 5.12, 6.4, Bowser, Strip Teaser.
Cec Surry, 4061 8th Avenue, Port Alberni; 6.0, 5.0, Bowser, Flashtail.
Harold Johnson, 73 Sandy Drive, Vallejo, California; 7.0, 5.0, Bowser, Strip Teaser.
Liz Gordy, Calgary, Alberta; 8.12, Bowser, Strip Teaser.
C. L. McCormick, 3657 West 11th Avenue, Vancouver; 6.4, Bowser, Strip Teaser.

SPRING (CHINOOK)

Tyee Marine and Fishing Supplies
Dwight Pennell, 3264 Cook Street; 23.0, 6.8, 6.0, 6.8, Lighthouse, Herring Strip Teaser.
Norma Nelson, 748 8th Avenue, Campbell River; 18.0, Forestry Pool, Grey Ghost Bucktail.

Shelter Bay REsort
D. E. Cushman, Shelter Bay Resort, R.R. 1, Campbell River; 20.8, bell buoy, Herring Strip Teaser.
Bill O'Brezar, R.R. 1, Box 49 C, Stevensville, Montana; 21.4, Campbell River, Herring Strip Teaser.
Fred Turner, 11025 105th Avenue, Sun City, Arizona; 26.0, Indian Village at Campbell River, purple bucktail.

Bates Beach Resort
Rob Burch, R.R. 1, Wynndel; 16.0, Bates Beach, purple bucktail.
Muriel Pedersen, R.R. 2, Colemon Road, Courtenay, 18.7, Bates Beach, Rex Field Plug.
Helen Samuelson, Box 1201, Creston; 9.7, Bates Beach, Buzz Bomb.
Ken Guinnasso, Castro Valley, California; 6.10, Bates Beach.
Ben Hoffsteder, Comox; 13.8, Bates Beach, hootchie.

Port Alberni Marina
R. Hannah, 3636 Haslam, Port Alberni; 9.12, 5.4, Strip Teaser.
D. Czerniak, R.R. 2, Nanaimo Highway, Port Alberni; 22.13, 15.2, Polly's Point, Strip Teaser.
W. A. Burmson, 17-10046 5th Street, Sidney; 29.0, Port Alberni, anchovy.
Margaret Pringle, R.R. 1, Telegraph Road, Mill Bay; 25.8, Franklin River, Alaskan Plug.
Dave Hansen, 3078 12th Avenue, Port Alberni; 22.10, Coleman Creek, Strip Teaser.

Island Saw Co.
617 Chatham Street 385-5500
7-6

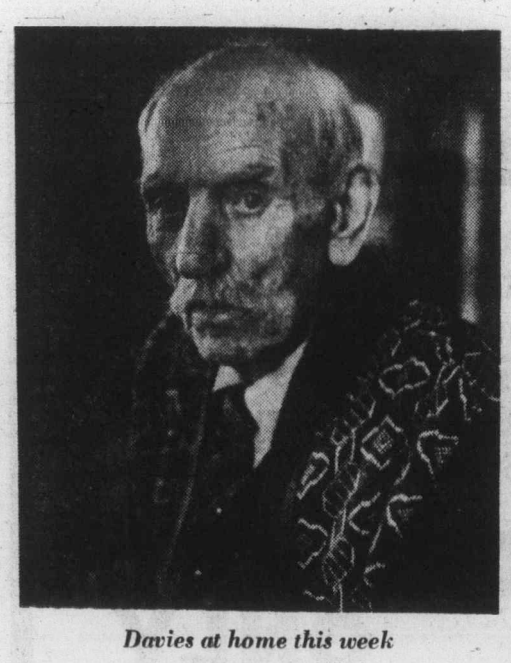

Davies at home this week

Ship painter 100 on Monday

Thomas Davies, a James Bay resident for 64 years, will celebrate his 100th birthday Monday at his home at 139 Simcoe.

Helping him celebrate will be his four daughters, four sons, 10 grandchildren and 15 great-grand-children.

Davies came to Victoria from Liverpool in 1912 when Victoria was still a horse-and-wagon town. In 1914 he joined the First Canadian Pioneers and was sent to France to fight in the war. He spent three years overseas in the trenches at Ypres and the Somme.

A picture of Davies in his uniform hangs on the living room wall of his house. He still has the handlebar moustache, but it is grey now.

Davies was a CPR ship painter for 28 years at the old boatyard on the bottom of Belleville.

"It was a good life," he said. "Victoria was a lot different than it is now. Everything was easy come and easy go."

Davies' family is holding an open house at his James Bay home Sunday from 2 to 7 p.m., when Davies hopes to welcome many of his old friends.

Auto industry CAC target

VANCOUVER (UPI) — A restructured Consumers' Association of Canada is preparing to adopt a tough new hard-hitting role to batter down indifference and inertia in government and big business.

The automobile industry is a prime target.

The association also plans a major membership drive—keyed particularly to senior citizens and other low-income groups—and is setting up its own laboratories in Ottawa to test for poor design or workmanship in a wide range of consumer products.

"We intend to be much more aggressive than we have been in the past," says the association's new president, Ruth Lotzkar, a North Vancouver mother of five and a former home economics teacher.

"People are becoming more and more concerned about all the things that are costing them more and more money all the time. They are willing to turn out and be much more militant. We plan to do a lot more lobbying."

Mrs. Lotzkar, who was elected to the top spot in June after two years on the CAC national executive, said food costs still rank as the No. 1 problem encountered by the association's 90,000 members across the country.

The association has set up a special food committee which is expected to prod the government for a detailed policy guaranteed to keep the nation supplied with food at reasonable cost.

Next come auto gripes, making up about one-third of all complaints handled by the association's main B.C. office.

"The automobile industry is getting away with murder," Mrs. Lotzkar said in an interview. "Existing legislation is just not satisfactory. So we are going to be pushing for improvements.

"There should be no way a dealer can sell a 'lemon' automobile and get away with it."

David Hinks, a member of the association's policy board on regulated industries, charged that auto warranties are devised more for the protection of a company than the consumer—"it's all stacked on one side."

However, hope is at hand for some buyers.

Hinks hailed a recent B.C. supreme court decision awarding $1,000 damages to a couple whose auto engine "blew up" five days after they bought the vehicle from a used-car dealer.

The couple, assisted by the provincial consumer services department, sued under the B.C. Trade Practices Act.

In his ruling, the judge said: "A deceptive act does not necessarily involve deliberate intention to deceive . . . Even had the defendant honestly believed the representations he was making, he would not thereby escape liability for deception if, in fact, the plaintiff was misled to his injury."

"That's a biggie," Hinks said. "A precedent-setter for British Columbia at least. Any risk in a transaction is now assumed by the seller rather than the buyer.

"It's the sort of decision we think should apply nationwide when we get uniformity of consumer-protection laws across the country."

Is the government of Prime Minister Trudeau sympathetic to the consumer movement?

"That's a dandy question," Mrs. Lotzkar replied. "They say they are sympathetic. Whether they really are or not, we'll find out shortly . . ."

As part of its new high-profile "action" role, the association plans to do its own testing of consumer products, rather than farm the work out to other organizations.

New laboratories are nearing completion in Ottawa and the association has hired a testing manager from Australia, Cam Seccombe, to supervise the work.

"It will be cheaper than using outside agencies so we will be able to test more products for the same amount of money we have available," Mrs. Lotzkar said. "That is the main advantage.

"Also we hope to begin doing tests ourselves for other organizations, possibly even some provincial governments. This would give us an additional source of revenue and enable us to keep building up our level of service to consumers."

Marine calendar

NAVY
Endeavour — returning on or before Sept. 5.
Kootenay — returning Sunday at 10 p.m.
Mackenzie, Yukon, Qu'Appelle — returning Friday at 10 a.m.
Fundy, Chignecto, Thunder, Chaleur — returning Thursday at 5:30 p.m.
All other ships in port.
MARINE SCIENCES
Parizeau — Northeastern Pacific.
Pandora 2 — Saanich Inlet.
All other ships in port.
COAST GUARD
Camsell — refit.
Douglas, Quadra — in port.
Rider — Victoria patrol area.
Ready — Sechelt patrol area.
Vancouver — on Station Papa.
Racer — Discovery patrol area.
Bernier — Cache Point.
MERCHANT MARINE
Drake Sea, Columbialand, Lorenzo D'amico, Stolt Dragon — Victoria.
Grena — Nanaimo.
Alex, Harfleet — Crofton.

the Bay
HEY KIDS! REGISTER AT THE YMCA FOR OUR SKATEBOARD CLINIC
But hurry. Starts Monday. $4 gets you two 2-hour sessions. Safety film shown, too. (Plus we're giving away a Skateboard-A-Day in Kidstuff on three.)
Hudson's Bay Company

Elk Lake Garden Centre
5450 PAT BAY HIGHWAY—Just Beside Elk Lake
OPEN: MONDAY to SATURDAY 9 to 8
SUNDAY 9 to 5
NEW AND INTERESTING STOCK ARRIVING EVERY WEEK!
This week we have many more varieties of perennials to choose from.
LYCHNIS 98¢
JAPANESE ANEMONES about to flower 1.95
HARDY FUCHSIAS 98¢
PLUS MANY MORE!
Phone 658-8812
Use Your Chargex or Mastercharge
8-20

WINDMILL TOYS & HOBBIES
BANKRUPTCY SALE UP TO 50% OFF
Our complete selection of play and educational toys, hobby crafts and games will be offered at savings from 20% - 50% off regular prices. Shop early for birthday gifts and Christmas presents, summer toys and hobbies. Our entire stock must be sold.
New ownership. New management. Windmill Toys & Hobbies Ltd. is now in receivership. Upon completion of this Bankruptcy Sale, the 4 locations listed below will revert to new ownership and will offer an exciting assortment of imported play and educational toys as well as the finest domestic games, hobbycrafts and toys available.
Cash in on the tremendous savings now . . . and watch for our new and exciting re-opening at the completion of this sale.
SALE AT 4 LOCATIONS ONLY
VICTORIA—MAYFAIR SHOPPING CENTRE
• Kerrisdale—2387 W. 41 • Arbutus Village Square • West Vancouver, 1425 Marine Dr.

PLIMLEY
ON YATES 382-9121
SUPER SUMMER SPORTS CAR SALE
Want a great deal on a sports car this summer? Then pop into the Plimley showroom. Plimley has put together some very special sports car kits, and Plimley will pass them on to you at no extra cost during their Super Summer Sports Car Sale.
We have dressed up Spitfires, TR7s, MGBs and Midgets. These specially equipped cars are being sold on a first come first served basis. So visit Plimley soon and get a super deal on a super set of wheels while they last.
THE EXTRAS ARE ON US!

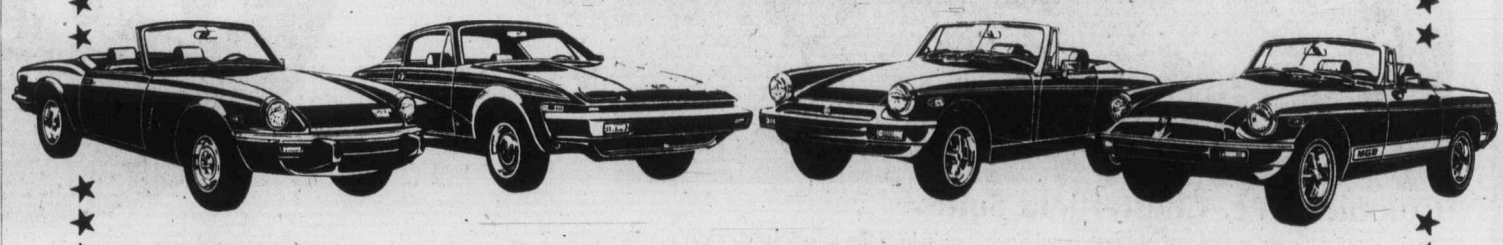

SUPER SPECIAL TRIUMPH SPITFIRE
★ free body side mouldings
★ free push-button AM radio
★ free chrome wheel trims
★ free trunk rack
SUPER SPECIAL TRIUMPH TR7
★ free body side mouldings
★ free push-button AM/FM radio
★ free vinyl roof
SUPER SPECIAL MG MIDGET
★ free body side mouldings
★ free push-button AM radio
★ free chrome wheel trims
★ free trunk rack
SUPER SPECIAL MGB
★ free body side mouldings
★ free AM/FM push-button radio
★ free chrome wheel trims
★ free luggage rack
8-8 (D.L. D00572A)

84th Birthday Sale

LAST DAY!

Squeeze in an extra day of savings before this sale ends. Hurry to Woodward's and cash-in on extraordinary values because we're celebrating with fabulous savings in every department on every floor! Shop from 9:30 a.m. to 5:30 p.m.

Woodward's

SATURDAY BIG BUY

ONE DAY ONLY

(While Quantities Last)

Strike it lucky Saturday when Woodward's offers good looks and a terrific price tag on Sklar Chesterfield Suites. If you ask us, that's an unbeatable combination! Marvellous seating comfort to suit any mood and any decor in beautifully styled sofas and chairs to grace any living room. No Phone, Mail or C.O.D. orders please. Personal Shopping Only.

Whatever style you prefer Woodward's has the chesterfield suite for you!

Modern 2-Pc. Chesterfield Suite

Enjoy the comfort and value of Sklar living with this handsome suite, styled to give you the best of two worlds. The modernist will admire its high button tufted back and to-the-floor styling. The extra deep reversible foam seat cushions and deep padded arm rests provide old-fashioned comfort. Constructed in the finest Sklar tradition with sturdy hardwood frame and no-sag spring base. Finished in a tweed style cover. On spherical casters for mobility.

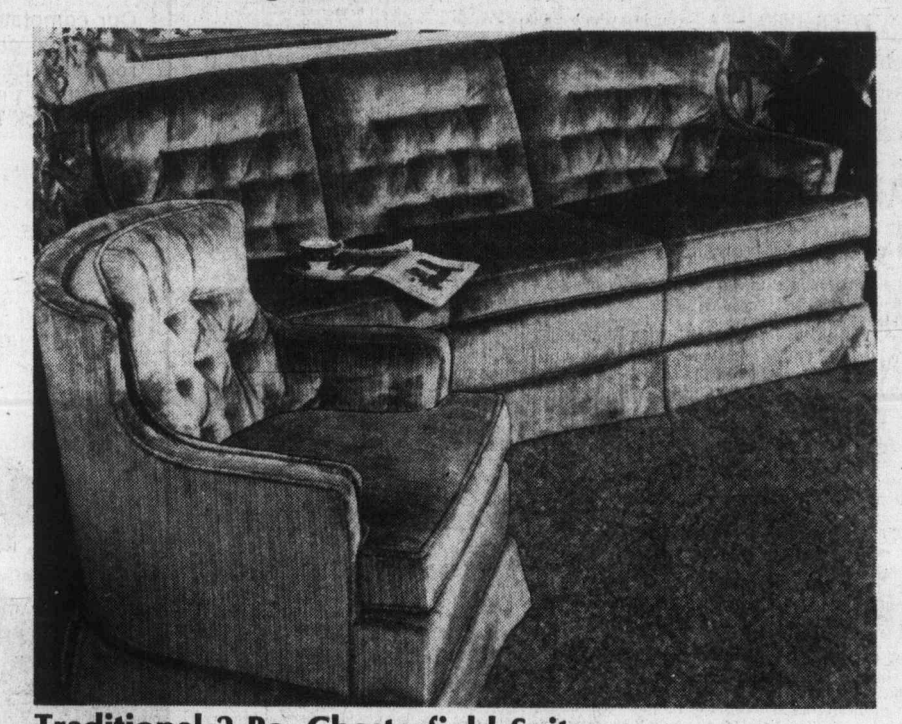

Traditional 2-Pc. Chesterfield Suite

If your taste is traditional, nothing will match the value, comfort and elegant look of this 2-pc. suite by Sklar. Smartly styled in a semi-tub design with skirted base and semi-attached pillow back. Meticulously crafted with hardwood frame and no-sag spring base for good looks and longevity. Luxuriously covered in a velvet style upholstery in a rich gold shade. Another fine quality suite from Sklar, at extra special savings, Saturday only.

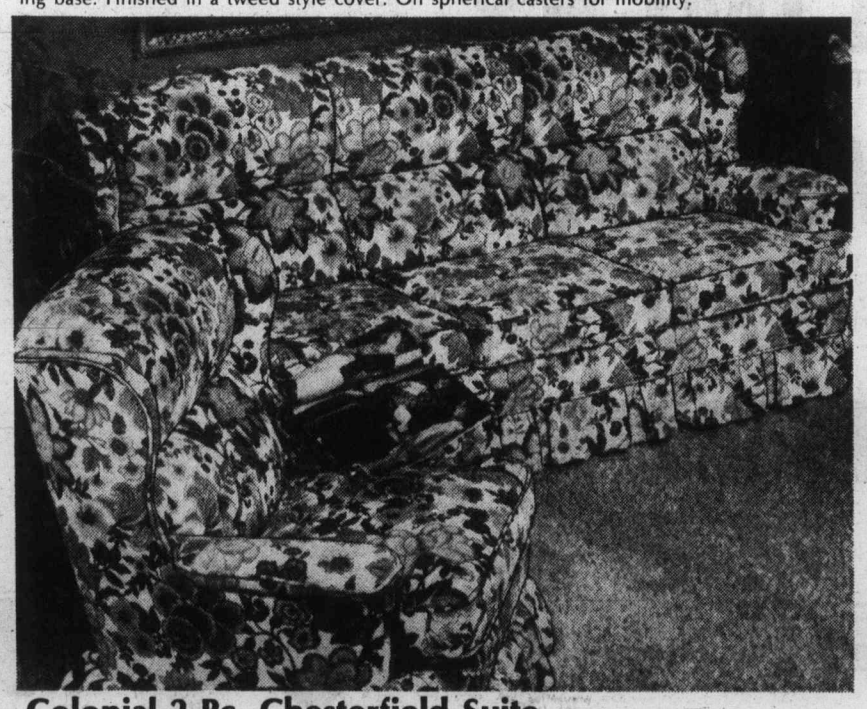

Colonial 2-Pc. Chesterfield Suite

Enjoy colonial elegance at a real old-fashioned price. You'll love the luxurious comfort of this chesterfield and swivel chair with its pillowback headrests and reversible foam-filled seat cushions. Carefree 100% nylon Scotchgard cover comes in an attractive print in coral tone. Sturdy construction with hardwood frame and no-sag spring base. It's as pleasing to the eye as it is to the pocketbook.

BIG BUY PRICE
YOUR CHOICE

669.00 EACH

Charge it! Your Woodward's Account Card lets you take advantage of exceptional savings any time! Phone or call in at your nearest Woodward's Credit Office and arrange a plan to suit your convenience.

Items on this page are available at your nearest Woodward's Store. All stores open Saturdays, 9:30 a.m. to 5:30 p.m.

386-2121
Monday through Saturday
8 a.m. to 6 p.m.

The Daily Colonist.

Vancouver Island's Largest Shopping Centre in Print

CLASSIFIED ADVERTISING

1 BIRTHS

MONTAGUE — Born to Peter and Beverley, August 11, 1976, at Royal Jubilee Hospital, Shaun Duncan Stewart, 8 lbs. 10 ozs. A brother for Melissa. Thanks to all who helped.

HOLMES — Born to Richard and Susan (Nee Gonsalves) a boy Alexander Francis Cuthbert Holmes, Sunday, August 15-06:03. All's well, special thanks to Dr. C. H. Borsman and Jubilee Maternity Staff. Whoopee!

PARKER — BORN TO TOM AND Bonnie on August 17, 1976, a girl Laura Eileen, 7 lbs. 10 oz. Thanks to Dr. L. E. Horne and the staff of the Royal Jubilee Hospital (Insured).

REEVE — Born to Richard and Cheryl, a boy, Dean Richard Earl, 7 lbs. 14 ozs., August 7, 1976. Thanks to Drs. Nugent, Rippington and staff at Victoria General Hospital.

WAKEHAM — Born to Bob and Sandy a daughter, Lisa Louise, 8 lbs., 13 oz., on August 18, 1976. Our thanks to Dr. E. Payne and staff at Royal Jubilee Hospital. (Insured)

YUE — Born to Roman and Renni, boy — Eric Chun Yin, 7 lbs., 2 oz., on August 17, 1976. Hearty thanks to Dr. P. A. Cooper and maternity staffs of Royal Jubilee Hospital.

DEATH and FUNERAL ANNOUNCEMENTS DIRECTLY FOLLOWING CLASSIFIED

14 ANNOUNCEMENTS

CHRIS WOOTTON PREVIOUSLY at the Cutting Bench has just returned and is now at Mr. B'z in Nootka Court 385-6621.

15 COMING EVENTS and MEETINGS

ATHLETIC CLUB
BINGO
Wednesday
Victoria Curling Club, 7 p.m.
$2,600
IN PRIZES
10 GAMES
$50
OR MORE
6 GAMES
$100
OR MORE
JACKPOT
$525
SUPPORT
Amateur Sports

NEWCOMERS HOUSEWIVES COUPLES SINGLES

THE WILSON BOWLAdrome 1225 Esq. Rd. has a league for all of you starting Sept. 7th.

For more information phone the Wilson Bowladrome. Ph. 384-9423.

NOTICE
Monthly General Meeting
of
LONDON BOXING CLUB
Will be held on Monday August 23rd, at 7 p.m., at the club headquarters. 852 Mason Street.

BINGO
Non-status Indians, Langford Legion, Station Rd., Monday, 7:30 p.m. Early Bird Games start at 7.
NO GAMES LESS THAN $25
6 cards $2. Extra cards 25c. Everyone welcome.

INCREASE YOUR INCOME
SPEAK EFFECTIVELY
PREPARE FOR LEADERSHIP
Come and join the Frank Palding International Institute of Effective Speaking. As presented bp the Victoria Junior Chamber of Commerce. Introductory lesson September 1 at 7 a.m., J.C. Hall, 3880 Quadra.

WESTERN MUSIC BY THE Shady Creek Band will be held at the Sooke River Flats on Sunday, August 22 at 2 p.m. The same place as the Logging sports are held. They have three singers and have added one more for this attraction. Adults — $1.00, children—.50 cents. Consession stand will be open.

COSMOPOLITAN BINGO, OLD Age Pensioners Hall, 1600 Government St., August 21st, 7 p.m., 20 games, $20 per game. Good neighbors. In aid of Cosmopolitan Charities.

SOOKE SADDLE CLUBS V.I.H.C. Sunday, August 22nd, 9:30 a.m. Western and English events. Spectators welcome. Free admission. Call 642-3471 for information.

BOILER MAKERS PICNIC, local 191, 11-6 Saturday, August 21st. At Centenniel Park on Wallace Drive.

MYSTERY TOURS
Leaves V.I. Coach Lines deoot every Sunday at 1:30 p.m. Return 4 p.m. $4.50 includes tea. 385-4411.

20 LOST and FOUND

$500 REWARD FOR INFORMATION on the fate of Suzette, my little white and gold Pomeranian. Black eyes and nose, 11 yrs. old. Wandered from Cadboro Bay area July 11. Call anytime 477-3447 or 658-8694.

LOST: ORANGE ADULT CAT, white bib, nick out of right ear. Missing since Sunday, August 8. 479-4884.

LOST: TURQUOISE NECKLACE with silver ball fastener, Tuesday, Aug. 17. Beacon Hill Park area. Call Vancouver collect, 876-9553.

LOST: CHILD'S KITTEN IN GORdon Head-Lambrick Park area. Male, black with white paws and whiskers, brown collar. 477-3524.

LOST: SMALL FEMALE TORtoise shell cat with white markings and broken tail. 382-0888 or 477-5654, after 4:00 p.m.

LOST: "CHICO" BURMESE CAT, near Centennial Park, Saanichton. ($ days). Reward. 652-2284.

LOST: FAIRFIELD AREA, LONG haired white cat answers to Duffy. Phone 595-4060 or 383-6270.

LOST: LANGFORD, 5-MONTH female pup, black with white throat. 478-6959. Reward.

LOST: ONE WHITE FIBREGLASS saddle bag lid. Reward. 642-5400, evenings; days, 642-3912.

LOST: MALE CAT, TWO-YEARS-old, fabby and white. Vic West area. 386-0644.

FOUND: MARMALADE MALE cat, 5 months, white flea collar. Near sea, Esquimalt. 385-7992.

LOST: ONE PAIR BLACK framed eye glasses, John Dean Park, Sunday, 478-9656.

LOST: READING AND SUNglasses in black leather double pouch. Reward. 477-3121.

FOUND: VIEW ROYAL, BLACK kitten, white markings under neck and stomach. 479-2267.

LOST: PALE ORANGE stripped kitten. Colwood area. 478-5709.

LOST IN DOWNTOWN EATON'S area, one pair of ladies glasses, in blue case, Reward. 479-2625.

LOST: YELLOW 10-SPEED APOLlo, full size man's bike, near Lansdowne Junior high. 598-4659.

21 HELP WANTED GENERAL

ADVERTISEMENTS IN THIS CLASIFICATION MUST COMPLY WITH THE BRITISH COLUMBIA HUMAN RIGHTS ACT

British Columbia Forest Products Limited
COWICHAN-NITINAT LOGGING DIVISION
has immediate opening for
TIME KEEPER-OFFICE ASSISTANT
for their office located at Caycuse Camp on Cowichan Lake. Applicants should be currently enrolled in either C.G.A. or R.I.A. courses of studies and will preferably have completed the first year of the program. This is a permanent full time position offering a competitive starting salary and excellent fringe benefits.
Caycuse is located on the south shore of Cowichan Lake, 15 miles from the Village of Lake Cowichan. Housing is available in camp for married employees or daily commuting service is available from Duncan and Lake Cowichan. Facilities in camp include an elementary school (to Grade 6) and a general store. Full facilities are available in Lake Cowichan. Applications should be addressed to:
M. W. Mergens
Industrial Relations Supervisor
British Columbia Forest Products Ltd.
Caycuse Camp
Honeyoon Bay, B.C.
V0R 1Y0

CORPORATION OF THE DISTRICT OF OAK BAY
PARKS AND RECREATION COMMISSION
FACILITY MAINTENANCE PERSON.
THIS CHALLENGING POSITION requires unskilled and semi-skilled work in the operation and maintenance of ice rinks and swimming pools together with all associated buildings and equipment in various recreation facilities in the municipality. The maintenance functions involve ice making, building heating, pool heating and filtration, as well as custodial and cleaning tasks. This work is normally performed without direct supervision and is conducted on a shift basis.
THE QUALIFICATIONS INCLUDE sufficient formal education to allow successful written and oral communications with a manner and appearance compatible with this public contact type of work. A good knowledge of the operation and minor maintenance of ice making equipment, pool heating and filtration systems and the measurement and handling of chemical purification additives. A working knowledge of building maintenance and cleaning routines and those safety precautions necessary for the protection of staff members and the public.
SALARY RANGE: $1080.00 per month (1976) with excellent fringe benefits.
CLOSING DATE: AUGUST 31, 1976.
Requests for additional information and-or complete resume detailing qualifications and experience should be submitted to:
Mr. D. (Dunc) Russell,
Parks and Recreation Superintendent,
1975 Bee Street,
Victoria, B.C.

THE CORPORATION OF THE DISTRICT OF NORTH COWICHAN
AQUANNIS CENTRE
Applications are invited for the following positions:
Aquatic Attendant
To perform lifeguarding, instructing, and routine pool maintenance duties.
Qualifications — bronze cross and water safety instructor.
Senior Aquatic Attendant
To assist in proodam leadership and perform lifeguarding, instructing, and routine pool maintenance duties.
Qualifications— bronze cross (national lifeguarding preferred) and water safety instructor with considerable aquatic working experience.
Please include full details of qualifications and experience in your applications.
J. N. Berikoff,
Administrator,
District of North Cowichan,
P. O. Box 278,
Duncan, B.C.
V9L 3X4

BOYS OR GIRLS ACT NOW
Opportunities coming available soon to deliver The Daily Colonist in the following areas — Fort St.-Yates area, Oak Bay-Beach Drive, and Fairfield Rd.-Moss St. areas. Deliveries are made in the early morning so will not interfere with other activities. This is your opportunity to earn from $800.00 to over $1,000 per year depending on size of the route.
Call Mr. E. Bateman (Colonist Circulation, 383-4111 today).

MATURE PERSON FOR OFFICE work, salary plus commission. Apply 595-1533.

21 HELP WANTED GENERAL

Program Director
VIC WEST COMMUNITY Y
SALARY RANGE $10,340-$15,510
Person required to establish, develop and operate a wide range of programs involving the community at all levels in a new recreation facility.
Responsibilities include: Recruitment, training and supervision of volunteer leaders and support staff; co-operation with Vic West Community Association and existing community programs and staff; planning new facility and implementation of program.
Applicant should have a degree in recreation or related fields such as physical education, plus 3-4 years experience in "Y" WORK or similar field.
Application and resume IN WRITING ONLY before August 31, '76, to George Allision, YM-YWCA, 880 Courtney, V8W 1C4.

EXECUTIVE DIRECTOR
Victoria Native Indian Friendship Centre. Duties—to be responsible for Admnistration, Personnel, and overall maintenance of Centre and Centre programmes. To carry out decisions made by Board of Directors. Qualifications—Experience in Friendship Centres or other native organizations—knowledge of Indian Culture and language preferred. Starting salary, $975 per month. Application deadline Sept. 3, 1976. Victoria Native Indian Friendship Centre, 1298 Gladstone Ave., Victoria, B.C. 386-3211 or 384-4642.

MERCHANDISERS, STORE MANagers, or former merchants to conduct money raising or closing out sales for retail stores. Steady work. Must know retail merchandising. Advertising, sign work helpful. Jobs available immediately. Prefer 10 years or more retail experience. Income $14,000 to $20,000. Write Paul Brooker Sales International, Inc., P.O. Box 1465, Wichita, Kansas, 67201, or phone area code 316, 262-7258.

RENTAL TRAINEE
Reliable job trainee for progressive rental operation, must have good work habits, be capable of working with minimum supervision and be responsible. Starting pay low, advancement with proportionate pay, rapid future excellent. Apply Saanich Rentals Ltd. Interviews by appointment only. Call 477-5112, 7:30-5:00 p.m.

PHYSIOTHERAPIST
Applications are invited for a part-time position of staff physiotherapist at the Victoria General Hospital. This is a 4 hour per day, 20 hour per week position. Interested parties may apply to Personal Office, Victoria General Hospital, 841 Fairfield Road, Victoria, B.C. V8V 3B6.

PART TIME SWIM COACH REquired for competitive swim club in Victoria. Recent experience desirable but not essential. Salary $500 per month. Apply in writing to V.A.S.C., 4096 Ebony, Victoria or call 479-7823.

WANTED PART AND FULL time personnel to service and sell Electrolux products from new Sidney office. No experience necessary. Will be trained. Must have transportation. For personal interview call 656-7248.

ASSISTANT CUSTODIAN REquired early in September for First United Church, 932 Balmoral Road, Victoria. Mainly evening work. Apply to Church office, 388-5188.

COUPLE FOR LARGE ESTATE, Victoria area. Cook and housekeeper or cook and handyman. Permanent position. Private quarters plus board and salary. Must have good references. Apply 205-3400 Douglas Street. 382-4274.

EXPERIENCED CARETAKER required Oct. 1st for 43-suite apt. Duties to include rentals and complete care and maintenance of building. Complete resume to Victoira Press, Box 136.

WANTED PART AND FULL time personel to service and sell Electrolux products on Salt Spring and the Islands. No experience necessary. Reply to Victoria Press, Box 140.

ASSISTANT TO DRAPERY cleaner required. Duties include: Operating cleaning and finishing equipment. Experience preferred. Details to Victoria Press, Box 144 for interview.

FOUR PERSONS FOR CAFETEria. Must have experience. Full time. 12-9 hours. Inquire Scandia Food Palace, Town and Country Shopping Centre.

URGENT. WANTED TO WORK nights. Reliable babysitter for eight-month-old baby. James Bay area. References please. Phone 384-9526 or 385-7308.

REQUIRED IMMEDIATELY, live-in housekeeper-attendant, 4-day week, excellent salary, will train. References. Reply Victoria Press, Box 126.

BABYSITTER NEEDED FOR 10-month-old girl, full time September to January, 8:30-5. $8 a day. Quadra and Bay area. Phone 385-1344 after 6.

BABYSITTER REQUIRED FOR morning kindergarten student, must be within easy walking distance of Savory School. 478-3119 after 5:30.

MY NAME IS SHAWN, I'M TWO years old, would like to have someone lock after me while Mommy works, my home. 479-5640 after 6 P.M.

MATURE RELIABLE HOUSEkeeper, 6 hours day, 5 days week, cooking included. Car essential. No triflers. Reply Victoria Press Box 115.

CHRISTINA, I'M 7 MONTHS OLD, need babysitter while Mommie works. My home 7:30 to 4:30 Tuesday to Friday. Please call 479-3036 after 5:30 p.m.

WAITER WAITRESSES REquired day and night work. licenced premises. Apply 3-5 p.m. only. Mr. Corvin, Meat Market Steak House, 535 Yates.

EXPERIENCED WAITRESSwaiter wanted. Also experienced bus boy for evening shift, 10 p.m. to 6 a.m. Apply at Coffee Mac's, 617 Gorge Road, 384-9547.

REQUIRED IMMEDIATELY, live-in housekeeper attendant. 4 day week. Excellent salary. Will train. References. Apply Victoria Press Box 126.

HOUSEKEEPER
Gordon Head area—2 afternoons per week. Lovely waterfront home —no children—occasional cooking. $100 per month. 477-4439.

MATURE RETIRED COUPLE TO maintain grounds on small estate. One bedroom house available in return. Apply 595-1533.

HOUSEKEEPER COMPANION small country home retired widower, boating, fishing. Reply Victoria Press Box 83.

APPLICATIONS ARE BEING ACcepted for the position of chambermaid. Part time. Scottsman Motel, 490 Gorge Road East.

WANTED BABYSITTER MONdayto Friday for 1-year-old in Woolco area. Phone Sunday after 12 noon. 383-4340.

THE DUTCH LATCH HAS AN opening for experienced waitress-waiter, year round position, 25-30 hours a week. Apply in person.

CHEF TRAINING JOB FOR cook with some exoerience, good wages and hours. 382-0033 between 10 a.m. and 5 p.m.

HAIRDRESSER WITH CLIENtele for new salon in Oak Bay, 60% commission. 595-2311.

WAITER-WAITRESS WANTED for cabaret, suit young clientel. 388-6684.

ELDERLY COUPLE TO TAKE care of grounds in return for rent free, waterfront home. 642-3477.

HOUSEKEEPER COMPANION for Christian middle aged lady. Two adult suite available. 658-8026.

OPENINGS FOR COUNSELORS and managers with Vanda Beauty Counselor. 383-1185.

EXPERIENCED COCKTAIL waitresses, bus boys, part-time. 385-1031.

21 HELP WANTED GENERAL

CANADIAN PACIFIC HOTEL
Chateaux Lake Louise
requires
Head night auditor, night audit clerks. Salary negotiable. Room and board available.
Please apply to:
The Controller,
Chateaux Lake Louise,
Lake Louise, Alberta,
TOL-0PO.

INDEPENDENT SCHOOL IN Vancouver, requires staff for September to assist in looking after girls in residence. Professional experience with children desireable. Resident accommodation available. Apply in writing, The Head Mistress, Crofton House School, 3200 West 41st Ave., Vancouver, B.C. V6N-3E1.

GREATER VICTORIA ASSOCIATION FOR THE RETARDED
Requires program worker to work with and assist in planning for mentally handicapped adults in a residential setting. Contact program director at 652-1613, 652-3621 or apply at G.V.A.R. office 631 Fort St.

FIRM OF CHARTERED ACCOUNtants requires experienced Accountant capable of preparation of financial statements. Knowledge of income tax desirable. Salary commensurate with experience. Send resume to McCubbin, Eng. & Co., 824 Fort Street, Victoria, attention Mr. R. G. Pawluk, C.A.

BUSY DEPARTMENT STORE salon requires hairdresser, male or female, no clientele necessary. High guaranteed salary and-or commission. Excellent working conditions and shopping benefits. Phone Raymond Salons at 386-3322, Mrs. Braidwood. Replies confidential.

WANTED: EXPERIENCED, MAture cook for family restaurant. Must have own transportation as job involves mostly night work. 40 hour week. Salary negotiable. This is a position of responsibility. Please apply Victoria Press Box 129 with complete resume.

HANDICAPPED YOUNG WOMAN requires younger live-in female companion housekeeper. Must have drivers licence, be capable of some lifting, be energetic and reliable. Phone before 12:00 noon for interview. Job commences September 1. 383-7837.

MATURE RELIABLE BABYSITter needed, my home or yours, full time August 30th to September 3rd; and also school year, 7:30-8:30 a.m. noon-5:30 p.m. Near McKenzie Elementary School. 479-0788 after 5:30 p.m.

REQUIRED BY PROGRESSIVE Nanaimo Chrysler dealership, a young, aggressive fully qualified Service Manager for new 12 Bay Service department. Send resume in confidence to Genral Manager, P.O. Box 746, Nanaimo, B.C. V9R 5M2.

HIGH CALIBRE HOUSEKEEPER required by Nanaimo family to live-in. Must be a responsible, mature person with good references. Room, board, and salary offered. Reply to Victoria Press, Box 116.

EUROPEAN HEALTH SPA HAS immediate openings for full-time instructors. Must have pleasant personality, enthusiasm and good figure. Apply in person Monday thru Friday, 10 a.m. to 10 p.m, 1570 Hillside.

LIVE-IN HOMEMAKERS
Opportunities for semi-retired ladies to help their local communities. Your experience needed by HEALTH CARE SERVICES UPJOHN LIMITED. Call us at 388-6639 Monday - Friday, 9-4:30.

NEEDED IMMEDIATELY. KENnel helper. Also someone with good farm experience to act as general supervisor. Must like animals. Good Shephard Shelter, Mill Bay. Please apply in person.

MATURE BABYSITTER REquired immediately, area of Quadra Elementary, baby 5 months, girl 5 years in Kindergarten afternoons, your home or mine. 382-0939 after 5:30 p.m.

NEED RESPONSIBLE CAPABLE non-smoking girl who would like to babysit for my daughter on occasional evenings and weekends. Please phone 382-5012. James Bay area only, please.

PART TIME AND SOME FULL time chamber person required for downtown motel. Apply in person between 9 a.m. and 11 a.m. daily 675 Superior Street.

MARINE SERVICE MANAGER. Reliable and responsible person needed. Experienced preferred. Apply by resume to Victoria Press, Box 65.

CASHIER-HOST-HOSTESS WANTed, evening shift. Experienced preferred. Apply in person Smithy's Pancake House, 850 Douglas Street.

WANTED: SEPTEMBER. LIVE in housekeeper for elderly lady, Salt Spring Island. Phone collect, 537-2659 or 537-2009, early morning or evening.

WANTED: BARTENDERS, PARTtime and weekends. Could work into full-time job for right person. Salary negotiable. Reply to Victoria Press, Box 124.

EXPERIENCED HAIRDRESSER wantd for ladies' and men's hairstyles. Busy shopping centre and a busy shop. 477-8912 or 477-0209.

HOUSEKEEPER FOR 1 PERSON. Furnished apartment provided plus other extras. Easy position. No entertaining. 598-3689.

REPORTER FOR COASTAL weekly, self starter, photography, dark room, union shop. Reply to Victoria Press, Box 120.

EXPERIENCED BARTENDER, cocktail waitress-waiter and kitchen help needed for cabaret. 592-6379.

SEMI-RETIRED OR PART TIME person to do maintenance, etc. for small condominium. Reply to Victoria Press, Box 121.

COOK WANTED FOR SMALL EXclusive steak and seafood house. Apply in person at 2558 Bevan Avenue, Sidney.

RN REQUIRED FOR RETIREment home. Afternoon shift, 3:30-11:30. Must have references. 386-1744.

DENTAL ASSISTANT. NEAT APpearance. Write stating age, experience if any, and references to Victoria Press Box 130.

RELIABLE RELIEF HELP REquired. Knowledge of cooking. Could be steady. Good wages. Shawnigan Lake, 743-2291.

EXPERIENCED CHEF REquired for exclusive dining room. Victoria Press, Box 118.

CARPENTER TO RENT HOME at Shawnigan Lake and do remodelling. 112-738-8086.

SIDING APPLICATORS REquired for Alcan building products, 652-3901.

WANTED, PART-TIME EXPERIenced maids. Apply in person only, 257 Belleville.

FULLY QUALIFIED HAIRSTYList required for downtown salon. Phone 385-3389.

HOUSEKEEPER COMPANION for christian middle aged lady. Two adult suite available. 658-8026.

RELIABLE PERSON FOR LIGHT house cleaning, Cordova Bay. 658-8673.

BABYSITTER, LIVE IN OR OUT, pay flexible. Phone 478-0998 after 4:30.

WAITRESS-WAITERS NEEDED full time. Apply 3-5 daily, 721 Johnson Street.

HEAD COOK, SMALL BUSY RESturant, good hours — good wages according to experience. 382-0033.

21 HELP WANTED GENERAL

The Greater Victoria Handicapped Persons Recreation Centre has openings for the position of assistant co-ordinator and volunteer co-ordinator.

1. Assistant Co-Ordinator
DUTIES:
—to be responsible for staff scheduling
—to program activities for the clientele of the recreation centre.
—to assist and work in co-operation with the co-ordinator in administrative matters.
QUALIFICATIONS:
—Experience with handicapped persons.
—experience in the field of recreation.
—ability to make decisions.
—ability to work effectively with people.

2. Volunteer Co-Ordinator
DUTIES:
—be responsible for volunteer recruiting and scheduling.
—program and participate in recreational activities for handicapped persons.
—work in co-ordination with volunteers and staff.
QUALIFICATIONS:
—be able to use own initiative and deal with unexpected situations.
—should enjoy public relations work as this position involves much telephone contacts and public speaking.
Phone 383-4021 or apply in writing to the Co-Ordinator, G.V.H.P.R.C., 2535 Government St.

SUPPORT YOUR LOCAL POLICE AND YOUR COMMUNITY BY JOINING THE "RESERVE POLICE FORCE"
Greater Victoria Municipal Police Departments will be accepting applications for positions available in the Reserve Police.
Qualifications: Canadian Citizen, 19 yrs minimum age, good health annd moral character.
Successful candidates will undergo an extensive training period after which they will take an active part in supporting Regular Police and the Provincial Emergency Programme in their Municipality.
Applications are available at your local Greater Victoria Municipal Police Depts., and will be accepted up to 7th September, 1976.

Woodward's
requires a fully experienced alterationist for our menswear Dept. Applicant must be fully conversant in all aspects of tailoring men's garments. Excellent wages and company benefits. Reply in person to the Personnel Office, Tues-Sat, 2-4 p.m.

SAANICH EMERGENCY PROGRAMME
SEARCH and RESCUE SERVICE
The 1976 Fall Basic Search and Rescue Course will start on Wed., September 8th, from 7:30 to 10:00 p.m. for ten weeks at No. 1 Firestation, 760 Vernon Avenue. This course provides practical training in search and rescue techniques, and is free of charge. Minimum age is 19 with preference to Saanich residents. In charge of training is Asst. Chief Bob Slater, Director of Saanich Search and Rescue Service. To enroll, telephone 388-5531.

SAANICH EMERGENCY PROGRAMME
AUXILIARY FIRE SERVICE
A basic fire-fighting course of ten sessions will be held each Monday night starting 6th September 1976, at 7:30 p.m. at No. 1 Firestation, 760 Vernon Avenue. This course provides practical training on up-to-date equipment and is free of charge. Minimum age is 19 and preference is given to Saanich residents. In charge of training is Asst. Chief Bob Mortimer, Director of Saanich Auxiliary Fire Service, To enroll, telephone 388-5531.

INTERMEDIATE TO SENIOR ACCOUNTANT
Required for expanding C.G.A. firm in Nanaimo. Preference given to fourth of fifth level C.G.A. student. Future partnership opportunity and competitive salary considered for suitable individual. Please reply in confidence with resume in own handwriting to Barclay, Tarry, Walters and Company, Certified General Accountants, Box 85, Nanaimo.

Vancouver Island Resort Hotel
requires fully experienced chef cook. Full time employment to suitably qualified applicant. Salary negotiable, Victoria Press Box 42.

EXPERIENCED
Waitress or waiters required full or part time. Apply in person Monday-Thursday between 2 and 5 p.m. at 1577 Hillside Ave.

YM-YWCA REQUIRES MATURE part time-live in women's residence director for weekends and vacations starting September. Phone weekdays 9 a.m. to 6 p.m. before August 25. Residence director 386-7511.

ATTRACTIVE FASHION CONScious young people to sell flowers and take pictures in cabarets. Must have own transportation. Above average earnings. 388-6275, Pager No. 257.

IF
If you are willing to work hard,
If you want a promotion
If you want overtime work
If you want a bonus, and are sincere call 386-8754.

PART-TIME EXPERIENCED bartender wanted for busy restaurant. Please apply in person, 5 to 7 p.m., Kostas Restaurant, 1425 Store St.

RELIABLE SITTER REQUIRED for 2 children, 3-5 days per week, preferably my home. Call after 5 p.m., 388-5650.

WANTED FACTORY SEAMstress with drapery or related experience. 384-1621 between 8-10 or 3-5:30.

DINING ROOM HELP, MATURE person preferred. Apply in person after 4:30 at the Peacock Restaurant.

TAXI DRIVERS REQUIRED. Must have class 4 and chiefs permit. Apply at 585 Pandora, 383-1121.

WANTED; BABYSITTER, OVER 19, September 1, fulltime, early hours, 16 month boy, $5 a day. Marigold area. After 3, 479-1512.

RELIABLE WOMAN FOR housekeeping and supervising 2 children. Weekdays 3 to 5:30. Gordon Head. 477-4337.

WANTED: YOUNG PEOPLE OF legal age for small flower sales business. Car necessary. Please call 477-8679, mornings.

BABYSITTER REQUIRED, CLOverdale School area. Afternoon, Monday to Friday do Kindergarten child. 385-1202 after 5 p.m.

PERSON TO MANAGE BICYCLE shop. Experience in repairs and sales preferred. Start immediately. Apply Victoria Press, box 134.

LIVE-IN HOUSEKEEPER COMpanion for lady in Oak Bay. 598-1250.

DINING ROOM WAITERwaitress required. Apply at James Bay Inn, 270 Government.

EXPERIENCED HAIRDRESSER, full or part time, Hawaiian Village, 479-6522.

21 HELP WANTED GENERAL

AVON
TRIM YOUR CHRISTMAS TREE WITH THE EXTRA $$ YOU MAKE
representing the world's largest cosmetics and toiletries company. Show and sell beautiful gifts, cosmetics, jewelry etc. in your spare time. Set your own hours — pick your own work days. Interested? Territory open Hillside Area. Call Miss Binder, 384-7345

22 OFFICE HELP

ADVERTISEMENTS IN THIS CLASIFICATION MUST COMPLY WITH THE BRITISH COLUMBIA HUMAN RIGHTS ACT

CARD-HOLDER SERVICES REPRESENTATIVE
Located In
Vancouver
Permanent position available immediately for a Customer Services Representative.
Successful candidate must have:
—Minimum education: Grade 12 2-3 years experience in Consumer Finance, Credit Cards, Retail or Banking Industry
—1-2 years letter writing experience
—Courteous and effective telephone manner
—Ability to effectively deal with the public
Fully competitive salary program, excellent fringe benefits.
For details, please call Mrs. M. McIntosh at (604)-689-9311, Local 241.
MASTER CHARGE DIVISION
Bank of Montreal
The First Canadian Bank

A FIRM OF CONSULTING CIVIL engineers requires the services of an IBM Mag card operator and a senior typist. The position of Mag card operator requires full knowledge in the operation of an IBM Mag Card III typewriter, and duties will include the typing of specifications and reports. The position of senior typist requires excellent typing skill, and duties will include a variety of typing and general office duties associated with water resources, and municipal engineering divisions. Both positions are considered permanent and full company benefits are provided. Salaries are negotiable depending upon past experience and ability. Please reply providing a record of work experience, references and salary expected to Kerprestman and Associates Ltd., Consulting Civil Engineers, No. 400-880 Douglas St., Victoria, B.C. Attention: D. J. Slinn.

SERVICE REPRESENTATIVE required, duties include cash transaction plus related office duties, must be able to deal with the public, a full range of company benefits offered, Send personal resume in writing to West Coast Savings, Barbara West. 239 Menzies St.

BANK OF B.C. IS NOW LOOKing for experienced tellers. We offer excellent salary, comprehensive benefits, and opportunity for future advancement. If you are interested in discussing a career with us please call Mr. Henderson at 388-5511.

PERSON REQUIRED FOR POSItion to do daily re-cap sheets and postings to accounts receivable. Able to use adding machine and some typing ability required. Apply in person Budget Rent a Car, Victoria 3657 Harriet Rd. 2-4 p.m. daily.

BANK OF B.C. REQUIRES IMmediately a typist for our loans department. One years office experience required. Good salary, benefits, and opportunity for future advancement. Please call 388-5511. Mr. Henderson.

A C C OUNTANT-BOOKKEEPER required. Must be fully experienced in managing a large monthly cash flow on computer system. Presentation of financial statements and payroll for three separate operations. $1200. 386-6754.

LEGAL
Litigation your specialty. Join this modern, friendly downtown legal firm as secretary to one of the senior partners. Salary $850-$900 plus. Drake Personnel 1175 Douglas St., 385-3425.

PART-TIME ACCOUNTING clerk, duties to include, invoicing on an accounting machine, filing, and other general clerical duties. Hours flexible. Experienced persons preferred. Apply Victoria Press, Box 128.

CLERK TYPIST FOR CONSTRUCtion and apt. management office. Pleasant telephone voice and manner, and willing to learn all office procedure, reply to Victoria Press, Box 136.

TELLER REQUIRED, EXPERIence preferred, small downtown office, good hours and benefits, salary open. Apply in person, Toronto Dominion, Yates and Broad.

EXPERIENCED LEGAL SECRETary required for commercial corporate and general correspondence. Shorthand an advantage, ability to work on own initiative essential. $900. 386-9021.

LITIGATION SECRETARY REquired for pleasant congenial office. Legal experience an absolute must. Shorthand preferred. $875-$900. 386-9021.

EXPERIENCED TELLER AND an experienced stenographer required for the Bank of Commerce, 5118 Cordova Bay Road. Please apply in person to Mrs. Whittaker.

TRAVEL AGENT FOR MIDIsland agency. Must have minimum of one year experience in Travel Agency or Airline. Victoria Press, Box 117.

CANADIAN IMPERIAL BANK OF Commerce requires at its Hillside Shopping Centre Branch, full-time and part-time experienced tellers. Apply in person or phone 595-4525.

22 OFFICE HELP

CLERK TYPIST
Located in
Vancouver
Immediate position available for a Clerk Typist in our Collection Department. Successful candidate must have:
—Typing: 50 w.p.m.
—Minimum education — Grade 11
—Pleasant telephone manner
—Previous business experience an asset, but not essential.
Fully competitive salary program, excellent fringe benefits.
For details, please call Mrs. M. McIntosh at (604)-689-9311, Local 241.
MASTER CHARGE DIVISION
Bank of Montreal
The First Canadian Bank

CAPITAL REGIONAL DISTRICT
requires a
SECRETARY II
for the
JUAN DE FUCA RECREATION CENTRE
SALARY: $899-975 per month plus COLA
To perform a variety of secretarial duties associated with the daily operation of the Juan de Fuca Recreation Centre. Duties will include the recording and transcribing of committees minutes, the supervision of clerical staff and other general office assignments. The successful applicant will also be responsible for the efficient operation if the administration office including the maintenance of records relating to ice rentals, event schedules, employee working hours, and other related statistical and fiscal reports.
Applicants should have high school graduation or equivalent educational standing or supplemented by courses in typing (minimum 65 w.p.m.), shorthand (120 w.p.m.) and standard commercial subjects. Applicants should also have considerable previous secretarial and clerical experience combined with an ability to supervise a small number of clerical staff.
Applicants must have an ability to meet and deal harmoniously with the public and community groups patronizing the recreation facilities.
Written applications stating education and experience together with appropriate character references will be received by the Personnel Administrative Assistant, Capital Regional District, P.O. Drawer 1000, Victoria, B.C. no later than 12 noon Tuesday, August 31st, 1976.

EXPERIENCED MEDICAL SECretary for surgeon's office, part-time. Reply to Victoria Press Box 112 stating qualifications.

CLERK-TYPIST REQUIRED 8-4 5 days week. Some telephone experience helpful Particulars in writing to Victoria Press, Box 122.

EXPERIENCED INSURANCE secretary required immediately. For confidential interview phone Miss Heyer 388-4271.

PART TIME, EXPERIENCED conveyancing secretary required for legal office. Good typing essential, salary negotiable. 386-9021.

LEGAL SECRETARY REQUIRED for lawyers office. Conveyancing experience essential together with good typing. $900. 386-9021.

EXPERIENCED TELLER REquired. apply in person, Bank of Commerce, Sidney Plaza branch, Tuesday to Saturday.

LEGAL STENOGRAPHER. EState experience helpful. Send resume to P.O. 1888, Victoria.

23 SKILLED TRADES

ADVERTISEMENTS IN THIS CLASIFICATION MUST COMPLY WITH THE BRITISH COLUMBIA HUMAN RIGHTS ACT

British Columbia Forest Products Limited
VICTORIA WOOD PRODUCTS DIVISION
SAWMILL
REQUIRES
PLANERMAN NO. 1
Must be fully experienced in all phases of Woods 415 and Yates 66 Planers. Capable of grinding eased edged knives, doing all maintenance and setting up of Planers.
Rate $8.62 per hour, plus full fringe benefit plans available.
Please direct written applications to:
Industrial Relations Supervisor,
B.C. Forest Products Limited,
Post Office Box 310,
371 Gorge Road,
Victoria, B.C.
V8W 2N5
or Phone Collect:
385-3331, Local 246

SUPERIOR FORD MERCURY
require
2 BODYMEN
MALE — FEMALE
Our brand new completely equipped bodyshop is in operation. We require 2 additional people with 3rd or 4th year apprenticeship or journeyman qualifications.
Contact — Morris Thompson, President,
Or Mike Sanchatsky,
Bodyshop Manager,
SUPERIOR MOTORS TABER LTD.,
Box 1119, Taber, Alberta.
or phone 403-223-5537.

Beautiful and Remote
QUEEN CHARLOTTE ISLANDS
Pioneering PHYSIOTHERAPIST needed immediately to further develop preventive and therapeutic programmes in the Masset area. Opportunity to work with a team of health and social services professionals in an innovative project. Position: 4 days per week, salary based on H.S.A.
Apply to: Mrs. V. Sexsmith, Health and Human Resources Centre, Box 619, Masset, B.C.

EXPERIENCED SHINGLER, days 382-2331, nights 383-5867.

23 SKILLED TRADES

WANTED: EXPERIENCED IRON railing fabricator and installer. V.I. Steel Ltd., 334 Hillside. 384-7525.

EXPERIENCED BACKHOE OPerator wanted. Must be able to meet the public. Phone 653-2331, after 6.

24 SALES PERSONS and AGENTS

ADVERTISEMENTS IN THIS CLASIFICATION MUST COMPLY WITH THE BRITISH COLUMBIA HUMAN RIGHTS ACT

MANAGEMENT CAREERS WITH LARGE FINANCIAL INSTITUTION
(Vancouver Island Area)
We are seeking responsible, aggressive people with initiative to begin training on our 5-step career development program.
In addition to our training program in Vancouver there is comprehensive on the job training in our coast to coast branch offices.
These positions include:
—Prestige earnings
—Rapid development and promotion
—Profit sharing bonus
—Stock purchase program
—Group benefits
—True job security.
Applicants should have post secondary or high school education with related business experience and will be of particular interest to those with banking, sales finance, consumer credit, life insurance, and-or investment company experience.
If you have these qualifications and your present position does not offer enough challenge or promotional opportunity, we will be pleased to discuss our Development Program with you.
APPLY TO
MR. D. A. (DON) JENSON
REGION MANAGER
Investors
Telephone 388-4234

SALESMEN AND AGENTS
Licensed salespersons wanted for one of the largest and best known firms on Vancouver Island for our office in Duncan — Semi private offices, parking area, excellent location, developments, referrals throughout B.C. AND the best climate in Canada. Write to John Sutherland Nanaimo Realty (Duncan) Ltd. 435 Trunk Road, Duncan B.C. or Phone 746-6177.

SALES PERSON
Highly rewarding position for a person to sell new and used homes for our construction department. Applicant must be happily married with sales experience preferably in real estate. Income arrangements open for negotiations. Please enclose resume. All replies in strict confidence. Apply Victoria Press, Box 98.

SALESPERSONS
This ad may be the most important you have ever responded to since we offer to the right person the highest commissions and bonuses in the industry. Up to 20% renewals and qualified contacts daily. We want you to spend most

36 BUSINESS SERVICES and DIRECTORY

Appliance Repairs

APPLIANCE REPAIRS, WASHers, dryers, stove. Reasonable rates. Phone before 10:30 a.m. for same-day service, Jim. 477-2580.

Auto Glass

BOSSOM
GLASS COMPANY LTD.
FOR ALL YOUR GLASS NEEDS!
Windshield replacement · Service
CALL our Mobile Home Service Van. It is more convenient and costs no more 382-3031, 382-0222.

Bridal Rentals

Elite Bridal Rentals, new business, appointments. 477-2275 after 2 p.m.

Carpenters

For renovations and restorations
At a price you can afford.
(THE CRAFTMASTER WAY)
FEATURING
—Replacement alum. windows
—Roofing
—Thermal windows.
—Carport and sundeck additions.
—Concrete work.
—Alterations.
—Painting.
—Exterior coatings.
—Aluminum gutters.
—Fences.
Materials and labor guaranteed for as long as you own your home.
FOR FREE ESTIMATE
PHONE 386-9313

STAIRS, GREENHOUSES, SUNdecks, carports, fences built or repaired, guaranteed. Free estimates. 10% discount on labor for pensioners on request. Evenings, please call Ron 479-7638 or Ian 477-8201.

FINISHING CARPENTRY $14 per hour, 28 years experience. Exclusive winding stairways and the more sophisticated craftmanship a specialty. Certified journeyman. 652-2431 before 8 a.m. and after 8 p.m.

VICTORIA CEDAR CRAFT. Framing and General Contractor. Custom designs our speciality. We also have a design service available. All work guaranteed. 383-0401.

F. J. CONSTRUCTION. ALL sorts of carpenter work, additions, alterations, finishing, framing, etc. private and commercial. Free estimates. Call Fred Jorgensen, 642-3075.

PERMA CONSTRUCTION
Qualified tradesmen at reasonable rates for additions, alterations, carports, sundecks, framing, finishing. Free estimates, references. 384-2323, 598-7955.

VERSATILE HOME MAINtainer, carpentry, renovations, cabinets, painting, papering. Quality work. Reasonable. Adam, 385-3090.

CUSTOM FINISHING
Residential, Commercial
Ruscraft Interiors. 656-2539.

PLANNING A CHRISTMAS party? Upholstered bars and family rooms our speciality. Book now. 598-2920, 656-4857.

GENERAL HOME IMPROVEment what ever you need done $7 an hour or free estimate. Philip, 478-2665.

ADDITIONS, RENOVATIONS, carports, rumpus rooms, etc. 20 years experience. Free estimates. Reasonable. 477-7511.

CUSTOM HOUSE FRAMING, ADditions, roofing. Free estimates. John, 383-0643.

RENOVATIONS, ADDITIONS, rec. rooms, sundeck, carport, etc. Call 382-3578.

CARPENTRY SERVICE. HOME improvements. Old hand. Reasonable. Jock Stewart. 598-7392.

FAST, QUALITY FRAMING, renovations, free estimates. 656-1897, 595-0156.

HOME RENOVATIONS, ADDItions and framing. Phone Ron after 5:30, 477-9354.

HIGH QUALITY, LOW COST, guaranteed, framing and general carpentry. 383-8115.

SMALL JOBS MY SPECIALTY
Howie 478-4705

LARGE FRAMING CREW AVAILable. Phone 754-2822 Nanaimo.

FRAMING AND FINISHING crews available. 479-5640.

FINISHING CARPENTER AVAILable. Phone 592-0289.

SMALL CARPENTRY AND REpair jobs, labor only. 477-7435.

Carpets and Linoleum

Carpet and lino installed, we're not the lowest and not the highest BUT WE ARE THE BEST. Free estimates. Call 479-9255.

PROFESSIONAL FLOOR LAYER, carpet, lino, tile and repairs. Free estimate 384-0423.

WILL INSTALL CARPET, LOW rates. Free estimates. Phone after 5 p.m., 383-9327.

Cement Contractors

MITCHELL BROS. CONCRETE CO. Basements, driveways and patios. For quality workmanship call 384-7501.

SPECIALIZE IN BASEMENTS, carports, sidewalks, patios. Free estimates. 388-4806.

Cleanup Services

FREE ESTIMATES
2 men, large truck, basements, attics, yards, construction sites, etc. or general handyman services. Phone Ross 8 a.m. to 10 a.m. at 384-2456 for same day appointment.

BASEMENTS, GARAGES, attics, yards, cleaned and rubbish hauled away. Will purchase anything of value. Special rates for Old Age Pensioners. 384-4408, 382-1753.

FOR ALL YOUR NEEDS CALL good deeds, hauling, yard cleanup, gardens, window cleaning, basement clean-up etc. Call Tom 479-8538.

NO CHARGE AND UP
Two young responsible men have large truck. Basement, attics, composts, etc. Very reasonable. Bob's, 386-2451 anytime.

PROMPT—EFFICIENT
Yards, basements, hauling of debris. Complete janitorial service. Gutters cleaned. Call Larry, 477-8711 or 592-6131.

MAN WITH ½ TON $10-HR. OR free estimate. Composts, yards, garages, basements, days or evenings. Phone 388-9153 Eugene.

MAN WITH 3 YARD DUMP truck, small hauling jobs, for sand and gravel delivery, $14 per hour. 479-1705.

CLEANUPS, SMALL HAULING jobs, gutters, basements, yards, etc. 383-7985, anytime.

CLEAN-UP
Basements, yards, compost boxes. Large and small hauling. 658-5406.

PAINT YOUR HOUSE INSIDE OR out, general repairs, reasonable. 479-4446.

MAN WITH PICKUP — SMALL cleanups. Anytime. 388-6049.

FREE PICKUP OF SCRAP metal, motors, pipes, etc. 478-4963.

Contractors

Western Form Rentals
773 Cordova Bay Rd.
Concrete Pumping
Foundation
Damp-Proof Spraying
Form Rentals for foundations
and retaining walls
658-5122 Nights 598-7920

WHEATON CONSTRUCTION LTD.
General Contractors
Building Consultants
385-5702

GARAGES, CARPORTS, SUNdecks, renovations, fences, etc. Fast and efficient. Experienced workmen. Reasonable rates. Free Estimates. For no muss, no fuss, call us. Cramer Construction. 477-7511.

T. AND C. BUILDERS LTD.
Framing
385-5293 385-8587

VICTORIA CEDAR CRAFT. Framing and General Contractor. Custom designs our speciality. We also have a design service available. All work guaranteed. 383-0401.

CONTRACT FRAMING
Apartments and houses. 537-2992.

Contractors

MOLLOY-JONES
(Dependable Quality Framing)
595-0156 656-1897

R. J. RESTALL CONSTRUCTION Ltd., Framing and General Contracting. Quality guaranteed 478-0430.

KENNEDY CONTRACTING AND Crane Rentals Ltd. Pile driving and marine construction, 479-6626 or 479-1706.

FAST, COMPLETE SAW SHARpening service, including carbide work. Free pickup and delivery. 386-8895.

FARMER CONSTRUCTION
Design — Renovations
388-5121

FIRESIDE HOLDINGS LTD.
Custom Building and Design
478-9475

VICTORIA'S NUMBER ONE leading home designer and builder 598-7311.

FRAMING CREW AVAILABLE shortly. Bruneau Construction, 477-8990.

HIGH QUALITY, LOW COST, guaranteed, framing and general carpentry. 383-8115.

FRAMING CREW AVAILABLE. Reasonable. Quality work. 479-3756.

FRIAS CONSTRUCTION
Framing 595-0550 after 5.

Draperies

Sears
Custom-Made
DRAPERIES
Choose from our great fabric selection. Drapes PROFESSIONALLY MADE and INSTALLED IN YOUR HOME.
CHARGE IT
Phone 595-9111
NO OBLIGATION
Simpsons-Sears Ltd.

DRAPERIES — FABRICS
TRACKS
CUSTOM MADE AND INSTALLED
FREE ESTIMATES
1126 Quadra 386-2951
WE'RE NUMBER ONE
stevens interiors ltd.

the Bay
DRAPES
and SLIPCOVERS
CUSTOM-MADE
Made by our own expert seamstresses. Large selection of fabrics to choose from. Use your Bay Account.
For a FREE estimate phone 385-1311, local 244 or 246.
HUDSON'S BAY COMPANY

HOURIGAN'S
Floor Covering Specialists
NOW SHOWING
DRAPERIES
PROMPT IN-HOME SERVICE
715 PANDORA AVE. 386-2461

DRAPES, SLIP COVERS, BEDspreads, etc. Reasonable. Guaranteed workmanship. Phone 383-6369.

Dressmaking

ALTERATIONS OF ANY KIND. My home, reasonable price. 478-3380.

Drywall

DRYWALL. QUALITY WORKmanship, no job too small. Free estimates. 598-6872.

Electrical Contractors

ELECTRICAL REPAIRS AND INstallations. Reasonable rates. Licensed electrician. Sirwel Electric, 595-2876.

OLDER HOMES REWIRED — NO down payment. We finance through B.C. Hydro Plan.
EEDY'S ELECTRIC—385-7666

Excavating

EXCAVATING, LAND CLEARing, road building, demolition, sand and gravel, equipment rentals, 24-hour service. Radio controlled.
O.K. Trucking Co. Ltd.
Bus. Office, 2840 Nanaimo, 386-3414
Dispatcher, 2720 Turner, 382-6136

WELCH'S BOBCAT (825 DIESEL) and trucking service, excavating, backhoe, rotovating, terracing, septic and drains, clean-up, hauling. Reasonable. I care. 658-5501.

L. AND B. BACKHOE SERVICES. Backhoe, Cat and dump truck available for excavation work. Please phone Larry Davidson 386-1291.

BOBCAT
Available to move dirt, gravel, etc. Reasonable rates. 384-8075, pager 243.

TANDEM TRUCK, SMALL loader available for hauling, loading and leveling for evenings and Saturdays. Reasonable rates. 382-5263.

PEDERSEN EXCAVATING. Back-hoe work. Sewer installation. Free estimates. By hour or contract, 479-5963.

VICTORIA BOBCAT SERVICE. 3-ton dump truck. Landscaping-excavating. 10' backhoe, reasonable. 382-8101.

ROBERTSON'S EXCAVATING, 450 Case, land clearing, bulldozing and backhoe. 595-8530.

Fencing

FENCING AND GATES — ALL types in wire or wood — supplied, installed or repaired. Island Chain Link Fencing Ltd. For free estimate — Phone 477-0332.

VAN-ISLE CHAIN LINK FENCing. Good fences make good neighbors. 386-1841 anytime.

QUALITY-BUILT WOOD OR chain link fences. 382-0982.

Flooring and Sanding

M&M FLOOR
COMPLETE FLOORING CENTRE
Hardwood, Carpets and Linos
532 William St., 384-0343
Nights: Al 386-3078—Mike 382-4818

HOUSE SAVERS, 242 MARY Street, 382-8711. 3 grades fir flooring. Thursday, Friday, Saturday, 10 a.m.-4 p.m.

Gardening

HARVEY'S LANDSCAPING AND Gardening Service. New lawn designing, lawncare maintaining by contract. Commercial, residential. Fong, 479-7078, 384-8621.

BEAUTIFUL GARDENS, COMplete landscape and maintenance service. New lawns or garden clean-up. 384-9972.

E. JACOBSEN'S GARDEN MAINtenance. Scandinavian workmanship, all requirements done, please phone 479-6955 after 5 p.m.

CERTIFIED GARDENER
Lawn cutting, maintenance, rototilling, etc., at reasonable rates. 652-4105.

LAWNMOWERS SHARPENED and tuned, 3-4 days' service on most makes of mowers. Pick-up and delivery service. 386-8895.

TREES PRUNED, LIMBED, hedges and shrubs trimmed. 12 years experience. 383-8363.

LARRY BEATTIE
Lawn and Garden Care.
385-8014

Gardening

FRANK'S GENERAL GARDENing and pruning. 477-6661.

BOOK NOW FOR FALL. G. Barta, 479-9278.

GENERAL GARDENING AND lawn maintenence. 388-9210.

GARDENER, $4 PER HOUR, good worker. 595-2503.

Gutter Cleaning and Repair

WHY WAIT, GET READY FOR fall and wet weather, our cleaning, waterproofing and preservative treatment will add years of service to your gutters, and downpipes, very reasonable. All work guaranteed. 477-4908.

Aluminum Gutters
5" CONTINUOUS in baked enamel
B.C. ALUMINUM 479-7121
"THE NAME YOU KNOW"

FOUR SEASONS SEAMLESS aluminum gutters by experienced tradesmen. Free estimates. 385-3749.

Hair Dressers

VELVET TOUCH BEAUTY Salon, No. 9 Burnside Rd. is offering a ½ price sale on perms and colors, for the months of August and September, on Mondays, Tuesdays, and Wednesdays only, for pensioners. 384-4443.

Home Improvements

Feature
Kitchen Centre
2610 Douglas 385-4921
Specializing in
KITCHEN
and
BATHROOM
RENOVATIONS
Largest Selection of
KITCHEN CABINETS
and VANITIES on
the West Coast
FREE ESTIMATE
GUARANTEED
WORKMANSHIP

ALCAN BUILDING PRODUCTS
Aimelco Div.
SAVE HEATING DOLLARS
Storm Windows — Thermal Glass
Alcan Siding
Days 652-3901 Eves. 652-2741

CHARY CONSTRUCTION SERVICES LTD. 384-2429
Renovations — Repairs

RELIABLE MAN, ANY KIND OF renovation or painting. 479-7925.

Insulation

Walls and attic—we do both in one trip.
THERMO-FOAM 383-8233

Landscaping

BARKER LANDSCAPING LTD.
—since 1940—
Lawn specialists. Expert and considerate garden layout and shrub placement — sketches — ideas. Our expert stonemasons can build you anything in rock or slate — walls, patios, pools or pillars — etc. For a free competitive estimate, call 595 8323. Terms.

UNDER $150 AVERAGE
YARD PREPARED AND DESIGNED
GUARANTEED — OR NO CHARGE
SUNSET LANDSCAPING
384-8075, pager 243.

GARDEN CITY LANDSCAPING
FREE ESTIMATES
Rock walls, fireplace facing, anything in rocks. New lawns our specialty. No long waits. For a complete landscaping service phone 595-2622.

MARLEE GARDENS LTD. Landscaping, new lawns, lawn and garden renewal. Free estimates, reasonable rates. Call 652-3705.

SAANICH LANDSCAPING
Complete landscaping, stonework, sidewalks and lawns. Lowest price. Free estimates. 479-6498.

STONE RETAINING WALLS AND fireplaces, 477-3775.

Masonry

TONY'S STONE WORK AND landscaping, concrete work as well. Reasonable rates. Call anytime. 383-8533.

SLAVKO MASONRY, all types of brick and stone work. For estimates phone 595-8636.

J. HANNAH MASONRY, CHIMneys and fireplace facings. 477-5822 evenings.

FIREPLACES, REPAIRS, BRICK or stone work. Reasonable rates 656-4829.

Moving

DRUM CARTAGE
Moving and storage, House and apartment moving, pickup and deliveries. Professional men at competitive prices. Month-end appointments available to the last minute. 383-9861.

TROJAN MOVERS
Local moving, careful handling, $20 per hour, Monday through Friday, $22 on weekends. O.A.P. special rates. 20' van and two men. Fully insured. Comparel Phone 385-7421

COMERFORD BROTHERS MOVING
For careful personal service by professional movers call Bill, 386-0293, Bob, 383-1078.

MOVING TO CALGARY?
Share expenses in a rental van, leaving Victoria August 23rd. 595-7992.

MEL'S MOVERS
Local deliveries and household moves. Reliable service at reasonable rates. 384-2523.

STEVE FADER MOVING
Moving, hauling, delivery. Reasonable. References. 478-8244.

Painters and Decorators

ISLAND DECORATORS
Painters Paperhangers
Spray Painters
Plaster Repairs
Convenient Time Payments
383-9059 Eves. 382-1479

BROTHERS PAINTING AND DECORATING
Free appraisals, cost consultant. All types of painting. All types of repairs. Commercial, farm, residential. Lowest rates. Terms. Work guaranteed. 383-8112.

CLARK AND PATTISON PAINTING CONTRACTORS LTD. Brush or spray. Paperhangers. Texture and vinyl work. Will do all or part of any job and anthes steel scaffolding. Rentals of all painters equipment. Terms if desired. Phone 384-0443 or 384-8831.

DOWSON PAINTING CONTRACTORS 385-6042
Residential, commercial. Ames Topline Paint. Home answering service. Work guaranteed.

RENEW
Textured ceilings.
As low as 20c sq. ft.
Phone 383-6185

INTERIOR OR EXTERIOR painters, guaranteed good work, no house too big or too small. Free estimates and reasonble rates phone 592-1591.

$70
1-Br. apt., walls only
1-day quality service
Phone 383-6185

PAINTING $5.00 PER HOUR Or contract. Phone Wally or Brent. 384-4048 mornings or evenings.

EXPERIENCED PAINTERS NOW available to do your house, interior or exterior. For free estimates, 385-4076.

Painters and Decorators

PAINTING AND DECORATING, reasonable rates, satisfaction guaranteed. Terms. 595-4905, 479-2473.

I. CRIGHTON, PAINTING AND decorating. Free estimates, 20 years experience, 383-0639.

BMB PAINTING AND ROOFING Ltd. Free estimates, reasonable rates. 479-4547.

PRO-WEST
Painting contractors. 386-7832 "We put care in our work".

IF QUALITY AS WELL AS price is important, phone 595-4424 for a painting estimate.

Paving

TRI-WALL PAVING
DRIVEWAYS — PARKING AREAS
A solid job at a sensible price. Call Barrie Cook at 478-3333 or 479-6952. FREE ESTIMATE

Plasterers

"COMPARE PRICES FIRST." New stucco or restucco, to never paint again. Call Tony at Frank Browne Ltd., 384-1127.

FRED BLANCHARD AND SONS Ltd. Lathing, plastering and stucco work, repairs. Phone 386-7421 and eves. 656-4211.

HAVE TROWEL WILL PATCH. Stucco and plaster, 30 years experience. 477-1681.

COLEMAN PLASTERING LTD. Lath, Plaster and Stucco. 598-3433.

H AND S STUCCO PLASTERING repairs. Phone 656-4556.

Plumbing and Heating

NELSON E. CLARK LICENSED plumber. Oak Bay. Telephone 598-7123.

K AND B PLUMBING AND heating, new construction, residential and commercial 477-8831.

RICK'S PLUMBING AND HEATing. Service and renovations our specialty. 479-9711, 24 hours.

NELSON E. CLARK MASTER plumber, licensed Greater Victoria. 598-7123.

Roofing and Siding

TAR AND GRAVEL ROOFING, new roofs, reroofed and repaired, free estimates. Call 478-9858.

PARKER JOHNSTON LTD.
1855 BLANSHARD. 382-9181
"Roofing Victoria Since 1935"

TAR AND GRAVEL ROOFING, new roofs, re-roofs, repairs. Free estimates. Call 478-9558.

H AND R ROOFING
Cedar Shakes. Free estimates. Call 656-3264.

Tailors

LADIES TAILORING, DRESS DEsigning, dress making and alterations. Sorensens Tailors, 2228 Oak Bay Ave. 598-2115.

OAK BAY TAILORS
Tailoring, alterations ladies and men Quality leather alterations.
1826 Oak Bay Ave. 598-4131

Tree Service

TREE SERVICE
Professional arborists at your service. Consultations and estimates without charge.
CEDARDALE TREE SERVICE
385-9931

MOUNT VIEW TREE SERVICE
Everything in trees.
Big or small, we do
them all. 479 3873.

TREES FELLED, PRUNED OR topped. Reasonable rates. Prompt service, insured. 642-5045 anytime.

TREES TOPPED, LIMBED, felled. Selective lot clearing. Insured. Free estimates. 384-8877.

38 TRAVEL

RENO OR VEGAS FLIGHTS
weekly from Vancouver. DIRECT FLIGHTS FROM VICTORIA Sept. 12, 19, 26; Oct. 3, 10, 17.
RENO BUS
Aug. 21, 28

DISNEYFLIGHTS, CALIFORNIA MARITIME HOLIDAYS
2620 QUADRA
382-4271
FUN HOLIDAYS

"SEE BY SEA"
WING SOME - CRUISE SOME
Ask about our 1976 Fly-Cruise Vacations
WHITTOME'S TRAVEL
Victoria-1111 Blanshard
388-4271
Also in Duncan
J. H. WHITTOME and CO. LTD.

GOLD DIGGERS!
RENO!
Every Saturday until June 30 beginning again Aug. 14! $124.50 dbl.
DISNEYLAND!
July 10 thru Aug. 28 from $193.50.
For information call
388-7111
(At the Imperial Inn)
1961 Douglas Street

Christmas
Charters
to
London
Dec. 14 to Jan. 2 or Jan. 4
$389.00 and Tax
Traveleyden
388-4201
768 Fort St.

FOR RENT, CONDOMINIUM IN Maui. Phone 478-7287 after 3 p.m.

39 PERSONALS

I'M NOT INTERESTED IN CASUAL, meaningless relationships, so single clubs, etc., are not for me. I'm attractive, intelligent, emotionally mature, sincere, congenial and enjoy the finer things of life, entertainment and sport. If you're an unencumbered, financially secure, well groomed gentleman, sincerely interested in good companionship, let's find out if we could be compatible. Confidential. Victoria Press, Box 132.

I AM WOMAN; C.A. 36, IN GOOD shape physically as well as psychologically. 5'7"-120 lbs., blond (naturally); honest; straight-forward; bright and obviously adventurous and brave. I like myself! you are male, in good shape; mentlcultural; sincere with a healthy self-esteem I would like to become acquainted. Respond to Victoria Press, Box 106. If you are fat; bored; bald or bigoted, consumed by petty grievances, try the pubs.

I AM NOT ASHAMED OF THE gospel; because it is the power of God for the salvation of everyone who believes: first for the Jew, then for the Gentile. For in the gospel a righteousness from God is revealed, a righteousness that is by faith from first to last, just as it is written: "The righteous will live by faith," Romans 1, verses 16, 17.

ATTRACTIVE WOMAN, LATE 30s, intelligent, fun loving, warm personality, but lonely. Any intelligent male who likes good conversation, dancing, tennis, spectator sports, and people — please contact me. Victoria Press, Box 108.

PHILOSOPHICAL EUROPEAN man, 37, romantic but not a dreamer, liberal in outlook and colorful mind, good sense of humour, wishes to meet refined, attractive lady 28-35 for companionship. Victoria Press, Box 138.

BROADEN YOUR HORIZONS. Learn Esperanto, the International Language. Camosun College Evening Class. 479-2527.

WHO CARES IF YOU ARE pregnant? Birthright does. Phone 384-1431.

J.S. THE SUN IS RISING IN Monterey. R.S.V.P.

39 PERSONALS

WARM, QUIET, MID-FORTY male, 5'8", own home 40 miles north of Victoria, seeks companionship of unencumbered, attractive, sincere lady, 30-40. No triflers please. All replies in strict confidence. Apply Victoria Press, Box 81.

40 BUSINESS PERSONALS

DIVORCE
You may not have to be separated 3 years to get Divorced!
1. No money down — monthly payments
2. Includes lawyer's fees.
3. Your divorce can begin immed.
For further information call:
383-6724
LUXFORD DIVORCE SYSTEMS (1976) INC.
210-620 View St.
Chargex, Master Charge Welcome
VANCOUVER OFFICE, 687-2835

THE JUVENESCENCE Gingseng Cosmetic line is a revolutionary new collection of hair and skin care products. We blended the finest, most effective natural ingredients, along with pure Ginseng extracts and used modern twentieth centruy cosmetic technology to produce this luxurious cosmetic line. Juvenescence Gingseng Cosmetics are the ultimate in cosmetics today. Available wholesale, retail and party plan. M. Ridgley Clark. 595-5284.

HYPNOSIS
Stop smoking, lose weight, sleep soundly, master emotions, eliminate nervous tension, break negative habits. Lecture service available. Professional hypnosis by appointment only.
Alpha Centre—595-4022

BRITISH PSYCHIC MEDIUM L. G. Dukes from London, England, now taking appointments for private readings. Mr. and Mrs. Dukes also taking appointments for healing. 384-4842.

CAMPBELL RIVER SALMON fishing, $35 per day covers meals, tackle, sleep on board, everything. For details write Encounter Tours Ltd., 846 Broughton St., Victoria, or phone 384-3513.

SHAKLEE NOW AVAILABLE IN Canada. Non-polluting BASIC cleaners, hypoalergenic LOVUE cream and cosmetics, natural food supplements. 385-5694.

LOCAL ARTIST WILL DO PORtraits of homes in the Victoria area. Reasonable rates. Very attractive, excellent gifts, samples available. 384-2592 after 6 p.m.

DOCUMENTS, MANUSCRIPTS OR what have you expertly typed by legal secretary. Divorce a specialty. Phone 386-9617.

DIVORCE
Victoria Divorce Service Ltd.
386-9617.

BEAUTIFUL INDOOR POOL with sauna. Information 386-2812, Queen Victoria Inn.

MRS. PAYNE-JONES TRANCE medium. Questions answered. 386-3603.

T'AI CHI CLASSES. EVENINGS Monday-Friday. Victoria T'Ai Chi Association. 388-7708.

PALM READING LESSONS. Phone 385-7351.

CARD READING, MY HOME. APpointment only. 384-1724.

42 EDUCATION

DAY CARE
We offer your pre-school age child: A good program with kindergarten subjects. A warm, colourful, homelike environment; individualized attention; park playground at our backyard; lunch supplement, morning and afternoon snacks. Explorations Fairfield. 598-6763.

HELP
For sewers at all levels — beginners to advanced — small participation classes; mornings, afternoons and evenings and Saturday teens. Enquire now for regular and knit classes. Sawyer Sewing Centres, 840 Fort Street. 388-4228.

TRINITY
SCHOOL OF EXPRESSION
Voice Production
Public Speaking
Theatrical Training
PHONE 388-7190

LICENSED DAY CARE CENTRE, 904 Queens Ave. has openings for 3 to 5-year-olds. Phone 382-7832, weekdays, or 384-8992 evenings.

TUTORING PROFESSIONAL help by experienced teacher French, math, new and old methods. 598-2331.

DRAWING AND PAINTING classes begin September 8. 479-4956.

GYMNASTICS
with Falcon gymnastics school. Register before Sept. 477-5981.

ART CLASSES — PORTRAIT and general, drawing and painting. Register for September. 598-1358.

43 DANCING

JANICE TOOBY'S DANCE STUdio. Tap and ballet. Royal Oak W.I. Hall, register before September 14. 658-5491.

60 FUEL

MANDER TRUCKING 478-8332 Agricultural sawdust, hem and fir. Cedar hog fuel or riding rings. Evenings 477-5053, 479-7629.

ALDERWOOD, SPLIT AND DElivered, $50 per cord. 642-5965 from 6-9 p.m.

DON'T WAIT FOR WINTER, GET your alder now. Delivered. 642-5970.

FIREWOOD, ALDER AND mixed, free delivery. 384-6339.

63 TIMBER

WANTED TIMBER
FELLED, BUCKED or STANDING
Fir, Cedar or Hemlock
TOP PRICES PAID
Ideal Sawmill Ltd. 385-0441

APPROXIMATELY 5 ACRES OF second growth fir. Offers. 642-3002.

65 BUILDING SUPPLIES

MOORE WHITTINGTON LUMBER LTD.
MW
2614 BRIDGE ST.
386-1381

DOORS
Victoria's door headquarters.
All types — entrance, pre hung, pocket door frames.
Utility Grade Door Jambs and Hemlock and Fir
$4.00-$5.00-$6.00
Arborite
Clean-out Prices
$9.83 sheet
Victoria's only complete:
SASH, DOOR and MILLWORK MANUFACTURING PLANT.

SLEGG'S
CASHWAY LUMBER
CONTRACTORS
HOME BUILDERS
Check our lumber prices before you buy! Phone us and we will pick up your plans for a take off.
ADMIRAL 388-9975
SIDNEY 656-1125

Cubbon on Cook

12x12 ceiling tiles, 64 s.f.	$12.49
Celifibre installed R7, 100 s.f.	7.40
4x8— gyproc	2.59
2x4—92⅝ econo studs, 25 pcs.	11.95
18" Bi-fold slabs	1.99
4x8—¼ sanded deg fir ply	10.99
30x80 Prehung mah door	18.99
Little barn pre-made 8x10	349.00

1720 Cook Chargex Ph. 384-8181

HOUSE SAVERS WAREHOUSE, quality recycled building materials. 2 x 4 shorts, under 8', 5c a foot. Special, 2 x 10's, 30c a foot. Bricks, 20c each. 242 Mary Street. 382-8711. Thursday, Friday, Saturday, 10 a.m.-4 p.m.

CAN WEST
Building Materials
744 Meaford
(off Station Rd.) 478-5509
Serving the Western Community Monday through Saturday.

65 BUILDING SUPPLIES

IMPERIAL
BUILDING MATERIALS LTD.
The Builder's Supply House
August Pre-Inventory Sale
ENDS AUGUST 27, '76
CLOSED SATURDAY
(FOR INVENTORY)
CARPET SALE
Glen Abbey Saxony Plush. Reg. $15.95 Today $12.95
Gracious Touch Sculptured Shag. Reg. $15.95 Today $12.95
Manor Twist Propylon H-Twist. Reg. $13.95 Today $10.95
Bell Air Nylon H-Twist. Reg. $12.95 Today $8.95
Sundance multi-colored sculptured shag. Reg $17.95 Today $12.95
Indoor-outdoor latex backed $2.69 sq. yd.
Roll Ends—up to 15'x12'—Slashed 25-40 per cent off suggested retail. All brand names—Celanese, Harding, Crossley, etc.
SALE OF PRE-FINISHED PANELLING CONTINUES. Hundreds of sheets at special pre-inventory prices.
CERAMIC TILE
From 59c sq. foot.
FENCE STAIN
$3.95 gallon
RED ONLY
KITCHEN CABINETS BY LONG-BELL — 15 per cent off during our pre-inventory sale. See our displays of great family kitchens by LONG-BELL including the fabulous new "CENTREPIECE" LINE.
BUY WHERE THE BUILDER BUYS FOR LESS
Master Charge—Chargex
2955 DOUGLAS ST.
386-1401
STORE HOURS
Mon.-Fri. 8-5, Sat. 8-12
Member of Victoria HUDAC

STEWART & HUDSON
VISIT OUR BASEMENT SHOWROOM FOR ALL YOUR FLOORING REQUIREMENTS
FLINT KOTE
12"x12"
Floor Tile
2 Patterns Only
19c sq. ft.
OLYMPIA
VINYL-ASBESTOS
12"x12"
Floor Tile
2 Patterns Only
24c sq. ft.
DOMCO
VINYL ASBESTOS
12"x12"
Floor Tile
2 Patterns Only
27c Sq. Ft.
ARMSTRONG
12"x12"
Floor Tile
3 Patterns Only
29c Sq. Ft.
12' Wide
CUSHION FLOOR
LINO
$4.99 Sq. Yd.
6' WIDE
ARMSTRONG
CORAIRE
Lino
$5.99 sq. yd.
Chargex—Master Charge
Budget Accounts
Open Mon.-Sat., 7:30-5:30
STEWART & HUDSON LTD.
400 Gorge Rd. E. 386-3211

Home Lumber
LUMBER SPECIAL

Price per 1000 FBM	
2x4—6' 2 BTR. Fir	$ 80
2x4—7' 2 BTR Fir	$105
2x4—8' 2 BTR Fir	$175
2x4 Std. BRT. Hem	$169
2x4 Std+BTR Fir	$189
1x10 M-R Shiplap Hem	$149
2x4—6' 2 BTR. Hem	$ 75
2x4—8' 2 BTR Hem Studs	$155

FIR PLYWOOD

4x8—⅝ Std. T-G	$9.95
4x8—⅜ Uns. D	$4.91
4x8—5-16 unsnd.	$4.35
4x8— ¼ sanded D	$5.50
4x8—⅜ sanded D	$6.30
4x8—¾ sanded D	$10.50

GYPROC SPECIAL
Price per 1000

½" Gyproc	$ 89.00
½" Firestop	$ 99.00
⅝" Firestop	$115.00

INSULATION
Price per 1000

R7x2½" Fiberglas	$ 72
R12x3½" Fiberglas	$120
R20x6" Fiberglas	$205

STUCCO WIRE
16—16" $ 23.50
NAILS
2¼ plus 3¼ CW. $ 13.95
ASHPHALT SHINGLE
210 Wt. Self Seal $21.95
SPECIAL QUANTITY DISCOUNTS ON VOLUME ORDERS
DELIVERIES Made ANYWHERE on VANCOUVER ISLAND. Before you buy COMPARE OUR PRICES. For QUALITY SERVICE and GUARANTEED SAVINGS, phone:
HOME LUMBER and BUILDING SUPPLY
470 ARDERSIER RD.,
386-3374 — 385-8711

SAANICH LUMBER YARDS
3401 Douglas 385-2486

Materials for 12x20 garage roofing extra	$320.00
8'x10' Greenhouse	$245.00
Work Bench materials	$ 12.00
Compost Box, 4'x6'	$ 10.00

Sabot Kit (sailing)
Pram Dinghy Kit
Garden Sheds 6'x7'7"
Chicken Coop 6'x6'7"
QUALITY 18" CEDAR SHAKES. Buy direct from manufacturer, 478-2740, 383-2243.

65 BUILDING SUPPLIES

LARGE CEDAR SLABS FOR patio, garden edging or tables. $10 each or offers. 658-8405.

FOR SALE 10 SQUARE 18' HAND split cedar shakes. 385-1574.

70 MUSICAL INSTRUMENTS

SOMETHING NEW
Cascade
Organ Centre
Vancouver's oldest exclusive organ and piano dealer.
Now in Victoria
Dealers for GULBRANSEN, KIMBALL and GALANTI.
Volume buying and low overhead means lowest prices to you.
NEW PIANOS
$1088
Delivered and tuned, 75 years factory sound board warranty.
New Organs $889
with auto chord and rhythms
Used Farfisa 2 manual $299
3 used Kimballs from $1095
CASCADE
Organ and Piano
Warehouse Sales
WHSE. No. 2-370 GORGE RD. E.
Across from B.C. Forest Products
Monday—Saturday 10-6 p.m.
Thursday, Friday 'til 9:00 p.m.
383-8711

BACK TO
SCHOOL BARGAINS
RECONDITIONED, GOOD QUALITY STUDENT INSTRUMENTS AT BIG SAVINGS TO YOU! JUST A FEW EXAMPLES ARE:

KING Trombone outfits	$153.60
ARTLEY Flute Outfits	$126.00
EVETTE Alto Sax. Outfits	$203.70
D.E. GETZEN Trumpet Outfits	$100.80
KING Clarinet outfits	$126.00

Drop in and try out these specials. Chargex and Master charge welcome. Ask about our rental and lease plans too! Back-to-school bargain sale ends Sept. 4th.
PAMUS
MUSICAL INSTRUMENTS
"Where Good Music Begins"
1108 Blanshard St. 386-8475

RESERVE A
RENTAL NOW
DON'T WAIT for the September RUSH — your best selection of school band instruments is now. We offer a great selection of new and near new instruments on rent with purchase option or equity lease plans. REASONABLE RATES too! TRY US — We're your school band HEADQUARTERS on the Island.
PAMUS
MUSICAL INSTRUMENTS
"Where Good Music Begins"
1108 Blanshard St. 386-8475

Scott
PIANO & ORGAN
DOWNTOWN
USED LOWREY Theatre console organ. Walnut finish. Looks rich and sounds mighty. Wow wow. Xylophone, AOC, drums, piano, harpsichord, Leslie 25 pedals and many more fine organ features. Priced to clear now at $3,595. Call for more information.
386-2434 612 FORT

SPECIAL THIS MONTH ONLY, NEW KINCAID
Pianos, Solid Oak
Case Reg. $1,295
Now $1,095
See Reg. Stone at
SOUND OF MUSIC
PIANO AND ORGAN CENTRE
1517 Quadra 383-0239

THE MUSIC
GOES ROUND AND ROUND
AT PORTER'S
BUT YOU DON'T HAVE TO GO ROUND AND ROUND TO PARK. DRIVE IN — PARK FREE.
OPEN IN EVENINGS
PROFESSIONAL INSTRUCTION
BERNIE
PORTER MUSIC
725 Caledonia 382-9542
"Downtown Near The Bay"

HAMMOND
ORGAN STUDIO
LET'S MAKE A DEAL
We need room for our fall shipment. Come in today and choose from our selection of NEW, DEMONSTRATORS, or USED organs.
Free Parking 3400 DOUGLAS
Across from Town and Country
388-9177

STARTING PIANO LESSONS?
Give yourself the confidence with a new Yamaha piano.
Mayfair 386-6339
Bay 384-9131
JAMES PIANO AND ORGAN

SPECIAL
USED PIANOS From $495
GLEESON MUSIC CITY
839 Broughton
(near Royal Theatre)
Parking at rear — 388-9632

BABY GRAND PIANO, KAWAI, Walnut finish, fitted cover. $3950. 384-6580 after 7 p.m.

FENDER BASSMAN 50, AMP and cabinet, good condition. Offers. 595-7779.

GUITAR-ORGAN WITH ATTACHments, 2 Voice of Theatre and horns 656-6495.

MICROPHONES, BASS GUITAR and practice amp. Cheap. Phone 595-5505 after 3 p.m.

BRAND NEW FENDER BASSman 100. New $635. Sell for $400. 384-5045.

ANTIQUE UPRIGHT GRAND piano—Fischer. Good condition. After 6 p.m. 382-0116.

HAND-MADE AUSTRIAN VIOLIN, bow and case, $500. 386-6915, 386-2708.

5 STRING BANJO, CASE, BOOKS, etc. Like new. $100. 382-9940 after 6 p.m.

MARTI

71 MUSIC TEACHERS

GUITAR STUDENTS
We are now accepting new students for our enlarged weekly lesson program which this year commences Sept. 7. We have a well qualified staff of instructors who are all familiar with contemporary and traditional styles of playing. Our studios are large and comfortable and centrally located at 723 Johnson St., across from the Johnson Parkade. For information call SOUND SOURCE STUDIOS 386-7705.

The principal of the JOSEPHINE BUTLER SCHOOL OF MUSIC is opening a new branch, this Fall, at Rocky Pt. Rd., Metchosin. Limited vacancies are available for piano lessons, rhythm and ear-training classes, theory; preparation for examinations if desired. All ages. Further information from the principal 478-6603.

PIANO LESSONS, REGISTER now fall term. Cedar Hill-Hillside area. 595-7674.

PIANO AND THEORY LESSONS. Preparation for Toronto Conservatory exams, if desired. 592-7823.

PIANO TEACHER, BACHELOR of Music. Taking new students for the fall and winter term. 595-6864.

ORGAN OR PIANO LESSONS. Group or private. Kawai Keyboard Studios. 386-3912.

CLASSICAL PIANO INSTRUCTION in Gordon Head area. 477-6439.

77 MOTORCYCLES

BMW
R75-6
R60-6
AT
SPECIAL PRICES
The New 1000 cc Model Here Soon
FREDERICK MOTORS
616 Queens 383-0823
DL 00834A

Coming Soon!
MOTO GUZZI
Italy's most prestigeous motorcycle for unlimited touring — in style! 850 T and 1000 V.
CAN-AM
The fastest dirt bike in its class and the new 175 O-R Scrambler.
Order Now!
NORTHWEST
German Auto Ltd.
628 Alpha St. 383-4021
Dealer No. 01156A

SALE
1975 YAMAHA ENDUROS
1—DT100 $799
1—DT125 $899
4—DT400 $1399
1975 YAMAHA ROAD
2—RS100 $669
1—RD125 $799
2—RD200 $1049
1—RD250 $1199
MULLINS MARINE SALES LTD.
382-1928 382-4515
925 Yates St. DL-00365A

ONLY 2 LEFT
Brand New '76
HARLEY DAVIDSON
FLH's
BROOKLANDS MOTORCYCLES
937 Fort 383-5926
DL 13721

BEST BUYS NOW
on new HONDAS AND SUZUKIS
at
COLWOOD HONDA
Div. Mullins Marine
2781 Millstream \ 478-8831
Left off Hwy. at Western Speedway. D.L. 00366A

1964 HARLEY DAVIDSON XLCH 8" over-extended tubes, custom wrap-around oil tank, drag handle bars with risers, drag exhaust. $1600 firm. 1325 Fernwood, Apt. 7, 5 to 6 p.m. Terry.

ONE DOLLAR DOWN. ONE DOLLAR per day. Two-wheeled convertible. 150 m.p.g. Automatic transmission. Beautiful styling. Test drive the Mobylette. 386-3912. J. C. Wright Limited.

BIG BORE KITS and Hi-Performance cams for at
POWERTOWN M.C.
384-1249 D.L.00169A 614 Grenville

'72 KAWASAKI 350, GOOD CONDITION. Asking $600 or best. 479-6858.

77 MOTORCYCLES

1970 YAMAHA STREET 250 CC. 250 miles on completely rebuilt motor, new tires and chain, new paint metallic red. $475. This bike has not been licenced for last 2 years. 478-5838.

'66 BSA CHOPPER, TOP END rebuilt, custom painted, extra parts chromed; all new wiring $1500 in bills to show. First $1200 steals it. 112-743-2493.

WANTED: ONE WHITE FIBREglass sadle bag lid for Castler saddle bag. Right hand side. 642-5400. Evenings; days, 642-3912.

CL175 TWIN HONDA, 1970. NEW transmission and paint, 10,000 miles, low insurance. 478-4091. Asking $490.

'73 380 SUZUKI GT, GOOD CONDITION, lots and lots of extras. 11,000 miles. $1,000 or best offer. 479-5057.

1976 KAWASAKI KZ 750 WINDjammer fairing, saddle bags, top box, immaculate. $3300 value asking $2795 offers. 477-5363, 386-7340.

'73 900 KAWASAKI, IMMACULATE, extras, $2,200 or best offer. Between 5:00 and 7:00 p.m. 658-8697.

1972 HONDA SL350, 350 MILES ON rebuilt engine, very good condition. Must sell. $595 or best offer. 477-1037.

174 SUZUKI GT 750. WATER cooled, top condition. 14,500 miles. Selling at $1850. 385-5503 between 4-7.

HARLEY 45, CHOPPED, springer front end, running, needs some work. $900. Set of fat bobs. 386-2589 after 5 p.m.

'71 HONDA 500-4 FRAME CUT UP during theft. Complete less tank, seat and battery. Offers from $350. 383-6169.

1974 KAWASAKI 900, IMMACULATE condition, headers, $2000 firm. 479-5472.

NEW BLACK LEATHER JACKET and gloves, large, fully zippered $75. 652-3032.

1976 HONDA 360T, IMMACULATE condition, 1,000 miles. A steal at $1,200. 385-5803.

1974 BULTACO ALPINA 250, FANtastic trail bike, perfect condition. Extras. $895 or best offer. 477-1037.

1974 HONDA 750, EXCELLENT condition, $1,800. 384-9682 after 6 p.m.

1973 YAMAHA 750CC WITH 10,000 miles, needs minor repair, $850. 658-8703.

ALMOST NEW 1975 HONDA 750 four, immaculate condition. Best offer. 642-3976.

125 YAMAHA TWIN 950 ORIGINAL miles, immaculate condition, $525. 652-5763.

STUDENT MUST SELL '74 YAmaha 250 Trials. Many extras. Must be seen. 658-5458.

MUST SELL, 1973 YAMAHA DT250 Enduro. Excellent running condition. Best offer. 595-0135.

1972 HONDA 350-4, EXCELLENT running condition, new battery. $1,000. 385-3292 after 5 p.m.

1971 KAWASAKI 500, 10,000 miles, excellent shape, $750 or offers. 477-3170.

1974 HONDA XL 175, EXcellent condition. 1890 miles, $695. 477-6479.

1969 HONDA 450. GOOD CONDITION. Sell or trade for 250 Trails model. 479-4727.

1975 HONDA 350 XL. EXcellent condition. Offers. Phone John 656-4592.

1973 YAMAHA 175 ENDURO, EXcellent, extras, $650, 7168 Grant Rd., Sooke, 642-5296.

1976 KZ 900 KAWASAKI, 1,200 miles. Extras. $2,000. 598-2709.

1974 SUZUKI 100, ENDURO, 3600 miles, $550. 652-3383.

1970 125 YAMAHA ENDURE. $275. 479-3084.

73 CB 125, $400 OR OFFERS. Phone 656-6554 or 656-4332.

1975 TM-125. STRONG RUNNER. Offers. 477-6701.

1975 YAMAHA 400 CC ENDURO, only 2,000 miles. $1300. 382-4839.

1973 TX500, FAIRING BAGS, ETC. $1,450. 477-4648.

'73 SUZUKI 250, EXCELLENT condition, low mileage. 478-2807.

'75 Suzuki 380 GT, just broken in, $999. Phone 592-4324 or 598-7764.

YAMAHA 80, ASKING $350. 478-3428.

78 BICYCLES

BACK TO SCHOOL SALE
3 ONLY — 3 speeds $76.95
3 ONLY — 10 speeds $89.95
JUNIOR 3 speeds $84.95
JUNIOR 5 speeds $89.95
PLUS A GOOD SELECTION of APOLLO, RALEIGH, CCM and PEUGEOT at
OAK BAY CICYCLE SHOP
1968 Oak Bay Ave. 598-4111

BUY, SELL, TRADE, REPAIR Deal direct with qualified, mechanic, save 50% on labor. Expert buckled wheel. New, used bikes, all sizes, lowest prices. Open 8-8; Sun. 12-5. 384-5514. Reno Industries, 2519 Govt. (Sell used wheels).

RENO SPECIAL — BICYCLE tires, $3.49, all sizes; tubes, $1.49, all sizes. Used bicycle sale with one month guarantee. Reno Industries, 2519 Gov't.

RALEIGH TWENTY, 3-SPEED, good condition. Folds up, fully adjustable. Also newspaper bike, ugly but efficient. 477-4754.

CCM SWINGER 20" GIRLS, 3 years, $35. High rise coaster 20" convertible, banana seat, 2½ years, $35. Phone 477-0090.

BOY'S RALEIGH 3 SPEED; C.C.M. Mustang, and 5-speed bike. Good shape, with accessories. 477-5039.

ONE MEN'S 24" 10-SPEED Champion Sekine, good condition $80. 1178 Fort St. Please come between 6 and 9.

78 BICYCLES

BICYCLE SALE
Sekines
QUALITY 10-SPEEDS MADE IN CANADA
SIU 10 speed
Reg. $134.88 SALE $124.88
SHC 10-speed
Reg. $159.88 SALE $149.88
SHS 270 10-speed
(Chrome moly butted frame)
Reg. $224.88 SALE $205.88
Russ Hay On Government
2542 GOVERNMENT ST.
Between Bay and Hillside
The Leading Bike Shop
384-4722
MASTER CHARGE
TRADES WELCOME
CHARGEX
Open Mon.-Sat. 8:30-5:30
Friday 'til 9

GIRLS BIKE 16" FRAME AND 22" wheels. 598-4863.

PEUGEOT 10-SPEED, 27", GOOD condition. $80. 479-4568.

80 BOATS and MARINE

Oak Bay Marine
SALES AND SERVICE
ONLY AT OAK BAY MARINA BOATS launched, painted, checked, rechecked, tested in the water and ready to go! Gassed up, keys in — no extra cost to you!
SERVICED BY THE SEA! ON THE SEA!
Campion Boats 16—26'
Grew Boats 22'—25'
Apollo Boats 22'
Sangster Boats 14 to 16'
Fairlane 22' and up
Penn Yan TUNNEL DRIVE BOATS 26' on Display
Jeremy Sez Pleeze!! Sell these Uzed
TURKEYS
15' MONK O-B $999
15'6" SANGSTER O-B Pkg. 55 h.p., SST, Prop $2499
15'6" SANGSTER Demo. New 50 h.p. Evinrude $3499
21' STARCRAFT New $4699 and eng.
17' K and C I.O.. Deep-Vee, Trailer. Would you believe! $2999
16' New SANGSTER Tri-hull new 40 h.p. elec. $3999
19' THUNDERBIRD Quality Deep-Vee 155 h.p. OMC Rebuilt by us! Fabulous sea boat. For fishing etc. $4999
'NEW and USED ZODIAC INFLATABLES TOO!
100% NO RED TAPE BANK FINANCING O.A.C.
OPEN ALL WEEKEND
AT THE MARINA
1327 Beach Drive
598-3393

WESTPORT YACHTS
Located off Pat Bay Hwy., near Swartz Bay Ferry Terminal
SAIL
22' Columbia, 24' Shark, 26' Rawson, 26' Reinell, 30' Rawson, 35' Sloop, 39' Motor Sailer, 40' Garden Ketch, 44' Motor Sailer, 50' Ketch.
PLUS
VIKING 33 "DISTANT DRUMMER" — recently featured in PACIFIC YACHTING. Excellent racing career including Pacific Northwest one ton championship plus numerous other wins over last two years. Many extras make for ideal cruising boat for six. Asking $44,000
POWER
Our list of power boats covers everything from 19' to 50' and priced from $3000 to $159,000. We have something for everyone. Call us for information.
at
WESTPORT MARINA
2075 Tryon Road, Sidney 656-5832

SAILAWAY!
ON DISPLAY
BRAND NEW
18' WINDROSE. Sleeps four, dinette, large cabin, sleek and fast, trailerable. Main and jib sails. New 6 h.p. Johnson O.B. SAILAWAY PRICE $6895
22' CATALINA. Sleeps four. Galley, dinette, marine head, main and jib sails, new 6 h.p. Johnson, trailerable, thousands on the water. SAILAWAY PRICE $8595
22' TANZER. Sleeps four. Galley, dinette, marine head, main and jib sails, new 6 h.p. Johnson, fixed keel model. The ultimate in quality. SAILAWAY PRICE $10,200
SAILAWAY PRICES INCLUDE COMMISSIONING and ON-THE-WATER DELIVEY
Bob Whyte Marine
SALES AND SERVICE
2266 Harbour 656-6421

18 PLY F.G. SAILBOAT, NEW dac, sails. $2200. On display Mace Marine, 453 Head St., 383-3324.

1972 MERCURY 65-HORSEPOWER, never in salt, excellent condition. Best offer. 383-9265.

FISHING BOAT, 14½' FIBERglass over ply. 10-h.p. Johnson, trailer. $450. 595-1205 or 598-3114.

TWO DINGHYS. (EL TORO). Newly painted. 477-4754.

80 BOATS and MARINE

Canada's Largest FIBERFORM Dealer
HERE NOW
1977 22' BAJA
—188 Mercruiser
—Command Bridge
—Dual controls
—Stand-up head
—Full galley
—Enclosed fwd. cabin
MUST BE SEEN
18' SURFRIDER
—65 Mercury elec.
—Road Runner trailer
—Full canvas
—Tonneau cover
—Built-in gas tank
$4995
A Boat for Every Budget at
MERCURY MARINE
385-1457
800 CLOVERDALE
OPEN FRI. NITES 'til 9

BOSUN'S YACHT BROKERAGE
Features an extensive collection of excellent quality Boats including:
POWER
704 31' DIESEL Trawler, sleeps 4, Dual steering, recent survey, fully equipped for cruising, live aboard. $27,300
686 38' MONK, designed Tri-Cabin cruiser, Caterpillar Diesel, 1973. Commmad Bridge. $62,500
659 28' LAND & SEA Craft, fibreglass, Command bridge, sleeps 7, H & C shower, O.M.C. I-O. $26,500
698 27' CHRIS CRAFT Cavalier, New engine, clean and well equipped. $16,500
663 24' FIBERFORM "BAHA", 1975 fibreglass. Loaded $14,500
SAIL
30' HUNTINGFORD Lancer, sister to Ukranian Magic. 3 month delivery from Vancouver at $31,700. Demo at our dock $29,500, Sail-away $21,000. Phone for details.
S-703 22' COLUMBIA Fully equipped $7,500
1963 "FIFER" motor sailer, 20 tons, Gardner Diesel, Passagemaker. $39,500
S-701 23' VENTURE of NEWPORT, New and fully equipped. Trailer $8,100
S-161 49' YAWL, Porpoise design. Live aboard $55,000
Brokers JIM SQUIRE and BOB BENTHAM will assist you in your selection, we attend to inspections, Financing and Documentation, DON OMLID offers Marine advice.
BOSUN'S MARINA
10775 McDonald Park Rd.,
656-5558 Sidney, B.C. Box 2001

SIDNEY MARINE
32' TROJAN Sportsman $58,900
28' CHRIS Sea Skiff $24,900
34' EX-FISHBOAT, diesel $16,500
26' CHRIS Cavalier $13,500
26' PORTA Cruiser $16,400
24' FIBERFORM Baja $15,900
25' CHRIS Cavalier $11,900
26' BARTENDER $8,750
25' ALBIN $19,950
22' ARTCRAFT $5,500
26' RANGER $16,500
2270 Harbour Rd. 656-5591

ONE ONLY
NEW PACESHIP 26 SLOOP
JUST ARRIVED THIS WEEK
Full cruising and safety equipped, 3 sails, anchor and cable, fire extinguisher, stove and 15 hp electric start O-B motor. Ready to go. At old price $22,728.
COVE YACHTS (1976) Ltd.
Maple Bay, R.R. 1, Duncan, 748-8136

SURFER 24
Check and compare the quality. The choice of the experienced and professional boatman. Hand-laid fiberglass, stainless steel fastenings. Teak interior, Balsa-cored decks, and sail-away equipment. Unbeatable performance at sea. Call Dick Chudley.
R F C MARINE LTD., SIDNEY
656-5591 2270 Harbour Rd.

1975 REINELL COMMAND bridge, very low hours, fully loaded, with depth sounder, CB radio, stereo compass, anchor pac, new bottom paint. Must sell immediately, at $13,500. Phone Bob Barker, Oak Bay Marine Sales and Service, 598-3393.

CHEOY Lee 33' sloop $39,000
CATALINA 27' sloop $14,750
CORONADO 25' 3 sails $10,800
CAL 20, 3 sails $5,250
ALCON 29' houseboat $15,900
COVE YACHTS (1976) Ltd.
Maple Bay, R.R. 1 Duncan, 748-8136

ISLANDER 30 — "PAX" 30' fibreglass sloop, completely equipped for racing and cruising. Extras include: custom spar, sails by Watts, electronics, pulpits and lifelines, 2 winches, deluxe interior. 477-3058.

'75 BAYLINER SARATOGA Express, 24½', 225 H.P. inboard-outboard Volvo engine. FWC trim tabs. Many other extras. Like new. Only 90 hours. Buyer option to lease boathouse. Owner leaving country, must sell. Offers to $17,000. 595-7308.

CENTRAL BOAT LISTING SERVICE
Buyers, sellers, I will put you together. 383-1640.

1975 24 FT. REINELL HARDTOP — like new — low hours — FWC — trim tabs — depth sounder — dual batteries — full galley — down riggers — CB radio — Price $12,900. 748-9949 Duncan.

18' SKI JET BOAT, SIDEWINDER hull, blue and silver metallic, 455 Olds, Berkley jet, complete with trailer and cover, only 32 hours, $5995. Phone 746-6930 after 6 p.m.

MUST SELL THIS WEEK. 19' cabin boat, fiberglass over plywood. Needs lots of work. With or without 35 h.p. Evinrude. Best offer takes. 479-8656.

14' SAILBOAT AND TRAILER, fibreglass International 420, aluminum mast, 3 Dacron sails, $900 or best offer. 595-4068.

PACESHIP 20, AS NEW, TRAILER and all gear inc. $4495. On display Mace Marine, 453 Head St., 383-3324.

15' BRANDLMAYR, a 1973, 50 horse and 4 horse Evinrudes, Easy Loader, many extras, $2700. Before 5:30, 384-3707.

27 FT. SAILBOAT, GAFF rigged, ex-navy wheeler with outboard auxiliary. $1275 firm. 743-9119 Cobble Hill.

18'6" CLASSIC BEAUTY IN Fiberglass and teak. Full keel day-sailer with small cuddy, quality built, excellent condition. 656-6000.

WILL TAKE BOAT TO $15,000 AS down payment on 2-bedroom home with 2 extra rooms and bath in full basement at 556,900. 656-2174.

50' MOTOR VESSEL, NIKA OFfered for sale or trade to duplex, house, etc. $68,500. 385-7632 or 658-8327.

80 BOATS and MARINE

EXECUTIVE YACHTS
Now in Stock
The All new 28' Executive
—Choice of power and colors
—Pressure hot water
—Shower
—Refrigeration
—Shore power
—Stove with oven
—2 cabins
—Bimini top
—Flush deck
—Stainless steel rails
—Swimgrid
—Drapes and summer screens
30' & 33' Models Also on Display
A Boat for Every Budget at
MERCURY MARINE
385-1457
800 CLOVERDALE
OPEN FRI. NITES 'til 9

DUNCAN BOATLAND
GRAND OPENING
Of our New Location at
VICTORIA RV CENTRE
ON Goldstream Ave.
Check our Display Ads in this weekend's sports sections—FRI., SAT., and SUN.
For Many BOATLAND BARGAINS
at
VANCOUVER ISLAND'S OUTSTANDING BOAT CENTRE
DUNCAN Boatland
746-4158

PERFECT WEEKENDER — IMmaculate 1975 Bayliner Skagit off-shore cruiser, V-8 power (188 MerCruiser). Features: Hardtop, canvas back, enclosed head, galley, dinette, sleeps 5; plus CB radio, heater, compass, anchor package, all lines and bumpers and complete safety package plus much, much more. Recently completely serviced including antifouling, best offer over $10,000. 383-6140 after 6.

40' DRIFT-CRUISE, TWIN Chrylser, I-O's. Onan generator, deep freeze, complete gally and many extras. Reduced to $29,900. On display Mace Marine, 453 Head St., 383-3324.

GULF ISLANDS 29' F-G Sloop with new Farymann diesel, top condition, many extras, $25,700. D. McCartney, Box 1388, Victoria. Bus 387-5975, res. 382-5403 or 477-1783.

Chrysler Outboards
See us for Sales—Parts—Repairs
KEN PRASING EQUIPMENT
478-9313 800 Goldstream

CANOE COVE YACHT SALES
SIDNEY, B.C.
656-5711 656-3915

HANDYMAN SPECIAL
37' Houseboat, marine ply., f.w. over, excellent liveaboard, open to any reasonable offer. Needs finishing. On display Mace Marine, 453 Head St., 383-3324.

35' DOUBLE-ENDED MOTORboat in yellow cedar on oak, rebuilt Chrysler Crown, restored inside and out, pressure water, oil stove, dinghy, comfortable cruiser, $12,500 firm. 656-4712.

22' NORTH STAR SLOOP, BUILT 1973. Trailerable. New 6 horsepower Evinrude outboard. Registered boat. Good condition, $7,000. Contact, Tony Burton Yacht Sales, 383-4011.

HEAVILY BUILT 20' CRUISER, new Merc. power f.w.c., plus many many extras. Ideal for the fisherman, $6500. On display Mace Marine, 453 Head St., 383-3324.

1974 BAYLINER SKAGIT 22'6", 165 OMC, 210 hours, galley, head, C.B. radio, anchor pack, sleeps 4. Excellent condition, boathouse kept, $8995. 478-6127 after 6:00 p.m.

OUTSTANDING SMALL YACHT 23' racing-cruising sloop "Tafoosh". C and C designed, pacesship built, extensive inventory, best offer. 592-0895.

427 CUBIC INCH CHEV. POWered silver and red metal flake HONDO ski boat. Loaded with extras, comes with custom trailer. 112-743-5122.

22' FIBREFORM, 165 MERC., low hours, sounder, compass, ice box, and gally pak. $8995. On display Mace Marine, 453 Head St., 383-3324.

22'—1969 GLASTRON, 160 H.P. Mercury, walk-thru windshield, sleeps 4, seats 6, good condition. Sacrifice, $4,800. 477-9615.

MUST SELL 22' K-C FLYBRIDGE cruiser, head, galley, cuddy cabin, dinette, 215 h.p. 270 Volvo leg, extras. $9,950. 656-4157.

21' STARCRAFT ('74) 170 VOLVO I-O., F.W.C. plus E-Z loader trailer, $10,900. On display Mace Marine, 453 Head St. 383-3324.

28', NICE INTERIOR, NEEDS work, as is, $5,000 or best offer. 478-3019.

WANTED: 2 20-H.P. USED OUTboard, Johnson-Evinrude, complete or in parts. 477-0551.

12½' AVON INFLATABLE BOAT and trailer. $1,600 or best offer. 478-0777.

1974 PY23 PACESHIP, COMplete for racing or cruising. 7.5 outboard. 4 sails 477-9994.

BAROMETER, AIR GUIDE marine compensated $20. 385-5265.

32' C LICENCE FISH BOAT, $7,000 firm. 642-5406.

16½' COUGAR SKI BOAT, 150 Merc with power trim. 112-749-3265.

80 BOATS and MARINE

gp
IT'S THE SERVICE "THAT SETS US APART"
FRESH TRADES
2 ONLY
15'6" Hourstons
'73 CAMPER BACK
—50 h.p. Evinrude
—Road Runner trailer
$3550
'75 CAMPER BACK
—50 h.p. Johnson
—AM Radio
—Road Runner trailer
$3995
17' Fiberform
—120 Mercruiser
—camper back
—Road Runner
$4695
GIBSON
POWERCRAFT CENTRE LTD.
(near Bay)
2520 GOVERNMENT ST.
382-8291

MACE MARINE INC.
453 HEAD ST. 383-3324 (24 hrs.)
26' TROJAN Cofmand Bridge, 235 Chrysler, Waller V-drive, radio-tel, sounder, perfect cruising boat in bristol condition.
MUST BE SEEN
$16,900
SPECIALIZING IN LIVEABOARD BOATS
OPEN 7 DAYS
(AT WEST BAY MARINA)
IN ESQUIMALT
"If you've never dealt with us You've really missed the boat"

MERCURY - HONDA
outboards
DOUBLE EAGLE
boats
HONDA
power products
MULLINS MARINE SALES LTD.
382-1928 382-4515
925 Yates St.

McQUADES MARINE SUPPLY LTD.
FOR YOUR SAFETY AFLOAT
Life jackets and vests, fire extinguishers, anchors, rope and chain, flares, charts, tide books and compasses and much more at
1252 Wharf St. 383-1141

CUTTER
1972 Cargyle 28' 225 Chrysler only 800 hours. New outboard leg command bridge, depth sounder, compass, stove, fridge, 2 showers, dinghy and tandem trailer. $25,000. Consider motor home as DOWN PAYMENT. 477-0038.

21' FIBERFORM, IMMACULATE condition, 1972 model, inboard-outboard 188 h.p. MerCruiser. New 9.9 auxiliary engine, all equipped with dinghy plus 2 anchors, spare prop and more. Moorage to August 1st, 1977, insurance paid to July 15th, 1977. All for only $9,600. 478-6748 evenings.

PROP REPAIR SERVICE
New and Used
MARINE ENGINES
CHRYSLER NISSAN DIESELS
HARBOUR MACHINE
31 Erie St. 383-6555

FOR SAFETY SAKE
Radios — CB — VHF — SSB Sounders — Flasher — Chart, Sales — Service and Installation. Bail and Shemill Electronics Ltd. 1 West Burnside Rd. 386-9414.

24' BUCCANEER
1975 as new, complete sail inventory. 9.9 Johnson elec., many extras. Consider small travel trailer as trade. $12,500. On display Mace Marine, 453 Head St. 383-3324.

16' FIBREFORM COLUMBIAN, 1976 model with less than 20 hours. 50-h.p. Merc. CB antenna, radio, compass, downrigger, built-in tank, fully equipped. Many extras. 478-7120.

SPENCER 32, INBOARD POWER, complete sail inventory, excellent liveaboard, $14,900. On display Mace Marine, 453 Head St., 383-3324.

20 CUSTOM GLASS OVER PLYwood, in-out Volvo, new top, 18 Johnson, trailer, deep, wide and safe, best offer, have larger boat. 383-0729.

30' WOOD CABIN CRUISER, 6 cylinder diesel, FWC, 370 hours. Pressure H and C water. CB, sounder. Offers on $17,000. Phone 595-7772 or 384-2316 evenings.

27' DIESEL CRUISER, FORD Parsons 87 H.P. diesel. Excellent log service or work boat. C licence. $7,995. On display Mace Marine, 453 Head St., 383-3324.

FAST CAT
18 ft. Bear Cat catamaran sailboat, with trailer, in excellent condition. Must sell. Offers to $1250. 743-9119 Cobble Hill.

20' FIBERGLASS FIXED KEEL sloop, cabin, custom built trailer, dragon design, all aluminum rigging, solid, quick and seaworthy, $4500. 477-1218, 652-4218.

1975 — 22' SEA RAY, FULL GALley, 188 h.p., low hours, complete with Calkins tandem trailer, 479-8739.

BAIT FOR SALE. ANCHOVIES and Herring Strips 50c per package. Sold by the case. 656-5861, 652-1512.

27' EX NAVY WHALER, MONtagne rigged, a unique character boat $2800. On display Mace Marine, 453 Head St., 383-3324.

23' PACESHIP, FULLY equipped, 3 sails, outboard, etc. Immediate sale. $10,750. 479-7288.

16' BAYLINER, 70 HORSE JOHNson, Road Runner trailer, canvas top. 478-6478..

26' THUNDERBIRD, FULLY equipped for racing or cruising. $6,000. 746-5539 after 6 p.m.

17' FIBREGLASS CANOE, $225; 1¼ gallon XXX antifouling paint, $30. 383-4631.

14½' FIBERGLASS BOAT, 40 Electric start Johnson. Trailer. Top. 478-1388.

12 HORSE EVINRUDE, TRADE for smaller motor or sell, $300. 388-6979.

13' SEA SHARK SAILBOAT. Good condition. $100 or offers. 384-9294, from 5 to 7 p.m.

1975 BAYLINER 2550 SARITOGA Express, 225 Volvo, fully equipped. 595-8340.

1975 CATALINA 27 FIBERGLASS sloop, fully equipped for cruising, immaculate, $15,900. 478-2469.

25' CHRIS CRAFT CAVALIER, fully equipped, boathouse kept, 598-7730 or 656-5958.

80 BOATS and MARINE

GIGANTIC METRO SALE
NEW SANGSTERS
25' MARLIN (Comm. bridge) $17,995
23' CHINOOK $11,495
22' DOLPHIN $10,995
20' WEEKENDER $8,495
20' S-T W'ENDER $7,995
18' CORMORANT $7,495
18' TEXADA $5,995
NEW LARSONS
23' ADM. EXPRESS $16,995
23' ADM. CUDDY $12,595
21' COM. EXPRESS $12,595
21' DAY CRUISER $9,995
19' MANTA $7,995
17' ALL AMERICAN $6,795
16' ALL AMERICAN $5,995
USED
23' GREW HARDTOP Twin power $11,595
22' BAYLINER $9,595
21' REINELL $8,495
USED WITH TRAILER
16' K-C, 50 H.P. O.B. $3995
17' ISLANDER, 105 H.P. $3995
16' FIBERFORM, 65 H.P. $3695
16' GLASTRON, 65 H.P. $3295
15' K-C, 65 H.P. $2495
15' LANE, 65 H.P. $3495
14' FORMULA, 35 H.P. $2795
Bank Financing! Trades Welcome!
Open Daily Till 9
2360 Beacon Ave.
Sidney 656-1105
METRO MARINE

GOLDSTREAM MARINE
EVINRUDE Outboards
ROADRUNNER Trailers
K and C Thermoglass
HOURSTON Glasscraft
LUND
VOLVO OMC
MERC Sterndrives
Complete Inboard-Outboard Repairs
Phone Jim Dempster
Shop Foreman
GOLDSTREAM MARINE LTD.
2994 Jacklin Rd. 478-8391

A COMPLETE STOCK OF
FIBERGLASS MATERIALS
PELAGIC
PACIFIC INDUSTRIES (1974) LTD.
NOW AT OUR
New Location
428 Burnside
24 Huron St., Victoria
386-1811 or 386-7814

18' Starcraft Holiday
— Camper top — 120 HP OMC
— Zero hours since overhaul
—includes all equipment.
$4,395 o.b.o.
—18' Hourston Glasscraft hardtop
—140 HP Merc Cruiser
—160 Hours
—Camper back
— Toilet
— 4,000 lb. Caulkins Tandem trailer
— $6,795 o.b.o.
— 14' Double Eagle
— 1975 40 HP Evinrude
—1350 lb. Canadian Explorer trailer
— $3,295 o.b.o.
—1972-50 HP Johnson L—S
— 1966-80 HP Johnson L—S
— 1968-18 HP Evinrude L—S
— 1972-20 HP Chrysler
NELSON MARINE
BOX 556, GANGES, B.C.
537-2849 Salt Spring Island

DINGHY'S AND CARTOPPERS BY
Nelson — Portabote — Rodd Galleon — Livingston — Olympian Snark — Wondercraft — Aquadory Mirror — Sportyak
Over 70 small Boats in Stock.
ALL BAY MARINA
Sidney 656-3167
2238 Harbour Rd.
Open 6 days Closed Mondays

GREW BOATS
ON DISPLAY
OAK BAY MARINE
at the Marina
1327 Beach Dr. 598-3393

BOATERS!
See our large display of appliances, plumbing and electrical supplies.
S. J. PEDEN LTD.
2855 Quesnel St. 386-3464

28' DOUBLE ENDER, FISH, cruise or live-a-board. Heads, galley, shore power. Bargain at $4,500. Days 652-1041, evenings 652-1069.

17' HOUSTON GLASCRAFT, hardtop, full camper top, 110 Volvo inboard/outboard, new Calkins trailer, very reliable fishing or ski boat, 20 gallon gas tank. 478-9231.

FISH, SKI OR CRUISE, 17' Islander with camper top, 75 and 9.9 elec. start Chrysler outboards. Excellent condition, $3200. 652-2059.

17' FIBERGLASS OVER PLYwood with cabin, 33 horsepower Johnson electric start with control and battery, includes trailer. $1000 or best offer. 478-7272.

17' STARCRAFT, 40 H.P. Evinrude, completely overhauled. Sleeper seats, toilet, trailer. On display Mace Marine, 453 Head St., 383-3324.

SPORTSMAN SPECIAL 12' Nalco aluminum boat plus 6 h.p. Evinrude outboard complete with 5 gal. tank. Good condition. $425. 743-2644.

15½' FIBERGLASS BOAT, CONvertible top, 75 and 5½ HP Johnsons, trailer, immaculate and ready to go. $2,595. 1472 Derby Road.

1976 ESKA 5.5 HORSEPOWER outboard motor, little used, new condition, includes 2.5 gallon auxiliary tank, $325 or best offer. 479-7892.

1971 20 H.P. MERC. 450, GAS tank. 477-4648.

80 BOATS and MARINE

HORWOOD MARINE
NOW WITH
2 Locations
TO SERVE YOU BETTER!
823 Pandora
385-1451
and
COLWOOD
(ACROSS FROM FARMERS MARKET ON THE OLD ISLAND HIGHWAY)
Mon.-Fri. 9-9
478-8211
WE SERVICE MERCRUISER AND VOLVO I/O
(Authorized VOLVO and Mer-cruiser Dealers)
SUMMER CLEARANCE SALE!!
ON GLAS PLY BOATS
COMPARE OUR PRICES
21' Express
Stock No. 98
Stock No. 109
Stock No. 146
—Suntop
—Full galley
—Camper canvas
—Marine head
—165 Merc. I.O.
WAS $13,995 Now $10,995
SAVE $3,000
21' Express
Stock No. 107
—170 Volvo I.O.
—Standard Equipment as above.
WAS $13,695 NOW $10,695
SAVE $3,000
17½' K and C
—130 Volvo
—Camper back
—2250 EZ-Loader trailer
—Walk through windshield
ONLY $6,595
HORWOOD MARINE
19' Glas Ply HT
Stock No. 175
—Sleeper seats
—Bulkhead
—140 MerCruiser
WAS $12,225 NOW $9,995
SAVE $1,700
(Colwood)
19' CUTTY
Glas Ply2 ONLY
Stock Nos. 165, 158
—140 Merc.
—Sun top
—Full camper
—Marine head
WAS $12,225 NOW $9,995
SAVE $2,230
22' K & C
(1 ONLY)
Stock No. 132
—188 MERC I-O
—Marine Head
—Galley
—Dinnette
—Command Bridge
REG. $16,095 NOW $12,995
SAVE $3,100
U.S. Coast Guard USES GLAS PLYS
WHY DON'T YOU!!!
PRE-OWNED
18' Starcraft Cutty
—Marine head
—Bottom paint
—Full canvas tops
—120 I.O.
(Colwood)
ONLY $5,995
18' HOURSTON
—165 I.O.
—Stand-up Camper
—Hardtop
—Bottom paint
ONLY $7695
(Colwood)
14' K & C Pkg.
—Trailer
—50 H.P. O.B.
—Sleeper Seats
$1395
(Pandora)
Bank of B.C.
10 Year
Financing O.A.C.
We Take Campers Cars, Trucks etc. on Trade!
"We will match or better any K & C Deal"
HORWOOD MARINE
Horwood Marine Ltd.
385-1451
8 23 Pandora

MUST SELL FIREBALL 16' RACing sailboat, fully equipped, excellent condition. $900. 382-5101, days.

12' BOAT AND TRAILER, 35 horsepower motor, good condition. $500. 383-8857.

WANTED: USED AND DAMaged boats. 383-1640.

22' STAR AND TRAILER, NEEDS work, $800. 598-8532.

1975 25' SANGSTER MARLIN, BY owner, $15,900. 652-2394.

80 BOATS and MARINE

Oak Bay
BOAT BROKERAGE
21' REINELL $10,900
27' GRENFELL Sport Fisher $13,900
36' MONK $49,995
28' FIBREFORM $22,999
30' PACEMAKER Command $23,000
21' SABRECRAFT $ 8,999
12' AVON 25 Evinrude $ 2,100
21' GLASPLY 74 $ 9,300
18' REINELL 65 Ev. '73 $ 4,500
20' K and C 1975 $ 9,700
22' BELLBOY $11,900
24' REINELL c-Bridge $13,750
22' SEARAY $14,000
27' EXPRESS Cruiser '75 $17,000
21' REINELL'74. 85 hrs. $ 9,999
OPEN 7 DAYS
At The Marina
1327 Beach Drive
598-3393

VICTORIA LAWNMOWER & MARINE
834 Johnson 386-8338

INTERNATIONAL FOLK BOAT
Beautiful Swedish craftmanship in fibreglass antique, extensive inventory includes, 2 genoas, jib, main, spinnaker, stainless heater, bilge pump, speedometer, compass, depth finder, boom tent and much mre. Ready to sail away $16,000. 112-926-1271.

BAYLINER
1975 24'6" Off-shore hardtop with camper back. 190 h.p. inboard-outboard. Trim tabs, radio-telephone, dinette, galley pack, swim grid, loads of extras, $13,000 firm, 478-9571, 478-4898 or 479-7019.

35' CABIN CRUISER, CEDAR planked hull, GM Bedford Diesel, diesel stove, 2 radios, sounder, pressure water, sleeps four, carpeted throughout, fully equipped, $22,000.00 Would consider 22'25' boat in trade. Phone Murray, days 754-7735, evenings 753-1094.

1974 19' FIBERFORM BIMINI 165 Mercruiser, Lowrance sounder, CB radio, compass, anchor pack, full galley. This boat must sell as owner has purchased new boat. First $7,500 takes. Phone Walter Burford at Oak Bay Marine Sales and Service, 598-3393.

25' FIBREGLASS COMMAND bridge Cypess cruiser, 9'6 beam, modified V, O.M.C., 225 h.p., inboard -outboard, tabs, enclosed head, stove, fridge, full canvas, 2 years old. $18,500 or best offer. 383-3068.

1974 FIBREFORM 22'6" COMmand bridge with tandem trailer, sleeps 4, stereo tape, CB radio, sounder, swim grid, anchor pack and many other extras. Excellent condition. Asking $14,500. Phone 746-4632 after 12.

HANDYMAN SPECIAL
34' DIESEL displacement coventry diesel, f.w.c., excellent liveaboard

80 BOATS and MARINE

VAN ISLE MARINA

WEEKEND SPECIALS

28' CARVER F-G Comd Bridge. This vessel has just about everything, incl. shower $28,500
30' Bridge deck cruiser — a must see, fine classic $8,900
32' HOUSEBOAT, a completely self contained professionally built live aboard $16,500

SAIL

16' FIREBALL — Inventory includes spinnaker and trailer $1,499
27' CATALINA — American model, a super clean well equipped ship try your offer
18'6" Gunter rig sailboat, full cabin, price includes trailer $1995

For these and other power and sail boat listings, please contact

VAN ISLE MARINA CO. LTD.
Tsehum Harbour Box 2130
656-1138 Sidney, B.C.

REGRETFULLY FORCED TO sell the classic steam tug, Sea Swell which has been our home for 5 years, 88'x20', all machinery has been removed and conversion to a houseboat is 90 per cent complete, 2 bedrooms, electric kitchen, full bathroom, dining area, living room with fireplace, full head room basement, oil heat, 3,000 gallon water tank. Original character has been retained and she could be repowered if desired. Finish the interior panelling to your own taste. $28,000. Roy Braithwaite, Cowichan Bay Post Office, 748-2778 or 653-4377 after 6.

24' COMMAND BRIDGE
REINNELL 188 MERCRUISER
For Sale by Owner
1975, Low Hours
EXTRAS: Fresh water cooling, sounder, fume detector, CB radio, stand-up head, many others. Asking $15,500, offers welcome.
TO VIEW 388-5907 ANYTIME

BOSTON WHALER
The Unsinkable Fishing Boat
1—13 ft. now only $1,875.00
1—15 ft. now only $2,725.00
Ask about our package deal special complete with engine and trailer.
PLEASURECRAFT SALES
477-9424

18½ FT. FIBREFORM TRI-HULL, 73 with low hours on 140 I.O. Mercruiser, very roomy boat includes compass, anchor, fenders, paddles, five life jackets, requires part new canvas. Moored at Sooke Harbour Marina. Registration No. 14K22157, Phone 478-4931 for testing. Asking $3,495.

20' K&C WEEKENDER, 1975, Volvo 170 inboard-outboard, galley, dinette, anchor, head, paddles, compass, life jackets. $9,500 or offers. Call Walter Burford, Oak Bay Marine, 598-3393, 1327 Beach Drive. DL116647.

BAREBOAT VACATION charters, diesel yachts, Albin 25, furnace, depth sounder, V.H.F. radio, weekly rates. Bosun's Seafun Charters. 656-6644.

ANCHOR CHAIN, GALVANIZED ¼" 212' $150, 3.5 h.p. lawnmower engine as new, $40, 25 h.p. electric outboard, 8-gallon tank, $295. 382-0640.

SACRIFICE SALE, OWNER MOVING. Must sell immediately 40' Cruiser "Nani Li" $30,500. Including one year's moorage. Call 652-1181 or 652-3170.

SAILBOAT COMPLETE WITH sails, centre board, extra rudder, completely rigged. $400 or closest offer. 383-3447.

28' COLUMBIA, EXCELLENT cruising sloop, six sails, diesel auxiliary, dual water tanks. $17,500, offers. 478-0003.

TRANSFERRED, MUST SELL, 18' fibreglass deep sea, sleeper seats, carpet, camper top, Merc. power, 910 McClure. 385-5694.

16' GLASSCRAFT, 40-H.P. JOHNSON electric, Roadrunner trailer, excellent condition, $1700 or offers. 592-2882.

JET SKI BOAT, COUGAR HULL, 454, and trailer, custom parts and accessories, $6900 or trade. 658-8080.

24' STEURY FIBERGLASS TRI-hull. Full galley and head. Sleeps 6. 50 hours on 188 Mercruiser. New Canvas and paint. Offers 385-8060.

6 AND 18 HORSE JOHNSON, 5-gallon tanks, A-1 trolling motors. Remote controls, 12' and 14' cables, $45. 382-0640.

1967 5 H.P. JOHNSON FISHING motor. 1 diving tank and 1 regulator. 478-9910.

FOR SALE 13½' INFLATABLE boat with 1974 25 h.p. Evinrude. Dave 386-2338.

2 HORSE JOHNSON OUTBOARD motor, ran 2 hours $195. 5-gallon tank and hose $25. 382-0640.

19'6" FIBREGLASS CRUISER with trailer, sleeps 2 with head, excellent buy, $4200. 3564 Redwood.

19' DAYCRUISER, SWAP FOR truck and camper or van. Value $4,000. 479-4490.

28' COMBINATION TROLLER and cod boat. "B" Licence. $7,000 cash. 246-9177.

1973 MERC 50-HORSEPOWER outboard, with controls and tank. $1,500. 595-7258.

RANGER 26 SLOOP, 1974, 9½ outboard, immaculate, well equipped, $17,500. 754-4626.

1976 BAYFIELD 25 SAILBOAT, 3 sails, Diesel engine, $14,250. Phone 656-6346.

1973 26' TOLLYCRAFT. 250 H.P. F.W.C. Chrysler, 375 hours. Loaded with options. $25,000. 478-3835.

SAILING KAYAK MADE IN GERmany offers to $250, sacrifice sale. 656-5681.

MONEY MAKER — 8' PRAM-type fiberglass dingy mold. $175. 656-3687 evenings.

FIREBALL-16' TRAPEZE-TYPE sailing dingy with trailer. 656-3687. evenings.

8' FIBERGLASS ROWING dinghy, clinker design, never used, $250. 477-9180.

20 FT. BRANDALMAYR BOAT and trailer, with 1974 115 Mercury. Head and sink. $2,850. 652-1907.

KYAK FIBREGLASS FRONTiersman, with spray cover, paddle, $200 or best offer, 595-4069.

KINGFISHER FG SLOOP, 5 sails, boom tent, extras. 746-7821 Duncan.

CANOE, 14' FIBERGLASS, NEAR new. With life jackets and paddles, $225. 478-9381.

TROJAN DISTRIBUTOR VANcouver Island Corp. Now available 26', 28', 37' and 44'. 923-4468.

BOAT LETTERING AND SIGNS by John, all modern varieties. 382-6367.

16' FIBREGLASS CANOE, LIKE new, includes car roof rack and 2 paddles, asking $280. 382-5039.

13½' RUNABOUT WITH 40-H.P. motor and trailer, $375. 652-3548.

BOAT LETTERING A SPECIALTY. Ken Warner. 652-2007.

ERICSON 32 (SAILBOAT), $29,995. Vancouver 263-4607, 936-8136.

WANTED: 10 OR 12 FOOT ALUminum cartop boat. 479-5265.

35' CATAMARAN HULLS, $895 OR best offer. 479-6905.

19' FIBREGLASS OVER PLYwood hull, $800. 642-3320.

12' CLINKER FOR SALE. $400. Phone after 5 p.m., 592-1926.

18' CABIN BOAT, NEEDS WORK. 479-4490.

83 AIRCRAFT

LEASE, TRADE, SELL, FINANCE
1976 Cessna 210 Centurian II — fully equipped, 400 avionics, DME, auto pilot. Beautiful, fast, plush — the ultimate single engine airplane. New, TT 20 hours. 1974 Cessna 182 Skyland, 210 hours TTAE. Dual 300 Nav-Com, digital ADF transponder MB, glide slope, auto pilot, EGT, flight hour recorder, dual controls, long range fuel, strobe lights, locator beacon, articulating front seats. Deluxe courtesy option and much more. Call Newall Morrison, Victoria 382-8211, or Abbotsford Air Services Ltd., Abbotsford. 859-4877.

FOR SALE: 75 CESSNA 150 COMmuter, low time, good price, tax free. Or for rent $20 per hour wet. 477-9424.

92 SPORTING GOODS

Robinson's

RIFLES — Shultz-Larsen, .308 Norma Mag. 4X, $419; Browning .270 4X, $325; Win. .338 mag., $290; BSA, .308, 2x7, $300; Weatherby 300 Mag., 4X, $525; Parker Hale .243, 4X, $210; Rem. 30-06, 3x9, $240; Savage .308, $220; marlin .35, 1x4, $240; Shotguns — Browning 20G, Auto., $325; Rem. 12G Pump M-F, BLS, $200; Higgins 12G, Auto, $140; Win. pump 12G, $140; Stevens 12G, Dble., $100; Pistols — Ruger .44, Perc. Stainless, $190; S-W, 357 CASED, $360; Browning 9 mm., $269; P38 9 mm, $195; Ammo. 9 mm. Surp. $9 box.
USE OUR FREE LAY-A-WAY
WE BUY GUNS FOR CASH
1307 BROAD 385-3429

Single shot shotguns from $39.95; 30-30 Winchesters from $109.95; 303 Hunting Rifles from $39.95; 308 cal. from $69.95—30:06 Cal. from $89.95.

DON'T WAIT
Pick up your licence — tags — ammunition NOW
Also!
Expert gunsmithing at reasonable rates
Remember!
New .303 military Ammo. only $2.95 box
(Sight in Now)

INTERNATIONAL KNIVES
BUY—SELL—TRADE
574 Yates St. 383-2422

BILLIARD TABLES
SHUFFLE BOARDS
SUPPLIES
PLAY-MOR
Direct Sales—Factory to You
517 KELVIN ROAD
(Off Douglas and Cloverdale
384-3332

22 FULL WOOD LEE ENFIELD repeater $150, 22 semi-automatic Browning take down with case $180, 303 Lee Enfield full wood $100, double barrel shot gun exposed hammer, never fired $225. 592-7533.

12 GAUGE DOUBLE BARREL automatic ejectors, full modified choke, 160 shells, $149. 12 gauge Remmington 870 Wingmaster pump, $125. 595-7980.

SPANISH 12-GAUGE DOUBLE, $225. Texan shot shell reloader, 12 and 20-gauge components. $50. 477-5406.

HANGLIDER
75 Muller 18' Hanglider. $350 Includes professional lessons. 384-8736 or 743-2833.

REMINGTON RIFLE MODEL 722, 300 Savage, new Tasco scope with case and shells. Excellent condition $145.00 384-6683.

14' BIRDMAN HANG-GLIDER tow kite, complete with floats, releases, tow line and helmet. Excellent condition. 477-4132.

12 GAUGE REMINGTON PUMP shotgun as new $100. 22 revolver 6 shot $50, 9mm semi-automatic 1934 model Beretta offers. 382-0640.

GUNS
Old Colts, assorted hand guns and rifles for sale. Phone Dale, 383-2321.

WANTED: MAN'S WET SUIT and diving equipment. 6' 1", 220 pounds. 477-6009.

RIFLE — MAUSER 7 MM. 1" groups at 100 yards, scope basis. Box ammo. Phone 656-4015.

HOCKEY EQUIPMENT FOR sale. 478-8670.

COMPLETE WET SUIT. FITS 140 pounds. ¼" thick. 477-3139.

RUSSIAN OVER AND UNDER shotgun, 12-gauge, $125. 479-5658.

30-30 WINCHESTER FOR SALE. $125. 642-3735.

SET OF 9 GOLF CLUBS WITH case, $40. 385-8467.

BLACK POWDER RIFLES AND pistols. Reasonable. 478-2015.

93 CAMERAS, SUPPLIES and PHOTO FINISHING

FOR A SUPER BUY
IN USED CAMERAS
CHECK US FIRST
Bill's Photo Supply
1672 Douglas 383-7443

Used Canon F1 System
EXCEPTIONAL BUY — with 35 mm lens, 50 mm 1.4 lens, 135 mm lens, 300 mm lens, 3 finders, auto. flash and more!
CITY PHOTO
1227 GOV'T 385-5633

Fast Foto Service
24 hour film processing on Kodacolor. Quality guaranteed or money refunded. — These are not first run prints. They are color corrected.
791 Fort at Blanshard 386-7787

Island Colour Labs
Super fast quality film processing. Kodacolor II or Fujicolor II. Competitive prices. In by 10, Out by 5.
615 FORT 384-2242

ARTISAN INSTRUMENT SERVICE
Quality repairs to photographic and optical equipment. Now at 1113 Langley Street. 388-6721.

BELL AND HOWELL MOVIE projector and camera, super 8, auto load, never used, $250. 384-2628 after 5 p.m.

35MM ASAHI PENTAX SPII 1.8-55 mm 3.5-135 mm. Takumar lenses. 383-6293.

OPEMUS 6x6 ENLARGER, 57 mm. F4.5 lens, masks, $50. Phone 652-1424.

SONY VIDEO CASETTE RECorder, other eqiopment, worth $6,500, sacrifice $2,300. 477-9180.

YASHICAMAT-120 WITH LIGHT meter, $45 with guarantee. 385-5265.

EXA, SLR. $65.
658-5066

EXAKTA-35 WITH 135 LENS, $125 with guarantee. 385-5265.

DARK ROOM EQUIPMENT, never been used. 658-8235.

96 RANGES, STOVES and FURNACES

NOW AVAILABLE
The all-new Texaco oil furnace with the revolutionary flame retention head, proven savings up to 25 per cent in fuel consumption. Harknett Fuel, 384-9381, ask for Ralph Smith or Steve Brown.

LEONARD ELECTRIC RANGE near new $350. 477-5018.

97 FURNITURE

TWO COUCHES, ¾ BED, AND red velvet headboard. 479-7661, evenings.

CUSTOM BEDS
Captain, $120; Mate, $110; Bunks, $90. 479-7400.

ONE-YEAR-OLD 8-PIECE DINing room suite, dark pine, new $900, asking $725. 652-3432.

COMFORTABLE CHESTERFIELD suite in excellent condition, $295. 479-8101.

COLONIAL GREEN TWEED sofa, excellent condition, $200. 382-1773 after 5 p.m.

LIVING ROOM FURNITURE FOR sale. Brand new. Price $700. 642-5655.

VELVET SECTIONAL 5 MONTHS old, good condition, good price. Phone after 4, 477-0209.

LIKE N3W BEAUTIFUL WALNUT dresser, plate glass tilting mirror. 385-2291, 383-3091.

SET OF BUNK BEDS, EXcellent condition, off white. $200 offers accepted. 382-5307.

PALE GREEN CHESTERFIELD and chair; like new. 658-5628.

3 PIECE BROWN CHESTERfield set. 477-1784.

USED FURNITURE, PHONE evenings between 7-10. 384-8278.

CHROME KITCHEN SET, 5 piece (large table), $50. 477-7386.

WANTED: MEDITERRANIAN dining room suite. 477-3894.

KITCHEN TABLE AND SIX chairs, $60. 478-6141.

97 FURNITURE

MATTRESSES
WHY NOT
buy your spring filled mattress directly from our factory, good quality at a reasonable price.
6-INCH LATEX
FOAM RUBBER (All Sizes)
posture zone support, clean, hygenic, doesn't sag or lump. 3'3" $109; 4'6", $139; Queen, $179.
IMMEDIATE DELIVERY
GREGG FURNITURE
2306 Douglas 388-7365

VILAS
GENUINE
VILAS FURNITURE
WE SHIP
Anywhere in B.C.
Brochure on Request
CONTINENTAL FURNITURE
716 Johnson St. 386-2458

MOVING, QUALITY HOUSEHOLD furniture and appliances. Upholstered chesterfield and 2 matching chairs. Large upholstered chair and matching ottoman. Black naugahyde chesterfield and matching chair. Piano, RCA XL100 Color TV, Wool Oriental design rugs, custom lined drapes. Bunk beds. Dressers. Desk. King sized bed. Etc. 477-0471, 4001 Hollydene (12 till 6 Sat., Sun.).

SAGERS' MAPLE SHOPS 386-3841 1802 GOVERNMENT
Victoria's Largest Selection of COLONIAL FURNISHINGS

ROSE COTTAGE INTERIORS
We have the best selection of Country Canadiana in town, spindle and press-back chairs, matching tables. Set of 4 oak press-back chairs and table. Rockers, dressers, etc. Quilts made to order. 382-1789. 1109 Catherine.

COMPLETE LIVING ROOM OUTfit, nice style in plaid herculon chesterfield, chair and loveseat. Coffee table, square table and hexagon lamp table, also 2 lamps. Complete set $675. Brand new, financing available. The Traders. Phone 592-3647.

WALNUT FINISH 4 PIECE BEDroom set complete with 612 coil mattress and box spring and steel frame worth $325. Night tables, $40 each. Odd chest of drawers, $49. Dresser with mirror (6 drawers), $95. The Traders. Phone 592-3647.

BARGAIN — LARGE MAHOGany dining or library table, buffet or storage unit, 6 upholstered dining chairs — reasonable offers accepted. 592-3061 or 382-4014.

COMPLETE HOUSEHOLD FURniture plus double and single mattresses and headboards, any reasonable offer will be accepted. 385-0878.

9' SOFA AND MATCHING CHAIR, contemporary modern, tweed pattern, $250 or offers. 382-9464, days; 386-1703, evenings.

ITALIAN PROVINCIAL CHINA cabinet and dining room table, fruitwood veneer on hardwood (no pressed woods). $425. 743-2644.

EARLY 1900 WALNUT SIDEboard with bevelled mirror. Queen Anne legs, beautiful condition, $200. 477-4007.

OLD ENGLISH DOUBLE MIRrored hall wardrobe, burled walnut drawers, turn of the century. Immaculate condition. $450. 477-4007.

CHESTERFIELD SUITE, 7-drawer desk, 2 side tables, Singer freadle sewing machine, kitchen suite. 479-7984.

FRENCH PROVINCIAL CHESterfield suite and occasional chairs. Best offers. 592-3107, after 6 p.m.

BEAUTIFUL ROXTON COLONIAL Rock Maple, 7-piece dining room suite, as new condition, genuine bargain at $1,250. 656-3991.

"SKLAR" 4-CUSHION GOLD bronze chesterfield and matching chair, good condition, $175. 6-year crib, $20. 656-3776.

DINETTE SUITE, FAMILY SIZE table, with separate 18" extension table leaf. $60. 6 chairs, $10 each. 477-2356.

NAUGAHYDE CHESTERFIELD suite, needs re-covering, $50; Sears Slender Bender, $15. 656-5690, after 6 p.m.

LOVELY OLDER VILAS MAPLE bed, complete, $125. Old iron and brass headboard, $45. Ice cream parlor chair, $30. 598-2072.

DINING ROOM SUITE, "WALnut, gold upholstery, 4 chairs and hutch, like new, $275. 598-4696 after 6:00 p.m.

9 DRAWER CHEST OF DRAWers, $35. Older style floor tri-light, $20. 386-2847.

TWO SMALL HOLLYWOOD TYPE beds, covers and skirts to match. Double dresser. 479-1926.

MATCHING BROW, FLEXIsteel chesterfield and chair. 598-2127.

SIMMONS HIDE-A-BED, GOLD brocade, needs some work, $75. 477-4754.

6-PIECE BEDROOM SUITE, EXcellent condition, $360. 383-7684, or 652-2417.

GRANDMOTHER CLOCK IN oak. Turn of the century era. $175. Working order. 477-4007.

WALNUT DISPLAY CABINET, 1930 era. 4 shelves. Beautiful condition, $200. 477-4007.

9 PIECE WALNUT DINING suite, 1925-30 era: (Like new). $1500.00 477-4007.

UNPAINTED FURNITURE, dressers, desks, night tables, etc. 479-9538.

WATERBEDS — CUSTOM MADE Kings, $200, Queens, $180, complete. 477-0803.

WOOD TYPE OFFICE DESK and 2 drawer filling cabinet. Call 382-6603.

6-PIECE COLONIAL RED MAPLE dining room suite, $300. 477-3207.

98 TV, STEREO, RADIO SALES and SERVICE

STEREO — EXCELLENT sounding system. Still under warantee. Only $1000. 383-9524 between 7-10 p.m.

WANTED: RCA TV, MODEL 23TC825, black and white, dual speakers, condition unimportant. 478-6198.

VIKING RECORD PLAYER, PORtable. Brand new, $80, 18 free records with it. 385-6545. 507 Simcoe, Number 6.

SONY H.P. 610 BRAND NEW ES705 head, AM-FM, excellent condition. With or without speakers. 382-0734, 382-7387.

CELESTION DITTON 66 STUDIO monitors. The British recording industries standard. Must sell $700. Ken at 385-6540 or 385-1448.

ZENITH 25" CONSOLETTE COlour TV. Excellent condition attracitve appearance, perfect picture $270 or nearest. 592-3770.

TECHNICS BY PANASONIC SL-1100A Professional turntable. Complete with ADC-XLM cartridge. Asking $490. As new. 595-2617.

COMPLETE HIGH QUALITY SYStem, whole or part, sacrifice. 386-3706.

'76 STEREO, 4 SPEAKERS, turntable, tuner, amplifier, $1000. New $1500. 478-3654.

SONY T-10 CASSETTE CAR stereo complete with speakers. 382-6603.

1973 ELECTROHOME 19" PORTAble black and white instant-on television, excellent condition. Phone 595-4872 or 598-2530.

DUAL CHANGER, ELECTRA RECeiver. Ultimate speakers, $150. 384-3832.

JVC COMPONENT STEREO with speaker, 1 year parts and labor, good sound, $250. 384-1608.

AKAI STEREO RECEIVER. AA-1030 new. $400. 652-2728.

RCA COLOR TV, 14" PORTABLE with stand, $150. 595-0209.

COLOR TV, GOOD CONDITION. 598-2523.

TELEVISION, BLACK AND white, $45. 592-9531.

25" CONSOLE COLOR TV. $175. offers accepted. 382-5307.

98 TV, STEREO, RADIO SALES and SERVICE

Mais 385-2435

1821 COOK
WE RENT
COLOR
OR BLACK/White TVs

Butler Brothers
TV RENTALS
1720 DOUGLAS STREET
385-3832

RENT
BRAND NEW TV
FAIR DEAL SERVICE LTD.
Mastercare Maintenance Service for Admiral and Magnavox
3454 Tillicum (at Burnside)
385-7423 385-2836

COLORTRON RENTS
Rent a 20" or 26" color TV by the week or month. Longer term leases also available. Same day delivery.
COLORTRON
3150 Harriet 383-9113

Rent or Own
FROM
CITY CENTRE TV
OPEN 10 A.M. — 10 P.M.
6 DAYS A WEEK
3970 Shelbourne 477-6971
Next to K Mart in the Mall

MCINTOSH MC275 AMPLFIER C20 Pre-amp Arlston audio, RD2S transcription turntable, SME 3009 Series 2, improved arm, Ortofon M15E Super Cartridge, 2 Fisher 110S speakers. High quality system, come hear it and make your offer. Catalogued 800 DISC ing chairs — reasonable offers accepted. 592-3061 or 382-4014.

DELUXE 26" COLOR TV, 100 per cent solid state with push button automatic fine turning and color lock. Full console to the floor cabinet style. Fully guaranteed 1 year all parts and labor and 2 years on the black matrix picture tube. Will arrange financing, brand new, good value for $695. The Traders. Phone 592-3647.

TV AND STEREO CLEARANCE
All 1976 models have to be sold. Come in and buy at low prices. Electron TV Sales and Service, 100 Burnside W. 383-5432.

WE ARE NOW CLEARING OUT all our 1976 models to make room for 1977 models, stereos, components and colour TVs. Big savings.
ATLAS STEREO AND TV
763 Fort St. 385-2712

20" COLOR TV, BRAND NEW, 100 per cent solid state with new in-line picture tube. Full factory warranty and 1 year in home serivce. $450. FINANCING CAN BE ARRANGED. The Traders. Phone 592-3647.

TOSHIBA COLOUR TELEVISION, 5 months old, $400. Pioneer SX525 amp and tuner. Pioneer turntable and 2 Unitron speakers. $550 or offers. 382-5039.

TEAC 2300-S, REEL-TO-REEL tape recorder, like new, retail list $750, sacrifice $475. Two STR T-10 stereo speakers, like new, retail list $650, sacrifice, $450. 479-6458.

C.B. RADIOS
Sales and Service. BALL & SHEMILT Electronics Ltd., 1 West Burnside Rd. — 386 9414.

ONE PIONEER RECEIVER, ONE Garrard turntable, 4 Unitron speakers, excellent condition, $600. 383-0733.

99 GROCERIES, MEAT and PRODUCE

FRESH OKANAGAN FRUIT
2 places to serve you, Bill Bailey's Garden Centre at the Farmers' Market, Colwood, and Saanich Fruit Growers' Association, Keatings Cross Rd.

SAVE MONEY AT HARVEY'S
Sweet Pickled hams, cured but not smoked $1.19 per lb.
Standing rib roast $1.69 per lb.
FREEZER BEEF
Red brand hinds $1.29 per lb.
Red brand sides 99c per lb.
2709 Quadra Street 383-2031

UNTREATED FLOUR
White or whole wheat
25 pounds $3.85
50 pounds $7.55
100 pounds $13.75
Borden Mercantile Co. Ltd.
3961 Quadra St.
479-2084, 479-3414

"MEAT" AT McCOLLS
Sides of Grade A Beef 99c lb. Black Puddings, Slicing sausage, White Puddings, Haggis.
PARLIAMENT MEWS
Ste. 5-230 Menzies St. 382-1611

LEE'S FARM, 9260 CRESSWELL Rd., North Saanich. 656-4804. Absolutely garden fresh, prices that can't be beat. Lettuce, beets, radish, green onions, red lettuce, Romaine, spinach, parsley.

OKANAGAN FARM-FRESH PREstoned peaches, ready for canning. Monday, Tuesday and Wednesday at Colwood Community Hall, Sooke Road, Colwood. Please bring your own containers.

GREEN AND YELLOW BEANS, 35c pound at Holloways U-pick, 7068 East Saanich Road. Dills and broccoli just starting. Open 8:30-4:30, except Wednesday. Your containers.

GRAIN FED SIDES OF BEEF, cut, wrapped and frozen, 85c per pound. Small packages lean ground beef in 30-lb. lots, 69c per pound. 479-3021.

BAIT FOR SALE. ANCHOVIES and Herring Strips 50 cents per package sold by the case. 656-5861, 652-1512.

CORN, CORN, CORN, PICK your own. Silver Rill Farm, 7179 Central Saanich Road. 65c dozen. 652-3509, 652-5566.

LOGANBERRIES FOR SALE. Freezer crate berries, $6.00 a crate, jam and wine berries, 50c lb. Phone 652-2046 up till 8 p.m.

BLUEBERRIES
Fresh Picked Crop
Best Price in Twon., 386
Best Price in Town. 386-0934

LOCAL HONEY IN HALF GALlon jar only $4.50 or 4 jars $17.00. (75c lb.) Phone 658-8319 not Sundays.

CULL POTATOES $2 PER 100 pound. Mitchell Brothers. 3015 Island View Road.

BLUEBERRIES, 65 CENTS PER pound, fresh ready picked; Ready packed. 383-6391.

OKANAGAN FRUIT, FRESH picked, non-stop from orchard, delivered. 477-8201.

NEW CROP CLOVER HONEY, 65c lb. 273 West Burnside, at Albina side.

EARLY APPLES, LE COUTEAU Farms, 304 Walton Place, off Oldfield Road. 658-5688.

GRAVENSTEIN APPLES AND rhubarb, fresh picked, organic grown, 30 cents a pound. 477-1722.

FRESH NEW CROP RAW honey, your containers 658-8319 not Sundays.

NEW POTATOES, $2 PER SACK. 652-1546.

99 GROCERIES, MEAT and PRODUCE

SILVER RILL FARM
Corn and beets are now ready. 7179 Central Saanich Road. 652-3509 or 652-5566.

100 MISCELLANEOUS FOR SALE

SPEED QUEEN
Washers from $368
2-YEAR GUARANTEE ON ABSOLUTELY EVERYTHING INCLUDING PARTS AND LABOUR. 10 YEAR WARRANTEE ON TRANSMISSION.
BEFORE YOU BUY
ANY FURNITURE — Come in and compare our everyday low, low, warehouse prices.
ACTIVE FURNITURE
566 David 382-8274

AUCTION GALLERY
We buy, sell or consign. Appraisals for all purposes. ESTATE SALES and LIQUIDATION SALES. Immediate pickup of your goods. All items sold same week of pickup. NO WAITING! We have our own trucks.
VICTORIA
966 YATES STREET 386-8448

AMANA
MICROWAVE
DEMONSTRATIONS
Every Fri. 6-9 P.M. Sat. 10-4
Major Appliances and carpet at contractor prices
McDONALDS SUPPLY LTD.
370 Gorge Rd. E. 386-6745

Aladdin Furniture Strippers Ltd.
356 BAY ST. 383-2539
Let us strip your ffurniture of all paint and varnish. Closed Monday.

NEW AND USED
Propane Fridges
8028 GRANVILLE, VANC. 263-8756

"THE INSIDER"
Save up to 30% on fuel bills — stop drafts — do-it-yourself storm window kits with adhesive-backed vinyl mounting trim. A NEW ITEM — ASK FOR THE INSIDER — AT INDUSTRIAL PLASTICS, 2105 Douglas, and 460 Wallace, Nanaimo. Open 6 days per week.

USED OVERHEAD COMPLETE garage door, 8'x6' 6". 1 combination aluminum door, 32"x80", right hand. 1 new combination white door, safety glass, 36"x84", left hand. 1 new bifold plastic door, 36"x80". 2 new wood framed winlined, to fit 108" width. 595-3206.

CARPET CLEARANCE
Over 400 pieces of carpet ends 2'x12' — 23'x12'. 20% off regular roll end price, cash and carry only. Fuzzy Wuzzy rugs. Craigflower and Skinner, Victoria West. 382-6142.

KELVINATOR MULTI-CYCLE, portable dishwasher, maple top, excellent condition, $250. Woodgrain arborite dinette table, chairs, $70. 20" Pioneer chainsaw, new condition $185. Ping-pong table, $12. 598-5352.

AS NEW, HEAVY DUTY CLAYmaster electric potters wheel; detached variable speed, foot pedal, forward and reverse; 14" machined wheel head; extra timing belt included; asking $325. 386-1072.

SCALEXTRIC
ROAD RACING SET
90 FEET OF TRACK PLUS ALL ACCESSORIES. $115 OR BEST OFFER. Phone 477-3043.

3 WIND-UP CAMPER JACKS, complete, $60. 4 used Mustang tires and rims, $15. Folding umbrella clothes line, $12. 4-poster bed complete with mattresses, 48" wide, $200. 652-1771.

FIFTH WHEEL TRAILER WITH loading ramps for equipment or cars, vacuum over hydraulic brakes. Haul up to 14,000 lbs. Phone 748-1524 or 753-2860.

BLACK LEATHER RECLINER, portable stereo record player, cooler, barbeque, and other miscellaneous articles. 663, or 665 Grenville Ave.

REEL LAWN MOWER, ELECtric lawn mower, dishwasher, cash register, 2 tvs, days, 382-1925. Evenings, 479-5405.

900 OLD RED BRICK (CLEAN), 20c each. Coldspot fridge, 9 cu. ft., $70. 4 channel Kraft radio, $200. 479-1001.

MODERN DINING ROOM SUITE, $100. 303 rile, with scope, $60. Two 1.77 air-rifles, $10 each. 100' chain link ence, 4' high, $30. 478-7837.

PATIO SALE. 1186 OLD ESQUImalt Road. Large assortment of miscellaneous. All day Saturday only.

OLD BRICKS
Only 1 more week at these prices, 21c and 23c. Attica, 384-3614.

C.C.M. TRICYCLE, HOCKEY game, large assortment tropical plants, and children's books. 658-1193.

THE STORE OF A MILLION KEYS
PRICE'S LOCK AND SAFE LTD.
847 Fort 384-4105

LIVING ROOM, DINING ROOM, drapes, blinds, 6 months old, Red 155x88 94x88. Black decorator rods. 479-8053.

FRIDGE, OLDER BUT CLEAN, $70; set of golf clubs, older but good starter, $30. View at 3152 Mars St.

MODERN BEDROOM SUITE without mattress, $300. Beige drapes, $50. 478-2644.

GARAGE SALE. 10 A.M.-7 P.M., Friday and Saturday. 3365 Browning Street.

KING SIZE BED, $225 APARTment dryer, $115; recliner chair, $35, carpets. 386-0865.

WIFE INSISTS MUST SELL nearly new waterbed and heater, $95. 477-2522.

RED BARN ANTIQUES NOW open, 4596 West Saanich Rd., 479-9444.

METAL-MINERAL DETECTOR, 1930 mahogany floor lamp and oil lamp, 477-3405.

GARAGE SALE, 1667 EARLE ST., Saturday, in addition girls' clothing size 16-18.

3 GREETING CARD RACKS, chopped dry firewood, king size bed, and carpets. 383-1239, 598-5878.

SIMPLICITY WASHER SPIN dryer, 2 English oak Gothic armchairs. 382-2783.

GARAGE SALE, SATURDAY, August 21, 9 to 4. Skates, skills, bicycle, odds and ends. 385-2634.

QUALITY CLOTHING, LADY'S size 8 girls' size 10-14. Olympic silver stamps, set of 3. 386-9116.

COMPLETE MOTOR HOME plans. For van conversion, $30. 598-6495.

GARAGE SALE CANCELLED AT 530 Parkes Rd., off Metchosin and Wishart.

30" FINDLAY ELECTRIC range, as new, $200. Philco fridge, $50. 383-0078.

7' RUBBER TREE, 9' PHILOdendron (4 varieties), $75. Call 477-9879.

OAK WARDROBE CLOSET, MIDdle and rear seat for VW van, '66 International Travelall. 382-1391.

PORTABLE WESTINGHOUSE washer spin dryer, $100. 592-1310.

WASHER SPIN DRYER, EXcellent condition, $100. 382-4146.

100 MISCELLANEOUS FOR SALE

OPENING Announcement
RAWLINGS
Tub'N'Taps
Victoria's finest and newest bathroom shop featuring the latest in plumbing fixtures accessories and bath displays. We also carry the most complete stock of plumbing parts on Vancouver Island, also heating and wiring supplies and General Electric Appliances.
Rawlings Tub'N'Taps
625 Hillside Ave. 388-7311

RECONDITIONED APPLIANCES
30" RANGES
TAPPAN White $ 88
MOFFAT $ 98
MOFFAT White $178
ADMIRAL White $198
McCLARY Harvest Gold $225
WESTINGHOUSE Coppertone, self clean $348
VIKING Coppertone, double oven $375
WASHERS-DRYERS
INGLIS Wringer Washer $ 78
GE Automatic Washer $ 98
INGLIS Automatic Washer $125
VIKING Automatic washer $148
McCLARY Automatic washer $148
GIBSON 2-door automatic fridge $225
WESTINGHOUSE 2-door frost fridge free $250
COLDSPOT 14 cu. ft. frost fridge free $265
KENMORE automatic washer and dryer, matching pair $398
C. TAYLER
HOME APPLIANCES LTD.
707 JOHNSON
383-3281

MOVING SALE FRIDAY AND Saturday, 10 a.m. - 5 p.m. at 439 Constance Avenue. Phone 382-8649. Blue chesterfield and chair, 2 occasional rocker chairs, 2 single beds, walnut Veneer mirrored dresser, 2 chest of drawers, yellow-brown braid rug, 8½x11, Green rug, 9x8, kitchen table and 4 upholstered chairs, 2 electric blankets, 2-burner electric hot plate, misc. tools, drapes and matching bedspread, floor polisher and much more. Reasonably priced and in good condition.

TENT TRAILER, NEW SPARE tire and 4" foam mattresses, 1973 Honda 350 Twin, helmet and manual, like new. Rebuilt '57 283, cam and 4-barrel, 3-speed standard, 289 with 3-speed standard. Men's 10-speed bike, used twice. Ford chrome wheels, 14 and 15". 1965 Ford Fairlane wagon, new tires, brakes, shocks and exhaust. Everything must go cheap. 383-8953.

GARAGE SALE
Leaving country—Everything must go. Small power tools; Garden equipment; kitchen utensils and dishes; swivel office chair; student desk; portable sewing machine; B and W TV; unpainted pine bureau and nightstand; appliances; many misc. items. From 10 a.m. Saturday and Sunday. 140 St. Giles, left off Trans-Canada on Portage Inlet.

MOVING IMMEDIATELY, prices slashed, Oak Buffet, oak settee, chest of drawers, Travertine coffee table, end table, 4 single and one king size beds complete. Tools, dishes, 10 speed bicycle and assorted household items. 656-5476, 9190 Ardmore Dr., Sidney, 10-4 Sat.-Sun.

INGLIS AUTOMATIC WASHER with Sudsmiser $50. Inglis Dryer $70. Fruitwood China Cabinet $220. Sizal Carpet 12'x10' $20. Trailer hitch with Mirrors $15. Lady's 3 Speed Raleigh Bicycle $85. Garden Table $15. Royal Doulton English Translucent China, other miscellaneous items. 752 Victoria Avenue, 10:00 a.m. to 4:00 p.m. Saturday.

DRIVEWAY SALE
Sat., August 21, 10-4
3958 Cumberland (off Reynolds)
Assorted baby items, all good condition: crib, stroller, car bed, etc. Large fridge with freezer, 2 new 74 VW tires, table saw, childrens toys and games, all ages, many misc. items too numerous to mention. All reasonably priced.

SALE: HOCKEY SKATES AND pads, size 5, size 6 $4-$7. Goalie skates size 9 $40; Ladies' figure skates size 9 $10; Aquarium complete $45. Walnut color glass front hutch $20; 2 wood planes 1b"—2" blades. One Skil saw $15; 8515 Bexley Terr. 656-3005.

HAND-CARVED BED, $125. Older cedar chest, $125, Baycrest front-load dishwasher, 11 months old, $200. Portable sewing machine, $60. 386-8623, after 5:30 p.m. weekdays, Weekends anytime.

ELECTRIC STOVE, $35. FRIDGE, $25. 4 kitchen chairs. Cedar desk, $10. 2 10-speed bicycles, cheap. Glass topped coffee table. Green rug. Couch. 386-1603.

BRASS AND IRON BED, SET OF Bentwood chairs, wicker chair and large tropical plants, for sale to good homes. Phone after 6 p.m., ask for Joanie, 386-1720.

FOUR NEAR NEW STEEL BELTed radial tires. BR78x13. Hopper Spin Dryer Washing Machine. Ping Pong Table. 652-2034.

REEL LAWN MOWER, ELECtric lawn mower, dishwasher, cash register, 2 TVs. Days, 382-1925; Evenings, 479-5405.

WOMAN'S BLACK LEATHER coat, French coat style with ocelot collar, perfect condition, size 12. $195. 658-9366.

MATCHING BRITISH IN

100 MISCELLANEOUS FOR SALE

OFFICE AND STORE EQUIPMENT: IBM electric typewriter, $295; Typewriter stand, $20; Odner adding machine, $190; 3 M photo copier, $350; Swivel office chair, $35; Brass hassock display stand, $20; Headboard display stands, $5 ea.; Set of 11 furniture pads, $55; Sandwich sign stands, $25 ea.; Steel shelf brackets made of heavy duty angle iron, $2.50 ea.; Custom made chesterfield display racks. These are suitable for storage of hi-back sofas — 3-tier, 6 only at $135; 2-tier, 6 only at $115; Also 3-tier grey, 2 only at $60 each. Apply Buy-Rite Furniture Ltd., 704 View St., Tues.-Sat., 9 a.m.-5:30 daily.

TOSHIBA COLOUR TELEVISION. $400; Pioneer stereo system, $550; chesterfield and 2 chairs, $50; lamps, side tables, double waterbed, typewriter, Suzuki guitar, books, records, 8-track tape deck and tapes, FM car radio, miscellaneous clothing and household goods. 382-5039.

BRAND NEW MERCHANDISE for sale, infants wear to 3X, pant suits, T-shirts, jackets, etc., 20% off cost price, sale on until all merchandise goes. (So keep this ad) First come, best selection. 240 Portsmouth Drive, phone 478-7219.

MOVING SEPT. 1ST, MUST sell, rugs, flowered wool self underlay; beige short shag, rubber underlay, matching runners and mats, rubber underlay; Inglis washer and dryer, large combination GE fridge, 40" Moffat range, fully automatic. 386-0645.

MISTER SWEEPER
New and used vacuum cleaners. Every make in stock at fantastic bargains. Guaranteed.
906 Esquimalt Rd. (at Head St.)
386-2947

UNIVERSAL TRADING CENTR 584 Johnson, Upstairs Warehouse Bargains. Tools, furniture, antiques, curios, glassware, pictures, stereos, cameras and jewellery. 383-9512. We Buy, Sell and Trade.

BEAUTIFUL LARGE ANTIQUE mantle clock with bronze figures. Totem pole, 2' high and 3 Indian baskets. Winchester 30 U.S. mod. 1903. Steamer trunk, old store scales and old National filing cabinet. 595-3742.

HEAVY-DUTY FLOOR POLISHER, $35; older Underwood typewriter, $35; Kodak camera, $10; 2 barrel carb. and manifold for 360 V8, 1974 Ford, $100. 4 trailer jacks, $15. 479-4400.

ELECTROLUX VACUUM, $25; Sunbeam mix master, $25; portable typewriter, $25; lawn umbrella, tennis racquet, typewriter table, carpet, clothes hamper, wristwatch. 477-3957.

SWIMMING POOL
Circular 18', above ground with vinyl liner, ladder, filter, cleaner, and all equipment in excellent shape, $590 or nearest offer. 595-2062.

21 CU. FT. DEEP FREEZE; 1 white wedding dress with veil, size 10; 4 evening dresses, size 10, worn only once; 1 single bed; 1 double bed. Phone after 6:00, 595-0950.

4 PIECE BEDROOM SET, $160. Coffee table, $40. Antiqued brass lamps, $40 pair. Zenith console 24" black and white TV, $75. All excellent condition. 871 Downey Rd., Sidney.

MOVING MUST SELL ALL. 3-piece suite, 20" color TV, chest, kitchen set, AM-FM digital Radio clock, double and single beds with the mattresses, table lamp, coffee table, vacuum cleaner. 384-4306.

Aluminum Gutters
5" CONTINUOUS in baked enamel. Screens, windows and awnings. B.C. ALUMINUM 479-7121
"THE NAME YOU KNOW"

PAINTING EQUIP. FOR SALE 20' swing scaffold, complete, used once, $2,200. Graeco-Hydra sprayer, airless, never used, $1,800. 479-1443.

GARAGE SALE: SATURDAY, Aug. 21 all day. Antique furniture, baby furniture, 1964 VW Beetle, beds, odds and ends. 642-3392 1971 Kaltasin Rd., Sooke.

PRINTING PRESS, CHANDLER Price letter set, 3 chases, excellent working order, complete with 15 sets of type. 1 h.p. motor, plus many extras. 479-5100.

DRAPES, 76X108 AND MATCHING table cover, $50; washing machine, $175; oval braid rug, 5x7, $3; fish and tank, 55 gallon, $150. 478-6346.

CEMENT MIXER WITH MOTOR, $125; ladies 10-speed bike, man's 3-speed bike, as new, $65 each. Viking vacuum cleaner, $20. 598-6707.

MOVING WILL SELL KIAK $50 or best offer. Color console TV, $300. Dryer $125. Call evenings after 9 p.m. or Monday morning. 658-5983.

BEATTY AUTOMATIC WASHER, $199.50; Simplicity propane dryer, $245; Blond wood curio cabinet, $115. Mel's Bargains, 3460 Quadra, 384-3152.

LARGE STATIONARY INGERSOL compressor. 200 C.P.F. minute. Has to be moved soon. 386-1232 or inquire at 721 Fisgard St.

SPIN DRY WASHER, $95; GENdron stroller, $22.50; Slim trim exerciser, $19.50. Mel's Bargains, 3460 Quadra, 384-3152.

GARAGE SALE
Furniture, plants, odds and ends. 1608 Camosun Street, 388-5392. Saturday and Sunday.

NEW DELUXE SUPERSCOPE tape recorder with built in mike, plus hand mike and strong AC adapter. 385-2291, 383-3091.

6" PLANER WITH ½ H.P. motor, jigsaw, 24" throat with motor, 4-speed drill press with motor. 595-3742.

MOVING OVERSEAS, SELLING tapedeck, FM stereo, skiing equipment, hair dryers, curler, plants, balcony boxes. 595-8659.

STORE FIXTURES, 2 GLASS and wood display cases, One old oak, 2-3' x 8' oak display bunks. 652-3612 or 652-1452.

APARTMENT MOVING SALE, Saturday and Sunday 10:00 to 4:00 p.m., No. 4-1210 Tattersall, 384-9118.

MATTRESSES AND BOX springs, 39" $10 each; blue Gloverall dufflecoat, size 12, $30. 592-1072.

30" VIKING WHITE RANGE, $65; 30-30 Winchester model 94, excellent condition, $85. 477-6469.

HATLEY MEMORIAL GARDENS, 2 burial lots, contact Mackie 299-3560 Burnaby.

MOVING, MUST SELL MISCELlaneous furniture, antiques, china, etc. 7194 Veyaness. 652-2315.

MEDIUM BROWN REID MEREdith wig complete with case and stand, $25. Phone 598-7926.

VACUUM CLEANERS, EXcellent condition, very reasonable. 595-0951 after 5 p.m.

8" BEAVER TABLE SAW WITH stand $95 or offer. 478-2429. 2266 Sooke Rd.

CHAINSAW, $40; ELECTRIC stove, $45; television, pocket books. 479-1438.

VIKING AUTOMATIC WASHER, $90. Frigidaire dryer, no vent required, $50. 479-1138 after noon.

NEAR NEW BABY STROLLER, excellent condition. Dinette table, only 2 months old. 598-6412.

TWO BENCH SEATS, EACH COMplete with 3 seat belts, for Ford van. 658-8235.

CB RADIO, TWIN ANTENNAS, $170 also 2 6.45-13 tires, roof rack. 598-5530.

BASEMENT FRIDGE, GOOD order $55. Camp stove and stand. 598-1303.

SECTIONAL COUCH, $35; SINGle bed, $20; stereo, $65. 385-6051.

SMALL CHEST FREEZER, $65. 598-4727.

HOVER SPIN WASHER, EXcellent condition. 383-0916.

BED-COUCH AND ELECTRIC stove. Offers. 384-7660.

SWIMMIMG POOL COVER FOR 32'x16' pool. 478-7837.

WALNUT AROMATIC CEDAR lined hope chest, $85. 592-1417.

DOUBLE BED, BOX SPRING, mattress and frame. 386-0441.

USED RED BRICKS FOR SALE. Clean 22c each. 388-4079.

2 TOILETS, GE WRINGERwasher. 598-4663.

LIFE MEMBERSHIP. EUROPEan Fitness Spa, $450. 592-7476.

15 CUBIC FOOT FREEZER, $100. Phone 658-5995.

7-PIECE CHROME DINETTE. 5-piece drum set. Offers. 477-2226.

SANDERSON FLORAL DRAPES, lined to fit 108" wide. 595-3206.

100 MISCELLANEOUS FOR SALE

MOVING
QUALITY HOUSEHOLD FURNITURE
And appliances. Upholstered chesterfield and 2 matching chairs. Large upholstered chair and matching ottoman. Black naugahyde chesterfield and matching chair, wool oriental design rugs, piano, 21" RCA XL100 color TV, custom lined drapes, Kitchen Aid convertible dishwasher, dinette set, washer, dryer, stove, refrigerator, complete stereo set, upright freezer, bunk beds, dressers, desk, rotary mower, misc. garden tools, Hoover vacuum, plants, girl's bike, skis, boots, poles, golf clubs, etc. 477-0471, 4001 Hollydene, "off Arbutus, Gordon Head (12 'till 6, Sat., Sun.).

KILSHAWS
1115 Fort St.
AUCTIONS
Friday at 7:00
Appraisals
for
Insurance and Sale
PURPOSES
384-6441

GIGANTIC GARAGE SALE
AT REAR OF
1222 GLADSTONE
Fridges, beds, stoves, books, paints, children's lawn swings, toys, rugs and carpets, building materials, also garden tools, adults' and children's bikes, laundry wash tubs (almost new), antique organ, plus many, many more items. Dealers welcome. Open 8 a.m. to 4 p.m. Saturday. 10 a.m. to 3 p.m. Sunday.

CHINA CABINET, $75. BLACK and white TV, stereo and record player combination, $150. 477-6868.

103 MISCELLANEOUS WANTED

LUNDS
AUCTIONS
Tuesday — 7 p.m.
Friday — 1:30 p.m.
APPRAISALS
For All Purpose
386-3308

THE SALVATION ARMY Needs your re-usable clothing, furniture and household goods. "Help us to help others." Family Thrift Stores. Victoria, Sidney and Langford. For pickup — 386-3295.

BRENTWOOD
BARGAIN BARN
BETTER QUALITY USED FURNITURE AND APPLIANCES
Before you buy or sell
7115 West Saan. Rd. 652-1711

WANTED: A GOOD ADDING machine or calculator that will add, subtract, multiply, divide. Will be used very little but must be in good repair. Essential that it have tape and be electric. Phone 592-2120.

I NEED OLD WOOD STOVE, stone crocks, wooden tables and chairs, picture frames, copper kettles, wooden trunks or boxes, pump organ, miscellaneous wood furniture, etc. 479-2684.

MOVING? WE BUY OLD FURNIture, tools, antiques, and collectables, odds and ends, 642-3735, anytime.

STRINGED INSTRUMENTS IN any condition wanted for cash. Private, 382-3518, evenings.

WANTED TO RENT, LARGE SEcure garage for workshop. 385-2022 or 385-2236.

OLD MANTLE RADIOS AND old model Hallicrafter Communication receivers. 477-7308.

OIL PAINTINGS OR WATER colors by Verner and Gissing. 382-4636.

WANTED: CANADIAN AND U.S. Coins. Also Canadian Paper Money. 478-8580.

WE BUY FURNITURE, HOUSEhold goods, pictures, tools, etc. Best cash prices. 386-0462 anytime.

WANTED: CHILD'S GLOVERALL duffle coat, size 2 or 3. Phone 652-3076.

IF YOU ARE MOVING AND have furniture, etc., for sale please call 595-7567 or 383-8311.

P.O. BOX URGENTLY REquired will buy or pay full rent to share. 383-1466.

WOOD BURNING STOVE OR heater in good condition. Reasonable price. 479-6108.

WANTED: PIANO IN GOOD CONdition. 477-1660.

WANTED: TREADLE SEWING machine, any condition, 386-2039.

WANTED: WIND-UP GRAMOphone, complete or parts. 595-4768.

FRIDGES AND FREEZERS bought. 598-7422. All-Temp.

SELL OLD BOOKS TO THE Haunted Bookshop. 382-1427.

USED FREEZER, 12 OR MORE cubic feet. $150. 382-2518, evenings.

FREE PICKUP OF YOUR SCRAP metal, motors pipes etc. 478-4963.

STEEL GARAGE DOOR WANTed, 7 x 8, 385-1666.

TWO-WHEELED BIKE FOR 6-year-old, 382-1262.

MEDIUM SIZED KILN GOOD shape. reasonable. 477-1442.

109 MISCELLANOUS TO RENT

SAWYER SEWING CENTRE
RENT TO OWN -- Domestic and Industrial sewing machines
840 FORT 386-6228
CLOSED MONDAYS

112 WANTED TO RENT MISCELLANEOUS

WANTED A SAFE STORAGE place for a small English car. 384-2592 after 6 p.m.

115 SWAPS

IMMACULATE 2 YEAR OLD 4 bedroom ocean view home, 25 minutes from Victoria, 2 full baths, workshop, finished 300 sq. ft. rumpas room, carpeted throughout, fireplace, sundeck, carport. $30,000. 10% financing at $280 per month. Could accept mobile home, RV, small cruiser, older property er? as part down payment. Appraised $52,900. 743-5005.

JEEP COMMANDO, 4-WHEEL drive, excellent condition, 2 tops, carpets, 8-track, many new parts. $3,500 or will swap for van, or car and cash. 598-3064.

1965 FORD TANDEM, CAB AND chasse, V-6 Cummings diesel, 5 and 4. Swap for ¾-ton pickup. 384-9624.

54" BOXSPRING LEGS, mattress, good condition. Wanted 39" Firm condition. 384-4793.

CCM EXERCISE BIKE, HARDLY used, for full size baby's crib, in good condition. 598-2651.

116 COINS AND STAMPS

SELLING YOUR STAMPS? SEE our yellow page advertisement under stamps. F. E. Eaton Assoc. Ltd., Vancouver, or phone Victoria, 386-1680.

ALL OLYMPIC COINS NOW IN stock. Admiral Stamp and Coin Shop, 849½ Fort St. 384-1315.

FOREIGN COINS WANTED BY collector. 652-4108.

SILVER DOLLARS, 1973 (50) AND few 1975. What offers? 477-9615.

117 ART and ANTIQUES

VIEW STREET CURIOS AND ANtiques open seven days a week. 9:30 a.m. to 8:00 p.m. 1005 View Street. 382-2821. Used furniture and china of all types.

WE HAVE A NEW SHIPMENT of antiques including round oak tables and chairs, Ontario pine, and many other interesting articles. Red Barn Antiques, 4596 West Saanich Rd.

COCA-COLA ITEMS WANTED. Tom, Box 3176, Van. 3 B.C.

117 ART and ANTIQUES

WANTED: QUALITY ANTIQUES, furniture, clocks, rugs, etc. Top prices paid. David Robinson. 384-6425.

CLOCKSMITH
Repairs, antique clocks, grandfather clocks, watches. Citizens Ltd., 388-4069.

FOR SALE: EARLY 1900S OAK bedroom suite; majestic wood stove. Write 1410 Windsor Ave., Nanaimo or 758-7903.

ANTIQUE ONTARIO WASHstand, golden oak, excellent condition, $125. 592-7862.

EDISON CYLINDER RECORDS, reasonable; cabinet wind-up gramaphone for 78s. 595-4768.

EDISON FIRESIDE CYLINDER, gramophone, 2-4 minute. Mint condition. $375. 385-8350.

ANTIQUES EXPERTLY REpaired. Call 478-2539.

OAK ROLL TOP DESK, $700. 595-1205 or 508-3114.

1926 CHEV, 1929 CHEV EXTRA parts, $3,300. 478-6268.

120 GARDEN SUPPLIES

B.C. GREENHOUSE BUILDERS Lifetime aluminum-glass greenhouses. See our hobby models displayed at the P.N.E. and Elk Lake Garden Centre. For brochures write 783 Hutchinson, or phone 385-2841, 385-8445, anytime.

COARSE PEAT MOSS
Special this week, $12 per yard pickup, $14 per yard delivered.
Borden Mercantile Co. Ltd.
3961 Quadra St.
479-2084, 479-3414.

QUALITY CEDAR BUILT GREENhouses. 382-0982.

Fertilizer

SPECIAL STRAIGHT OLD COW manure, no sawdust, 7 yards, $49. Bag, $1.75. Old horse manure, 7 yards, $34. 595-0773.

PENDRAY FARMS, COW MAnure, 6 yards, $42, delivered. 477-1519.

HORSE MANURE 75c A BAG delivered. 479-7975.

Plowing, Rotovating and Cultivating

COOPER TRACTOR SERVICE
477-1122
Rotovating, mowing, grading, lawns seeded.

DON'S TRACTOR SERVICE
477-3913
We rotovate, plow, cut grass and brush also, loading and hauling.

Topsoil, Rocks and Fill

GRAVEL SUPPLIES
Sand, soil, gravel.

FREE FILL
Delivery charge only when available, reasonable rates
478-4144, 478-4691

SCREENED TOPSOIL WITH MAnure and sand added. $11 per yard delivered, minimum 6 yards. Garden sand $3 per yard plus delivery. Road gravel. E. Nixon Ltd Phone 385-4431 or 385-5642.

VIRGIN SOIL
Rich, black peat soil, shredded, clean, $9 per yard. Call A-1 for fast delivery, 383-1532.

TOP SOIL AND GRAVEL
Excellent quality top soil shredded ready for use. U haul or we'll deliver. Call 478-1000.

SCREEN BLACK LOAM, 7 yards $63; bag $2; rich clean sandy loam, ideal for lawns, 7 yards, $50. Good fill soil 7 yards, $29. 595-1977.

FREE FILL
20,000 yards, hauling charges only. 382-6136. OK Trucking Co. Ltd.

TOP SOIL FOR SALE. HEAVY black loam, $8 per yard, delivered. Light sandy loam, $7 per yard delivered. Call 652-3572.

NUMBER ONE SCREENED TOP soil with sand and manure, 7 yards for $65, 14 yards for $120. Self pickup for $18. 478-3322, 478-0261.

NUMBER 1 SCREENED TOP soil $9 per yard Langford area, minimum 5 yards, pickup load $15. Phone 478-6649.

SAVE-SAVE, VIRGIN BUSH SOIL, $8 per yard delivered. 479-5088.

ROCK FOR ROCK WALLS, ETC. 382-7735 or 388-9935.

125 PETS and SUPPLIES

LHASA APSO FEMALE PUPPY, 3 months, all shots, cuddle pet, $200 with CKC papers, $125 without, 478-1227.

REGISTERED PUPS STILL available!! Chihuahuas, Cocker Spaniel and Collies. Canishaven Kennels, 478-2714.

SHADYBROOK KENNEL
Purebred German shepherd pups, black and tan, registered, wormed, tattooed, immunized. Call 743-9447.

MAYDON POODLE VILLA, 4 miles south of Duncan. Reg'd miniatures black poodle puppies. $100. 743-2493.

2 FEMALE POMERANIANS, good home only. Prefer if kept together. 18 months old. 477-0719 between 2 and 10 p.m.

I WOULD LIKE TO BOARD OUT my 1-year-old Samoyian cross for approximately 8 months starting September 4, 658-5095.

CHAMPION SIRED LASSIE COLlie pups. Perfect family pets. $150. Male and females. 748-0090 Duncan.

2-7 WEEK OLD GREY TABBBY kittens need good home, litter box trained. Use to children and dogs. 592-7628.

2 BLACK REGISTERED FEmale Lab retriever puppies from proven show, obedience and field stock. $150. 479-7056.

PIGEONS FOR SALE. ROLLERS $2 each. Homing $1 each. If taken by quality will get better deal. Phone 386-9874.

REGISTERED LABRADOR REtriever from show and field trials stock, Shire and dame x-rayed clear. Excellent pedigree. 478-9778.

WARNING ALL PET OWNERS. Dogs and cats are being stolen in nearly every area. Animals Crusaders.

FREE TO GOOD HOME TWOyear-old golden Lab, very gentle, good with children. Phone 386-6953.

FREE BLACK 9 MONTH SPANiel Poodle cross, spayed. Female, had shots. 479-7229.

HEALTHY KITTENS, ALSO NEUtered cats, require good homes. Animals Crusaders, 386-9832.

GOOD HOME WANTED FOR 7 month female tabby, spayed and friendly. 592-1448.

PART PERSIAN, MALE KITtens, free to good home. 6 weeks old. 642-3487.

JUST WEANED COLLIE CROSS pups, free to good homes. Mother great with kids. 652-1568.

WEIMARANER
Wanted male for stud service 383-0729.

FREE TO GOOD HOME, 1½ year old part terrier. 384-5525 after 5.

FRIENDLY BLACK LAB, ONE year old. Phone after 4 p.m. 384-2169.

ONE-YEAR-OLD ST. BERNARD female, spayed plus ¾ St. Bernard female pup, 9 weeks. 479-8598.

FOR SALE: LARGE FLIGHT cage, approx. 2½'x3½'. $45. 382-0957.

REGISTERED DOBERMAN pinscher puppies, Champion stock. 112-246-4267 or 112-746-5533.

ADORABLE FREE KITTENS TO a good home, house trained. 598-5082.

CHIHUAHUAS, TINY PET STOCK available from $75. 478-5039.

FREE: 4 HOUSE TRAINED KITtens to good home. 598-5082.

BLACK LAB PUPPIES, 3 MALES, shots. $50. 478-1576

SPRINGER CROSS LAB PUPS, ready August 23. 656-5062.

FRENCH BULLOG PUPPIES, ready now. 382-3825, after 5 p.m.

REGISTERED GERMAN SHEP herd puppies. 746-6444 Duncan.

7 PART HUSKY PUPS FOR SALE between $8 and $15. 382-9953.

CANARIES AND FINCHES FOR sale. 592-3778 after 4.

MONGREL DOG, FREE TO good home. 479-1438.

HEATHERBELLE SCOTTISH terrier puppies. Phone 479-2651.

WANTED WHITE TOY FEmale poodle registered. 743-9674.

BUDGIES—AVIARY RUN, GOOD color variety, $10 each. 477-8286.

125 PETS and SUPPLIES

REGISTERED IRISH SETTER pups, male, 10 weeks. Sire Champion Kinsales Arkle Reflection, Dam Champion O'Irish Highland Sally. See them by appointment. 479-5510.

1 LONG-HAIRED FEMALE SYLvester kitten, fully trained, desperately needs a good home. If you can help please phone 388-7286 or 382-1322. Ask for Jenny.

WANTED GOOD HOME FOR A year-old neutered male tabby cat. His name is Paddy and he is lovely. Please phone 595-4060 after 5 or 383-6270 anytime. Ask for Diana.

PEMBROKE DOG OBEDIENCE classes commencing Wednesday, September 8. Registration at All Saints Church Hall, View Royal, 7 p.m., 479-5329, 642-3036.

THE ORIGINAL "SHAGGY DOG" story . . . a Puli (Hungarian Sheepdog) from Aronvale Kennels. Registered puppies and some adults. 246-3419 Crofton.

EXCELLENT WITH CHILDREN, Glossy Dark Mahogany registered Irish Setter Female pups, 652-5817, if no answer 384-4769.

127 CHICKS, POULTRY HATCHING EGGS SUPPLIES

ORIENTAL PHEASANTS AND quail, fancy pigeons. Phone after 5 p.m. 382-3744.

DAY OLD BANTAM CHICKS, $1.00. 479-7975.

PAIRS OF BOB WHITE QUAIL. 656-2984

WANTED: ONE SILKY HEN, 479-1662.

128 LIVESTOCK SUPPLIES and EVENTS

COMBINED TRAINING EVENT Tired of watching walk-trot-canter shows and you missed the Olympics? The come and see the exciting two-day event. Saturday: Dressage Saanichton Fairgrounds. Sunday: Endurance (X-country) 7101 Puckle Rd. (Pat Bay Hwy. turn East on Island View, first left onto Puckle Rd.) We guarantee excitement aplenty, lots of parking. All free. For more details 479-6818, 479-7653.

Top Shelf Feeds Inc.
A New Feed Store
Serving This Area
Located at 60 Crease Ave., turn right at Harriet Road, 1 block north of Wilkinson on the Island Highway. Phone 386-1941.

SOOKE SADDLE CLUBS V.I.H.C. Sunday August 22, 9:30 am., Western and English events. Spectators welcome. Free admission. Call 642-3471 for information. Please note our English classes should read English Pleasure Open, English Show Hack Open, English Road Hack Open, English Hunter Hack Open.

13 HAND, 8-YEAR-OLD GELDing, gentle and well schooled, no vices. Experienced pony clubber. Gentle temperment, best suited to gentle rider with some experience. $200. 478-1264.

PRIVATELY OWNED BAY mare, 14.2 h.h., excellent for showing and good schooling pony. Can be seen at Victoria Riding Academy or call 592-6000 or 642-3506. $700, firm offer considered.

TB MARE BY CECIL COUNTY 6 years. In foal to Craig D due Feb. '77. Professionally started under saddle. W. Scott, Box 3067, Courtenay. Phone 338-5121.

2 REGISTERED QUARTER horse show mares for sale. One by Doc Deebar and one by Guthrie Bob $4500 for pair. Principals only. Phone 652-1835.

SEE OUR UNIQUE IMPORTED donkey breeds at Saanichton Fair. Some for sale. 5450 Rocky Point, Donkey Breeding Farm. Open Sundays or by appointment. 478-8710.

BLACK 8-YEAR-OLD AMERICAN Saddle-bred mare. 15 hands. Gentle nature. Breeding purposes, or expert rider only. $400 or best offer. 478-7191.

16.2 HH PALOMINO GELDING, 5 years old, started jumping, also drives, quiet disposition. Also 17 inch Stubben saddle, excellent condition. 748-8967.

ALFALFA HAY FOR SALE High protein Washington alfalfa by the ton or by the bale. Order now. Price is guaranteed till October. 748-0490.

FIRST CUT AVAILABLE OUT OF barn — various prices. Second cut on field $2.00. Meadowbrook Farm. 748-0030 Duncan.

ROMNEY BREEDING GROUPS. 10 crossbred Romney ewe lambs plus non-related purebred Romney Ram. 112-859-9342.

SALE OF EXCESS TACK, ENglish and Western, pony, cob and horse sizes. Saddles, bridles, etc. Low prices. 478-1264.

12 HAND, 7-YEAR-OLD GELDing, kind and willing, no vices. Suitable for beginners or experienced rider. $150. 478-1264.

QUALIFIED HORSESHOEING and trimming, Dan McPherson, Victoria 477-3226 or Duncan 748-1170.

LOCAL HAY FOR SALE, FREE delivery, $1.75 bale. Phone 653-9300, between 6:30 p.m. and 7 p.m.

PASTURE AND STALLS AVAILable, close in, good care and attention, ideal for girl's pony, $60 a month, 479-6336.

FOUND
2 bay horses, 1 mare, 1 gelding. Rocky Point area, 478-0089, 478-6507.

MUST SELL, QUARTERHORSE Morgan gelding, 15.3 hands, good disposition, $300, tack included. 592-6161.

HOLSTEIN JERSEY CROSS COW, 2½ years old, with calf, 2½ months old, in excellent condition. $325. 743-2784.

2 HEREFORD COWS WITH first calves, $360 each, Hereford Heifer, bred, $285. 478-6301.

REGISTERED TOG MILKING goat and yearling, 3 pairs Bantam X, phone 479-4131.

SHOWY ARAB-WELSH PONY, gentle, excellent games pony. To approved home only. 642-3475.

HAY, $1.50 A BALE. PHONE VICtoria 595-3612 or weekends Nanaimo 753-5458.

YEARLING FILLY MORGAN and Appaloosa cross. Phone 656-4179.

TAME, WHITE, ¾ NUBIAN DOE kid. Good milking stock. For sale or try for trade 478-6681.

ENGLISH SADDLE, BLANKET, bridle, crop and grooming accessories. $125 complete. 652-3432.

REGISTERED WELSH ARABIAN Mare 13 years, 14 hands, offers. 652-3432.

ONE GOOD MILK COW, HOLstein; 1 Hereford cow and calf, 2 veal calves. 642-5967.

FOUR-WHEEL HORSE-DRAWN buggies for sale. Phone evenings, 112-743-5146.

EXCELLENT AYRSHIRE MILK cow, just freshened, first calf. Both $300. 112-743-2493.

HEREFORD COW WITH BULL calf at foot and rebred. 479-6982 after 6 p.m.

2 CALVES, CHICKENS, GUINEA hens, rabbits, and pony. 478-4792.

SECOND CUT HAY. ALSO FIRST cut. Phone after 6, 746-6979.

8-YEAR-OLD QUARTERHORSE mare, 478-1185.

WANTED: MINK CAGES. 477-3687.

FEED POTATOES AND HAY. 6858 Pat Bay Highway, 652-1382.

SELLING GOOD SAANEN MILKing goat and yearling doe. 478-6307.

LOVELY 12.2 HAND PONY, quiet, $200 with tack. 478-7488.

GOOD OAT HAY FOR SALE, $175 a bale. 652-1875.

DOUBLE HORSE TRAILER FOR sale. 652-3237.

FEED POTATOES, $20 PER TON. 652-1546.

130 HEAVY EQUIPMENT and MACHINERY

TWIN 671 GM DIESEL POWER plant, 350 KVA model D5-0004-12A-1281, 500 amps. at 440 volts. Maximum output 600 volts, 214 hours on rebuilt motor. Contact G. Rai, 386-3414, O.K. Trucking Co. Ltd.

FIFTH WHEEL TRAILER WITH loading ramps for equipment or cars, vacuum over hydraulic brakes. Haul up to 14,000 lbs. Phone 748-1524 or 753-2860.

YANMAR SMALL DIESEL TRACtors. Industrial and Marine engines now available at Stanwood Equipment, 652-1231.

130 HEAVY EQUIPMENT and MACHINERY

USED EQUIPMENT
Vanc. stock No. 2475
Used Ford 3550 backhoe.
Vic. stock No. 2535
Used Ford 4500 backhoe.
Vanc. stock No. 2571
Used long 5 in 1 backhoe.
Vanc. stock No. 2713
Used Hough loader, model H-70.
Vanc. stock No. 2756
Used Massey Ferguson model 40 backhoe.
Vic. stock No. 2786
Used dynahoe model 140 backhoe.
Vanc. stock No. 655
Used Austin-Western Super 100 grader.
Vanc. stock No 2838
Used Ford 4500 backhoe.
Vanc. stock No. 2839
Used Ford 4500 backhoe.
Vanc. stock No. 2801
Used Massey Ferguson model 40 backhoe.
Vanc. stock No. 2840
Used Hough model N45 loader.
Vanc. stock No. 2769
Used Insley H-875 excavator.
Vic stock No. 2540
Used Insley N-560 excavator.
Van. stock No.2093
Used Erie Strayer, ⅜ yd. clamshell bucket.
ROLLINS MACHINERY
610 Alpha 384-0541, D01331

HEAVY DUTY 14-YARD RELIance gravel box, complete with pump and hoist, excellent condition. 479-6169.

SAWMILL — LOGGING EQUIPment G.M.C. power unit; 16 ft. 4-bunk carriage; 52" saw, 2 drum donkey, 2 trucks. 478-1805.

TD 25 SERIES B, CAT, POWER shift, 90% left on running gear, engine and transmission completely overhauled. 642-3502.

CAT — ALLIS CHALMERS HD 5, bucket, $2,000. 748-2414 Duncan.

1971 955K, LOADER LIKE NEW only 750 hours. Call 478-1000.

TRANSIT GURLEY ENGINEERS model new condition $370. 385-5265.

FOR SALE FORD 5500 BACKhoe. Phone 652-2331, after 6.

HD6G ALLIS CHALMERS loader with ripper. 112-743-2005.

135 FARM IMPLEMENTS

USED FARM TRACTORS AND EQUIPMENT
Vanc. stock No. 2163
Used Ford County super four tractor.
Vanc. stock No. 2164
Used John Deere 72-inch rotary mower.
Vic stock No. 2167
Used Cockshutt model 411R tractor C-W hydraulic sickle mower.
Vanc. stock No. 2183
Used Ford 4,000 tractor.
Vanc. stock No. 2184
Used Cockshutt model 411R tractor C-W hydraulic sickle mower.
Vanc. stock No. 2254
Used Massey Ferguson model 65 tractor.
Vanc. stock No. 2343
Used Massey Ferguson model 175 tractor
Vic. stock No 2521
Used John Deere model 2010 tractor
Vanc. stock No. 2670
Used Ford 5000 tractor.
Vic stock No. 2669
Used Ford County super four C-W loader.
ROLLINS MACHINERY
610 Alpha 384-0541, D01331

MF
Massey Ferguson
STANWOOD
EQUIPMENT SALES LTD.
Industrial—Agricultural TRACTORS
6805 VEYANESS
652-1231
"YOUR LOCAL MASSEY DEALER"

FORDSON MAJOR (THE LAST model to be built in England), in good running order, 3 point hitch, P.T.O. belt pulley, and wheel weights. $1400, and Massey Harris No. 1 baler. $350. 642-3253.

16 H.P. ROPER TRACTOR, duals, loader, near new, $2600. E. P. Moyer, R.R. 1, Chemainus, 246-3991.

NEW MASSEY FERGUSON CULtivator, 2-bottom plough. 652-3217.

148 LEASE VEHICLES

MCCALLUM MOTORS LEASING Ltd. specializing in short and long term leasing of Datsun and Volvo. For full details, call Terry Cramp, Lease Manager, McCallum Motors, Leasing Ltd. 1101 Yates St. 382-6122.

LEASE A VOLVO
Phone Jim Bryson 384-1161
Brian Holley Motors
3319 Douglas St.

150 CARS FOR SALE

SUNBEAM ARROW 1967 STANdard, outstanding condition and appearance, low mileage, very economical, well shod, steal at $600 will take $690 or nearest. 592-3770.

BROKE STUDENT MUST SELL 1967 VW wagon, 1947 Chrysler, 1961 Studebaker, 1961 Corvair Monza. Tested and running well, any reasonable offer considered. 387-5097 or 479-9207.

TOYOTA CROWN 1969 AUTOMATic, radio, reclining seats, only fect working condition. Steal at well shod, spare winter tires per 27,000 on $750 replacement engine, loaded. Offers. 656-5267. Corner

1974 IMPALA CUSTOM 2 DOOR hardtop, V8 automatic, steering and brakes, vinyl roof, $3,000. 592-3540. d100094A. Super Motors Ltd., 2525 Douglas St.

1969 VAUXHALL VICTOR SEDAN automatic, 27,000 miles one careful owner $785. Appointment to see 384-1721, 477-0510 Sports Classic Cars, 2825 Bridge. D. 13451.

'70 CUTLASS CONVERTIBLE, full power AM-FM with 8-track, winter tires on extra rims, excellent condition, $2750 firm. 592-4337.

'70 VW BEETLE DELUXE, 40,000 miles, 8-track, AM-CB radio, tested, excellent condition, $1700, Dave, 652-4127.

'74 VOLKSWAGEN BEETLE with set of studded snow tires all reasonable offers considered. 478-5933.

1966 CHEV 4 DOOR SEDAN, V8 automatic, radio, tested to '77, runs good, excellent transportation. $240 or offers. 383-7662.

CADILLAC 74 COUPE DE VILLE, beautiful condition. New tires, air conditioned. 43,000 miles. Private sale. 598-8435.

'69 PLYMOUTH SEDAN, V-8 $1690 will accept nearest. 592-3770. Leal Road and Emard Terrace, North Saanich.

'66 COMET, NEEDS LITTLE work. 2 new tires with mags, plus more. $525 or nearest offer, or trade for motorcycle. 595-1281.

1975 DODGE DART 4 DOOR 6 cylinder, automatic, power steering, radio, good condition. $3,600 or best offer. Must sell. 652-2535.

1972 FIRENZA SL 2000 CC, OHC, 22,000 miles, wide tires. Many extras. Immaculate. 595-8036 Mon-Sat. 5-6 p.m. Offer.

1974 AUSTIN MARINA 4 DOOR sedan 4 speed standard shift, mileage under 12,000. Owner requires automatic. $2,200. 592-6863.

1973 CHEV SUBURBAN, 350 V-8, 4x4, air conditioning, P.S., P.B., $6,000 or offers. Phone Courtenay, 338-5793.

1964 FORD GALAXIE, HARD top, power steering, power brakes, excellent running condition. $400 firm. 384-7835.

MOVING MUST SELL 1967 Volkswagen bug, sun roof, new rebuilt engine, AM-FM radio, $650. 656-5476.

1974 GRAN TORINO WAGON, IMmaculate, low mileage, good rubber, new snow tires. $4,300 or offer. 592-7160.

1971 PLYMOUTH CRICKET 4 door, automati , royal blue, good condition, best offer to $1200. Phone 592-4025.

'64 OLDS CUTLASS, 2 DOOR, V8, 4 barrel, rebuilt engine, factory 4 speed, Hurst shifter, mags, excellent, $1595. 383-4879.

1962 PONTIAC, $200, 6 STANdard. 598-8604.

'59 VAUXHALL, RUNNING well, $35. 592-2882.

150 CARS FOR SALE

McCALLUM
DATSUN
VOLVO
McCallum Motors Ltd.
DOWNTOWN
1101 YATES AT COOK
382-6122 Dlr. Lic. 00850A
COLWOOD
1836 Island Highway
478-1741 Dlr. Lic. D-00850A
COMPARE PRICES AND COMPARE CARS
74 VOLVO 4 dr., 6 cyl., fuel injected, AT with sunroof, air, AM-FM radio, only 27,000 miles $5995
75 GMC SIERRA, ¾ ton PU, AT, PS, PB, 7,000 miles $5395
74 MATADOR 2 dr., HT, V-8, AT, PS, PB, radio $3695
74 FORD Econo Van, 6 cyl., AT $3895
74 DATSUN B210 hatchback, 4 spd., radio $3195
73 MERCURY COMET 4 dr., V-8, AT, PS, PB, radio $2895
73 SEBRING 2 dr., HT, V-8, AT, p.s., p.b., radio $3295
71 COUGAR 2 dr., HT, V-8, AT, p.s., p.b., radio, vinyl roof $3395
BANK FINANCING AVAILABLE
WE FINANCE
NO INTEREST
Good or Bad Credit
SEPARATED, SINGLE DIVORCED, MALE OR FEMALE
INSTANT DELIVERY!
BUY and PAY
Same Location
71 DATSUN P

150 CARS FOR SALE

ENSIGN CHRYSLER PLYMOUTH

EXCELLENT PRE-OWNED CARS!

ON SALE NOW AT

ENSIGN

CARS CHECKED BY Car-Clinics Diagnostic Centre

GOV'T INSPECTED

2-Year Written Warranty

BANK FINANCING! O.A.C.

73 Mustang Grande
69 Ford Galaxie
70 Volvo 144S
76 Volare Premier
72 Ford Ranch S.W.
75 Valiant
74 AMC Hornet
73 Nova
75 Bobcat S.W.
71 New Yorker
73 Monte Carlo
71 Fury II
75 Valiant Scamp
70 Chev. Caprice
75 LTD Squire Wgn.
73 Austin Marina
71 Chrysler Newport
75 Pinto Hatchback
75 Valiant Duster
73 LTD Brougham
72 Chevy II
75 Volvo 242
73 Fiat 128
74 Galaxie 500
75 Gran Fury
74 Astre
75 Impala
73 Datsun 610
75 Cricket
74 Crestwood S.W.
73 Chrysler Newport
69 Pontiac S.W.
75 Toyota S.W.
74 Datsun 610
74 Volkswagen
69 Acadian Beaumont
73 Barracuda
76 Valiant Custom
75 Pontaic Ventura
74 Challenger
73 Toyota Corolla
72 Cortina L2000
72 Mazda 616
72 Vega S.W.
71 Satallite Regent S.W.
70 Mercury Marquis
69 Ford Galaxie
69 Olds Cutlass

PLUS MANY, MANY MORE

ENSIGN

Chrysler-Plymouth Ltd.
DOWNTOWN
YATES AT COOK
Dealer licence number D495A
386-2411
Open Weekdays Till 9:00

'73 TOYOTA LAND CRUISER, winch, new tires, 656-2525 weekdays after 5 p.m.

1967 BUICK WILDCAT 2 DOOR hard top, full power, windows etc. $600. 386-3650.

MORRIS MINOR CONVERTIBLE, running condition, offers. 592-0871 after 5:30.

1968 DATSUN 510 4 DOOR, SAFETY inspected, new paint, good economy vehicle. 477-3818.

'68 VAUXHALL VIVA, AUTOMATIC, tested, good condition. $800. 479-4215.

'64 THUNDERBIRD, 2 DOOR hardtop, good condition, $1,600 or best offer. 656-5263 after 3 p.m.

'66 MUSTANG, REBUILT TRANS, diamond tuffed interior, immaculate. $1,500 or offers. 386-3708.

1974 TOYOTA COROLLA, 13,000 miles, $2,400. 598-5321.

150 CARS FOR SALE

SUBURBAN MOTORS

HOME OF
LINCOLN, MERCURY, MONARCH, METEOR, MONTEGO, COUGAR, COMET, BOBCAT, '76 CAPRI II AND FORD TRUCKS!

COMPACTS

76 COMET 4 door V-8 Automatic, power steering, Radio $4695

76 COMET 2 Door 6 automatic, radio $4495

74 COMET V-8 Automatic, power steering, power brakes, radio $3495

74 MAVERICK Custom V-8 Automatic, power steering, power brakes, radio $3495

IMPORTS

73 MAZDA RX Wagon, 4 speed $2995

73 MAZDA RX 4 door, 4-speed, radio, tape $2495

73 AUDI 4 cylinder, 4 speed, raido $3395

72 CAPRI 4-speed, radio $1995

72 FIAT 128 4 speed, Radio $1895

69 VOLKS Fastback Automatic. SPECIAL $1595

ASK ABOUT OUR EXTENDED WARRANTY

YOU CAN PUT IT ALL TOGETHER! AT SUBURBAN!

WIDE OPEN UNTIL 9 P.M.
Monday to Friday
6 p.m. Saturdays

SUBURBAN MOTORS

3377 Douglas St.
386-6131
Dealer Lic. 00863A

MEAN GREEN MACHINE
'68 Camaro SS, new engine, new paint, front and rear spoilers, fibreglass cowl-induction hood, mags and pro-tracs, air shocks, 12 bolt posi, Ansen traction bars, disc brakes, $2700. 745-3538.

HELP!
My owner just left town, I am a 1968 VW Beetle in good condition and just tested. Please make me an offer at 477-6588, evenings.

1967 CHEVELLE MALIBU, 6-CYLinder engine overhauled, excellent gas mileage, new paint job only one week old, A1 condition; moving, must sell. $1650. 478-9928, after 3 p.m.

1966 VAUXHALL VELOX AUTOMATIC 4-D.R. sedan, vinyl seats, 52,000 miles, $675. B & B CAR SALES, 3233 Douglas, 385-4121, D-00794A.

'73 CORTINA, 2 DOOR, 4 SPEED trans, radials, 6 wheels, radio, hwy driven. One owner. $2,000 firm. 479-3101 after 6 p.m.

1969 IMPALA FOUR DOOR, 327 engine. A fine looking car inside and out. $750 or offers. 112-743-2005.

'70 PLYMOUTH SPORTS FURY, 440 motor, 4 barrel, excellent condition. $1950 or best offer. 595-3089 between 4-7.

'68 EL CAMINO 327 3-SPEED standard, ET mags, new paint, must be seen, reasonable offers considered. 384-3017.

'72 PLYMOUTH CRICKET, ECONOMICAL 4 cylinder, automatic, radials, 15,000 carefully driven miles, $1600. 383-1907.

1968 CORTINA AUTO. 2-D.R. SEDAN, Radio, $775. B & B CAR SALES, 3233 Douglas St., 385-4121, D-00794A.

1976 GRENADA 2 DOOR HARDtop, V8 automatic, power steering and brakes. $5500. DL00079A. 2524 Douglas Street. 592-3540.

1975 BUICK CENTURY WAGON, PS, PB, radial tires, low mileage, excellent condition. $5,250. 383-7913 or 386-7643.

BILL CARTER CARS LTD.
2538 Government, 385-1716
Large selection of economy cars

1972 PONTIAC STATION WAGON V-8, 350. 9-pass. 2-tone. $3,495. 477-0303 or 479-1835.

1970 CHEV. STATION WAGON, tested until March 1977, $1,595. 478-4697.

1974 TOYOTA WAGON, SMART, economical 21,000 one owner miles. $2,750. OBO. 478-4829.

64 VW BEETLE, EXCELLENT condition. Very reliable. Offers on $1,000. 658-5163, ask for Mark.

MOVING, MUST SELL, 65 Chrysler, clean, runs well. Offers to $400. 386-1603.

68 TOYOTA COROLLA, ENGINE rebuilt, brakes relined in September 75. Asking $750. 477-3174.

A STEAL, 69 REBEL WAGON, new tires, clean, runs nice, $700. 383-6105.

MUST SELL '66 GRAND PARISIENNE good condition, offers. 477-5523 or 477-1344.

1969 CROWN IMPERIAL Chrysler, every option, premium condition, offers. 383-0339.

1976 BRONZE, HONDA CIVIC hatchback, 10,000 miles. Asking $3,300. 595-2617.

1969 CHEVELLE, NEW MOTOR, excellent condition. Asking Price $2,300 or best offer. 383-4972.

'70 GTO, 400, TURBOHYDRO. Many extras, must be seen. 478-2464.

1969 CADILLAC 4-DOOR HARDtop, full power, immaculate, 477-0695.

MUST SELL, 1965 MUSTANG convertible, 302, automatic, new paint. Best offer. 477-3888.

71 MATADOR, WELL MAINtained, 38,790 miles, $1,800 or best offer. 384-8895.

AUTOMATIC 1974 AUSTIN Marina, new condition. $2,900. 385-6170 or 383-8561.

150 CARS FOR SALE

You CAN EXpect
A Great Deal
From . . .

Cornell CHEV/OLDS Cadillac CHEVROLET TRUCKS
Sales/Service 385-5777

OPEN 'TIL 9 P.M.

ISLAND'S FINEST SELECTION

"Your Reasonable Offer Accepted"

'75 CHEV. Malibu station wagon, V-8, auto., power steering, power brakes, radio, bucket seats $5495

'75 CHEVELLE 2-dr. V-8, auto., power steering, power brakes, radio $4195

'74 PONTIAC Ventura 2-dr. V-8, auto., power steering, power brakes, radio $3395

'74 FORD Custom station wagon, V-8, auto., power steering, power brakes $3195

'73 CHEV. station wagon. V-8, auto., power steering, power brakes $3495

'73 LEMANS 2-dr. V-8, auto., radio, power steering, power brakes $3495

'72 NOVA 4-dr. V-8, auto., radio $2295

'71 MG Midget, 4-speed $1495

'71 VEGA GT Hatchback, 4-speed, radio $1895

'70 LEMANS 2-dr. hdtp., V-8, auto., power steering, power brakes, radio $1895

'70 MAVERICK 2-dr., 6, auto., radio $1695

'69 TORINO GT. V-8, auto., auto., power steering, brakes, radio $1895

'69 CHRYSLER 4-dr. V-8, power steering, power brakes, radio $1695

'68 PLYMOUTH 4-dr. V-8, auto $895

'67 DODGE Coronet station wagon. V-8, auto., radio $1195

CORNELL

CHEV-OLDS LTD.
3050 Douglas—385-5777
Dealer Licence D-00681A

B. MADSEN MOTORS LTD.

DRIVE A LITTLE FURTHER AND SAVE A LOT MORE

75 DUSTER, 6, auto, p.s. $3995
74 TOYOTA Corolla $2195
74 CHEV. 9-pass. S.W. $3995
74 RAMBLER Hornet, 6 auto $2495
74 HONDA Civic, auto. $2995
72 MAVERICK, auto. $2395
72 MUSTANG, auto. $2995
72 DUSTER, V8 std., $2695
71 VW Super Beetle $1795
71 TRIUMPH G.T. 6 plus $2795
69 NOVA, 6, auto. $1495
69 BUICK Skylark $1695
69 TOYOTA Corona $ 995
73 G.M.C. Van, V-8 auto. $2595
65 FARGO window van $1195
74 COURIER Pickup $2495
74 FORD ¾ Van $3695
72 FORD ½-ton, V-8, AT. $2495
72 GMC ½-ton, V-8, 4-spd. $2395

2691 Sooke Rd. Glen Lake
478-5011 D.L. 13456

LEAVING TOWN—MUST SELL
1967 Beaumont, sport deluxe, no motor, new paint, mag wheels, new tires, air shocks, new front shocks and brakes, turbo 400 with competition shift kit, Craig power play, 8-track, headers, new dual exhaust, 12-bolt posi plus LT-1 350, just redone plus many extras. Must be sold. $2,200 or best offer. 478-8697 after 5 p.m.

1970 CHEV. IMPALA 4-DOOR hardtop. Power equipped. Clean and well maintained, $1185. Appointment to see, 384-1721, 477-0510. Sports Classic Cars, 2825 Bridge. DL D-13451.

MECHANICS SPECIAL
67 Dodge Polara 500 318 Eng. Standard. Many major parts rebuilt or replaced since 71. Some repairs to do $325. 595-4005.

1969 JAVELIN, 6-CYLINDER, standard shift on floor, new paint, new tires, excellent condition. $1,600 or best offer. 477-9164.

1970 PLYMOUTH DUSTER 2-door coupe, auto. transmission, 43,000 miles, slant six engine, $1950 or offer. 477-4595.

1966 4-DOOR CHEV. BEL AIR, automatic, 283 V-8 engine, excellent running condition. Tested. Asking $595. 382-3539.

MUST SELL! '74 HONDA 350XL, good shape, $800 or offers. Don Grant, Box 61, Mayne Island, B.C.

1971 TOYOTA COROLLA, 4-speed, 48,000 miles. $1,400 or best offer. 386-2891.

STATION WAGON '65 FURY II, immaculate condition, tested, must be seen, $950. 386-2618.

1972 RANCHERO GT. EXCEPTIONAL condition. 28,000 miles. Most extras. 479-2526.

1966 BUICK WILDCAT 4-DOOR, all power, excellent condition, $850. Offers. 592-1044.

1969 AUSTIN 1800, EXCELLENT condition, $1,595. 478-4697.

1974 PINTO SQUIRE SW, RADIO, 4 speed. 478-7932.

1970 VALIANT DUSTER, V8, 318, 78,000 miles, $1,600. 386-1804.

1975 DATSUN B210, 14,000 MILES, $2500 firm. 592-1189. Bargain.

1969 VOLKSWAGEN, EXcellent condition, $1,150. 652-1304.

'70 HORNET TWO-DOOR, GOOD condition. Best offer. 385-0440.

1964 CHEVROLET MALIBU STATION wagon $680, moving. 656-3269.

1968 AUSTIN 1800, BEST OFFER. Days, 382-1925. Evenings, 479-5405.

'66 V.W. BEETLE, GOOD CONDITION. 592-9072.

150 CARS FOR SALE

S&H TOYOTA

76 COROLLA 2-dr., 4-spd. $2995
75 TOYOTA COROLLA 4 dr. auto., radio, 12 mos. $3395
75 RABBIT 4 spd. $3995
75 TOYOTA PU, 2000 mi. $3895.
74 TOYOTA CORONA 4 dr. auto. $3695.
74 ASTRE Hatchback $2695
73 CELICA 4 spd. Low miles. $3395.
73 DODGE VAN, camperized $3195.
71 TOYOTA COROLLA S.W. At $1995.
70 MAVERICK $1295.
68 TOYOTA COROLLA $1095.
66 VALIANT $ 895.

Saunders and Hitchman

Sales & Service Ltd.
2040 Cadboro Bay Road
At Fort and Foul Bay
Dealer Lic. 00566A
592-2471

1975 VOLKSWAGEN RABBIT, 4-door deluxe, radio, 4-speed, 11,000 miles, totally mint condition. $3750. Appointment to see, 384-1721, 477-0510. Sports Classic Cars, 2825 Bridge. D13451.

1969 CADILLAC ELDORADO. 1969 Meteor, 4 door, 302 engine—good car. 1967 Meteor Stationwagon—good transportation. 1971 Pinto, 4 speed—low mileage. 746-5950 Duncan.

PRICED TO SELL
1973 Thunderbird, low mileage, leather interior, power options, plus air conditioning. Excellent all round condition. $5400. 386-1600.

THIS ONE MUST GO. 1974 COrolla Coupe, excellent condition, 4 speed, 1200 engine, radio, good tires, will sell at dealer wholesale, $1800. 478-6570.

1974 MAVERICK, 2-DOOR SEDAN, 6-cylinder, standard transmission, radio, rear window defroster, one owner, 13,000 miles, excellent condition. $2,950. Negotiable. 386-6909.

1964 CHEVY NOVA, CLEAN, tested, runs well, $455. Appointment to see, 384-1721, 477-0510. Sports Classic Cars, 2825 Bridge DL D-13451.

1975 CHEV MONTE CARLO, LOW mileage, like new, $4,385. Appointment to see, 384-1721, 477-0510. Sports Classic Cars, 2825 Bridge DL D-13451.

1973 FIAT 128 4 DOOR, 4 SPEED, radio, 30,000 miles, Exceptionally clean. $1,535. Appointment to see, 384-1721, 477-0510. Sports Classic Cars, 2825 Bridge DL D-13451.

1972 PINTO SQUIRE WAGON, AUtomatic, radio, well maintained, $1,785. Appointment to see, 384-1721, 477-0510. Sports Classic Cars, 2825 Bridge DL D-13451.

1973 TOYOTA CORONA DELUXE wagon. We're moving and we won't need a car. Also 1964 VW Beetle, rebuilt motor. Call 642-3392 anytime.

WHITE '67 MINI, MAG WHEELS, Michelin radial tires. Reconditioned all brakes and generator. New exhaust system. Must be seen. $900. 385-2279.

'66 METEOR WAGON; 9 PASSENger; just tested; new paint; exterior perfect; runs well. $600. 652-1900.

CHEV IMPALA 2-DOOR HARDtop, automatic, $395 or best offer. City tested until February 1977. 385-8479.

'67 MUSTANG FASTBACK, 302, 3-speed auto, console shift, tested, good running order, offers. 477-7488.

'72 AUSTIN MINI 1000, 4 STUDded snows, new summer tires, needs some work, $1000 or best offer. 656-2053.

73 NOVA 4 DOOR, SIX AUTOmatic, one owner, good condition, tested to August 77, $2600, or reasonable offer. 598-1523, evenings.

'71 VOLKSWAGEN SUPER BEetle, radio, quarts lights, just tested, excellent condition $1995 or nearest offer. 478-3270 or 478-2479.

MUST GO BACK TO SCHOOL, have to sell 1975 Pacer, excellent condition will let go at $2900. 479-8808.

'68 BUICK RIVIERA 2ND owner, 47,000 miles, excellent condition, $2,800. South Oak Bay. 598-1255.

1971 DODG CORONET STATION wagon, 318 V-8, PB, Radio, heater, roof rack, winter tires. Excellent condition. 743-5434 Mill Bay.

1970 FORD GALAXIE 500, 4 door sedan, power steering and brakes. 352 motor and air shocks. Asking $975. 479-4723.

69 ACADIAN, LADY OWNED, good condition, tested, new tires, tape deck, $1900 or best offer. 383-1798.

1968 TOYOTA CORONA DELUXE 4-door. Automatic. Radio. Good condition. Leaving country, must sell. Best offer. 384-4306.

FOR SALE, 1972 VW BEETLE, roof rack, radio, snow tires, excellent condition. $1950. Please call 758-3115 (Nanaimo).

'67 ACADIAN CANSO 283 headers, 4 barrel, mags, bucket seats, no transmission $800 firm. 479-5424.

1971 BUICK SKYLARK, 4-DOOR 6-cylinder, 47,000 miles, new transmission and carburetor. Immaculate. $2,900 or best offer. 477-1035.

70 AUSTIN, 1500, ONE OWNER, low mileage, tested, excellent condition inside and out. Best offer over $1000. 477-4754.

1968 PLYMOUTH ROADRUNNER, holley 4-barrel, verticle gate, dual point, headers, phone after 6. 112-743-4007.

1975 PLYMOUTH VALIANT, 30,000 miles, power steering, power brakes. Slant six, good condition. $3995. 652-1907.

1973 ASTRE HATCHBACK, NEW belted radials, tape deck, good condition. Offers to $1,800. 479-3280.

1965 VOLKSWAGEN, NEEDS clutch. First $350 takes. View Saturday, 5-402 Chester Ave.

1950 VAUXHALL, EXCELLENT conditon, $1,400 or trade for truck. 386-9843.

1960 MORRIS OXFORD, TESTED, fair conditon. Motor good. $175. 598-1791.

'67 FALCON AUTOMATIC 6-CYLinder, excellent conditon. $1200. 592-6754.

'60 CHEV. 2-DOOR. 283 4 BBL cam, custom interior. $450. After 6 p.m., 388-5205.

'50 METEOR, NEW PAINT, INTErior, mostly stock conditon, radio, tested till Aug. 77. 1416 Fairfield.

1975 TOYOTA COROLLA 1600 STAtion wagon deluxe, 4-speed, good condition. 478-8947.

70 AMC REBEL SST WAGON, standard 6, 1 owner, must sell, excellent conditon. Offers. 477-5337.

1966 CHRYSLER 300, 4 DOOR, hardtop, buckets, power steering, power brakes, radio, 384-3955.

EX RCMP CRUISER, HIGH speed 1973 Pontiac, new rebuilt engine $1650. 384-8243.

1973 VOLVO 164E, AIR CONDItioning, leather seats, 40,000 miles, $4,400. 479-4947.

1965 EPIC, RADIO, GOOD TIRES, great for work. $135 firm. 478-4829.

59 CHEV. STANDARD STRAIGHT six, $200. after 6 p.m. 382-2068.

1970 DATSUN 510, 4 DOOR, radio. Good shape. $725. 384-3409.

'69 ACADIAN NOVA, 2-DOOR, 48,000 miles, $1450. 383-8840.

1967 DART TESTED TILL FEBruary '77 offers. 5695-2145.

150 CARS FOR SALE

AMC

CASH REBATES!
$50 to $300 IN REBATES ON ALL NEW & DEMO

1976
GREMLINS
HORNETS
PACERS
MATADORS

BRAND NEW 76 GREMLIN FROM $3499

BUILT IN CANADA AND THE U.S.A. FOR NORTH AMERICANS.

COVERED BY THE AMC BUYER PROTECTION PLAN.

REG MIDGLEY MOTORS LTD.
736 Cloverdale
385-8756
Dealer Lic. D00247A

Millstream CHEVROLET

75 ASTRE, 4-cylinder automatic, radio. Finished in fawn $2895

71 VW FASTBACK, 4-speed, radio. Yellow $1295

71 VW 411 4-door sedan, 4-speed. Yellow. $1395

67 FORD LTD 4-door hardtop, 8 automatic, power steering, power brakes, radio. Finished in blue. $895

75 CHEV ¾-ton pickup and canopy, 8 automatic, power steering, power brakes, camper equipment, air conditioned. $6495

70 CHEV ¾ ton pickup, V8, automatic, power steering, power brakes, radio. Finished in yellow with black custom interior $3395

Millstream Chevrolet Ltd.
1730 Island Hwy.
474-1211
Dealer Lic. D01384A

PLIMLEY

BRITISH LEYLAND
1010 Yates
382-9121

SUPER SUMMER USED CAR CLEARANCE

Huge Price Reductions

75 TOYOTA Coupe sf. navy blue $3295
74 BUICK Regal, silver, black vinyl roof $4495
74 TRIUMPH TR6 for the sports enthusiast $4695
74 VEGA Hatchback, A.T., cream, 12,000 mi. $2495
74 VW BEETLES S.T., 1 green, 1 orange. Clean economy cars both $2695
74 AMC GREMLIN S.T. $2395
74 PINTO 2-dr. S.T. Bronze, very clean $2695
73 COURIER P.U. $2095
73 TOYOTA, A.T., wagon $2245
73 VW BEETLE S.T. $2295
71 VEGA Panel $895
71 VW. A.T. WAGON, yellow, low mileage $2095
70 MAVERICK 2-dr. S.T. $1245
69 OLDS F85, A.T., 2-dr., green $1200
68 AUSTIN 1800, good economy car $1095

Dealer Licence 572A

1970 FORD MAVERICK 2-DOOR, automatic, new tires, sea green with black interior. $1,495 or best offer. Must be sold this week. 478-5814 or 595-1121.

PRIVATE '74 MATADOR SW, 9 passengers, roof rack, 31,000 miles, older car as part payment. 478-3380.

65 CHEV. MALIBU 4-DOOR, 283 auto. Drive-train good, body rough, best offer over $300. 385-7957 anytime.

LADIES 1974 VEGA, 14,000 MILES, excellent condition, automatic, radio, etc. $2690 or best offer. 477-1483, between 4 and 10 p.m.

1973 DATSUN 1200, EXCELLENT condition, owner moving east, must be sold this week for $1850 or nearest offer. 598-5870.

1967 PONTIAC, 2 DOOR HARDtop, V8, automatic, just tested. $700. 477-9224, 477-8949.

1973 DATSUN 610 STATION wagon, 40,000 miles, excellent running condition, $2,795. 598-4462.

1974 DODGE CHALLENGER, 15,000 miles, excellent condition. Must be seen. 383-0733.

'67 MALIBU 2 DOOR HARDTOP, excellent shape, $1,275. 642-3757.

'69 ENVOY 4-SPEED, GOOD CONDition, $795. 382-9935.

150 CARS FOR SALE

CARS ESQUIMALT AUTO MART LTD. TRUCKS

WHERE DEALS ARE MADE
SEE
—JOHN WOODS
—LOU LACHANCE
—ALLAN WOODS

We Welcome YOU IN For a Test Drive

74 CHEV Caprice, loaded. Incl. air $4295

73 FIREBIRD, Equipped, New paint $3995

73 CHALLENGER, Equipped, Vinyl roof $3895

73 MALIBU 2 Dr. Coupe, New paint $2995

72 VALIANT Cuda, Equipped, New paint $3495

71 SKYLARK 2 Dr., Equipped, Clean $2495

71 MUSTANG, Equipped, mags, Clean $2795

70 CHEVELLE Malibu, Equipped, Clean $2495

68 CAMARO 400, 4 speed, mags $2795

67 CAMARO, V-8, 3 speed, Clean $2495

We Also Have
—COMPACTS
—VANS
—TRUCKS
Trade Up or Down

Bank Financing O.A.C.
382-7195

ESQUIMALT AUTOMART LTD.
480 Esquimalt Rd.
D-008556A

HORWOOD MAZDA

MIZER $2995

2 only company cars, radio, low mileage and balance of new car warranty.

DOWNTOWN
810 Johnson at Blanshard
385-1451
Dealer Licence D-00803A

USED CARS

75 VOLKSWAGEN $3295
74 DATSUN 210 $2595
74 VEGA Kamback $3095
74 MAZDA 808 S.W. $3195
73 BUICK Cent. HT $3495
73 VW Super Beetle $2595
73 VW Super Beetle $2595
71 TOYOTA Crn. S.W. $2495
71 VALIANT Duster $2295
71 MAZDA 1800 sdn. $1695
71 DATSUN 1200 coupe $1295
70 MAZDA 1800 SW $1295
69 MAZDA 2 dr. sdn. $ 895
68 DATSUN S.W. auto $1195
68 BEAUMONT HT auto., P.S., bucket seats $2195

NO REASONABLE OFFER REFUSED

COLWOOD LOT
1619 Island Hwy.
Across from Colwood Farmers Market
478-8211 Dlr. Lic. D-01264A
Mon.-Fri. 9-9
Sat. 9-5

73 PINTO Squire SW $2895
74 VW BEETLE $2895
73 COURIER P.U. $2495
70 MAZDA Wgn. $1395
66 CHEVY Caprice $ 995
73 MAZDA PU and Trav-L-mate camper only 21,000 miles. $4295
66 VW BEETLE $995
65 BEAUMONT auto $795

ALL CARS CARRY PRICE TAGS

100% FINANCE O.A.C.
Bank of B.C.

PAINTER MOTORS LTD.

1513 Quadra at Pandora

74 SATELLITE Sebring $2795
73 FIREBIRD, V-8, auto. $3295
73 MERCURY Rideau wgn. $2795
73 ASTRE Hatchback, Auto., $1795
72 CHEV Pickup $1995
72 DATSUN Fastback 1200 $1495
71 TOYOTA 1600 4 speed $1495
70 COUGAR A.T., P.S., P.B. $1995
69 FORD XL 500 convt. $1895
69 MUSTANG Grande Auto. $1695
69 OLDS 442, air $2595
68 CORONET Auto 2 dr. HT $1095
68 VOLKSWAGEN $ 895
68 THUNDERBIRD, loaded $1995
67 COUGAR Auto., V-8 $1695
67 DODGE Polara $ 895

You will NOT get Better Value ANYWHERE

385-0122
D-00346A

'53 BUICK CONVERTIBLE
New top, new wide white tires, totally rebuilt engine. 592-3440.

STRAIT MOTORS LTD.
1513 Quadra at Pandora
477-0608 "Reasonable rates"

1974 CAMARO 350 LT1, 10,000 miles, $3,500 or best offer. 382-9394 or 478-8870 after 5.

'73 TOYOTA CELICA, 40,000 miles, radials, completely equipped. $1,800. 478-6368.

150 CARS FOR SALE

VICTORIA DODGE CHRYSLER ON YATES

NOW IS Money Saving TIME

The factory has announced that 1977 units will be up 6 per cent plus a freight increase plus increased excise tax on air conditioning plus weight groups.

VICTORIA DODGE STARTS ITS ANNUAL MODEL

CLEAROUT SALE

Each unit bears our sales invoice on the windshield showing the LOWEST price we will sell the unit at. Savings at this price to what a 1977 will cost exceed $1,000.

OVER 200 CARS AND TRUCKS to choose from

No Down Payment on approved credit. Low bank rate interest up to 60 months if needed.

ALSO DURING THIS GIGANTIC SALE
All used vehicles have the retail price tag on it and on the dash is a price tag with the lowest possible selling price.

ATTENTION VAN OWNERS

Special clearout of our last 10 instant camper conversion units, both 8 ft. and 10 ft. models $595.00

REMEMBER
3 years oil changes as per manufacturers specifications. No charge for all 1971 and newer models. Plus 30 day 100 per cent power train warranty on cars.

BEFORE YOU SIGN ANY DEAL SEE THE DEALS AT

VICTORIA

DODGE CHRYSLER
819 YATES 384-8174
Hours Mon.-Fri. 9-9, Sat. 9-6
Dealer Licence No. D00867A

'71 Rolls Royce Silver Shadow

4 DR., V-8 auto., p.s., p.b., p. seats, air conditioning, cruise control. P. windows, power door locks. Immaculate, extremely well cared for. History on Request.

DePAPE MOTORS LTD.
760 JOHNSON ST. 384-8035
D-00624A

ARTS CAR SALES
310 BAY 383-8302
CARS at LOWEST PRICES ANYWHERE D-00286A

DIESEL
1973 TOYOTA CORONA DELUXE wagon. We're moving and we won't need a car. Also 1964 VW Beetle, rebuilt motor. Call 642-3392 anytime.

HERTZ RENT A CAR HAS CARS for sale, save approx. $300-$600 over list prices. Call in at 901 Douglas St. or phone 388-4411 for more information.

MECHANIC'S STEAL: '71 DATsun station wagon, radio, 61,000 miles, needs valve job. $750. Mike Sweeney, 384-8124.

68 EPIC, JUST TESTED, STANdard trans., radio, good tires, excellent condition. $475 firm. 652-3648.

BUICK LESABRE 2-DOOR HARDtop, automatic, power steering, power brakes, new Radials. 477-7040 after 6 p.m.

ONE OWNER, 1968 COLONY Park 9-passenger station wagon, all power equipped, 60,000 miles, $1,800. 592-2142, 3060 Uplands Rd.

MOVING, MUST SELL '67 COUgar GT, 4 mags, automatic, air shocks. Excellent condition. $1795. 598-6233.

71 MERCURY COLONY PARK station wagon, with many options. 595-0246 after 6.

1969 AUSTIN 1800, VERY CLEAN, well maintained. Michelin radials. Phone Sherry, 595-1538.

'74 FIREBIRD, ESPRIT 400, EXcellent condition, $4195. Trades considered. 477-9630.

1964 MALIBU SS, 2-DOOR HARDtop, four speed, PT rear end. Between 3 and 6. Best offer. 478-2542.

'69 GRAND PRIX 400 C.C. ALL power. Only $1675. 2653 Prior St. 382-0680.

LEAVING FOR EUROPE. '75 Honda Civic, 13,000 miles, $3000. 386-2677.

1974 MATADOR BROUGHAM. P.S., P.B., 24,000 miles, 360 V-8, $3700 OBO. 746-4951 anytime.

'73 CUTLAS S. POWER STEERing, brakes. $3099 or offers. 382-0168.

68 CORTINA GT, 1600. 2-DOOR, 4-speed, radio. $695. 478-4931 after 5 p.m.

FOR SALE, 1969 FIAT HARDTOP. Must be sold, what offers. 592-7580 or 382-1510.

FOR SALE: 1968 CHRYSLER Newport hardtop. Must be sold, what offers. 592-7680 or 382-1510.

'68 SKYLARK, 2-DOOR SEDAN, $1,300 or closest offer. Must be seen. 652-2224.

MUST SELL '65 BARRACUDA, just tested this week, excellent running condition. 477-6305. $600.

150 CARS FOR SALE

THREE POINT MOTORS
Mercedes-Benz DATSUN

76 DATSUN 710
Automatic, four-door, less than 200 miles, $200 less than new! $4,775

76 DATSUN B210
Hatchback, nicely equipped, only 1,600 miles, $400 less than new! $3,995

75 TOYOTA
Corona hardtop, automatic, radials, radio. $3995

75 DATSUN 710
Special model with many extras. 7,000 miles. $3,995

74 DATSUN 710
Four-door, automatic, radio, less than 10,000 miles. $3,895

74 TRIUMPH SPITFIRE 1500
Radials, radio. $3,795

74 DATSUN 710
Two-door, automatic, radio. $3,495

74 COLT
Hardtop, automatic, 7,000 miles. $3,295

74 DATSUN B210
Two-door, vinyl roof, radio. $2,995

74 ASTRE
Hatchback, 15,000 miles, radials, radio. $2,695

73 NOVA COUPE
Automatic, power steering, power brakes, radio-tape deck. $3,495

73 DATSUN 610
Two-door hardtop, automatic, less than 6,000 miles. $2,795

73 TOYOTA
Corona hardtop, less than 17,00 miles. $2,795

72 MAZDA
616 Sedan. $1,895

71 VEGA
Kammback. $1,695

70 MAZDA
Sedan, radio. $1,495

68 RAMBLER
Automatic. $1,295

2620 GOVERNMENT at HILLSIDE
385-6737
Dealer Licence D-00740 A

Speedway MOTORS LTD.
AUDI PORSCHE VOLKSWAGEN

CLEARANCE OF 1976 DEMOS AT DEALS THAT CAN'T BE BEATEN

WEEKEND SPECIALS

1970 Datsun 510
2 Dr. Automatic
Under 20,000 miles!
$1595

1971 Vega
Economical, standard trans., under 34,000 miles
$1495

WEEKEND PRICE Challengers

75 VALIANT 4 Dr. AT. $3895
74 FIAT 128 $2195
70 VW Wagon, AT. $1895
73 MG Midget $2695
70 VW Fastback At. $1695
62 VW Camper $ 895
72 VW Beetle $1595

DOWNTOWN

971 Yates Street at Vancouver
Dealer Licence No. D-00486A
385-2415

1970 351C MACH 1, EXCELLENT condition, $3000 or offers. 478-3654.

68 VW DELUXE BEETLE, EXcellent condition. $1300. 479-4266.

'68 COUGAR, $750, RUNS GOOD. 384-8864.

'69 ENVOY STATION WAGON, excellent condition, offers. 477-3894.

150 CARS FOR SALE

METRO TOYOTA

200 NEW TOYOTAS Ready For Delivery

31 DEMOS Huge Discounts

70 VW $675
69 MAZDA $575
67 COUGAR $ Offers
68 MUSTANG F.B. $ Offers
75 MGB $ Offers
69 COUGAR CONV. $ Offers
70 FALCON 4 sp. $975
67 FALCON Auto. $775
69 INTERN. $875
74 FIAT 128 $ Offers
74 'VETTE Conv't. $ Offers
73 NOVA Auto. $ Offers
76 CORVETTE $ Offers
69 T'BIRD $1375
72 VW Auto. $ Offers
68 SQUIRE Wgn. $ Offers
71 VOLVO Auto. $ Offers
75 CAPRICE Wgn. $ Offers
73 PONTIAC Wgn. $ Offers
71 BEDFORD M.H. $ Offers
74 CORONA $ Offers
72 VEGA Wgn. $ Offers
69 DODGE Mon. $1175
70 TORONADO $ Offers
74 SR5 $ Offers
72 COLT Wgn. $ Offers
73 COURIER $ Offers
71 COROLLA $1175
70 MONACO $ Offers
68 CHRYSLER $575
73 GTO 4-spd. $ Offers
70 CROWN Auto. $ Offers
75 FORD Van $ Offers
76 CAMARO $ Offers
74 DATSUN 710 $ Offers
74 SPITFIRE $ Offers
68 MUSTANG $ Offers
72 VW Bus $ Offers
73 AMX $ Offers
75 PONT. F.B. $ Offers
74 SEBRING $ Offers
73 MG $ Offers
74 VENTURA $ Offers
75 CORVETTE Con. $ Offers
74 METEOR Htp. $ Offers

250 UNITS TO CHOOSE FROM

BCAA INSPECTION On Most Units '71 Up

AND REMEMBER!
NO REASONABLE OFFER REFUSED

100% FINANCING AVAILABLE O.A.C.

Open 9 a.m. - 10 p.m.

CALL NOW! 386-3516

Metro Toyota Ltd.
625 Finlayson
Dealer Lic. 00431A

METRO TOYOTA

MUST SELL WHOLESALE PRICES 1974 CRICKETS
Only 8 left; excellent condition; 2-doors, 4-doors; Standards, automatics; Radios.
BUY AT WHOLESALE PRICES UP TO 30 PER CENT OFF DEALER RETAIL. BUDGET RENT A CAR, VICTORIA, LTD. 3657 HARRIET ROAD. 386-7715.

1975 BUICK CENTURY CUSTOM 4 door sedan. Only 7,000 miles on this beauty. Priced right. 350 V8, Power steering, brakes, radio, radial tires. Tilt steering. Silver with black vinyl top. For personal attention on this fine car phone Peter Rodgers, 474-1211, or residence 479-5865. Millstream Chevrolet Ltd., 1730 Island Hwy., D01384A.

1963 CONVERTIBLE CORVAIR Monza 900. Rebuilt engine, new exhaust, steering, etc. Mechanically very dependable. Will include 2 additional same year Corvairs for parts, good tires, etc. Offers to $550. Dennis, 592-3691.

'72 SATELLITE SEBRING 2 door hard top, V8 automatic, power steering, power brakes 32,000 miles. A1 condition, $3000. 477-3530.

'73 MUSTANG CONVERTIBLE, V8, automatic, power windows, radial tires. Excellent condition. 30,000 miles. $4,300. 385-0206.

69 CHEV. IMPALA 2-DOOR hardtop, power steering, power brakes, excellent condition, must sell. $1,495. 595-7319.

MUST SELL 71 MUSTANG, IMmaculate, low mileage. $2,900. Phone 598-6323.

1966 FORD CONVERTIBLE GAlaxie 500XL. $600 or best offer. Needs new top. 478-1362.

1970 ROVER 2000 TC, 42,000 miles, show room condition, radio, good spares kit. $3,000. 743-4046.

1968 CORTINA G.T. 4-DOOR sedan, good conrition, offers over $500. 386-6652.

MUST SELL 1970 AUSTIN MINI stationwagon. 598-3869.

1972 AUSTIN MINI, LOW MILEage, $2,195. 477-5914.

1972 FORD MAVERICK, GOOD condition. $2400. 385-7051.

1976 ACADIAN, OPEN TO offers. 595-5935.

1960 VAUXHALL, $225.00. 592-4762.

1973 CELICA, LOW MILEGE, EXcellent condition. 656-4941.

150 CARS FOR SALE

WILLE
Has

SWINGER motorhome	$13,250
MINI Motorhome	$13,295
VAN Conversions from	$ 6,995
76 DODGE ½-ton Pickup	$ 4,995
75 DODGE 1-ton Dump	$ 6,995
74 BOBCAT Stn. Wgn.	$ 2,995
74 MUSTANG Ghia	$ 3,950
73 CHEV Impala St. Wgn.	$ 3,895
71 TOYOTA Pickup	$ 1,695
68 CORONET Stn. Wgn	$ 1,495
69 VOLVO 2-door	$ 1,695
68 TOYOTA 4x4	$ 2,195
60 VAUXHALL Victor	$ 395

Many more to choose from

See

Ray Morrison or Dave Lanthier
OPEN 9 a.m. to 8 p.m. Daily

WILLE MOTORS LTD.
Dlr - D-13645
3240 Douglas at Cloverdale
382-2313

MADGE NEEDS A GOOD HOME. She's a '72 4-door Corolla and she's taking up parking space I need for my new MG. Call 384-7465.

'66 MERCURY PARKLANE, 4 door hardtop, vinyl roof, p.s., p.b., 390 HP, needs a little work, $500, 592-9451.

'68 CHEVELLE, REBUILT motor, can be seen, Midas Muffler, Douglas St. during day or call 595-5589 after 7:30. Offers.

1970 CADILLAC COUPE DEville, all power including air, excellent condition. Asking $3,650. 477-3942.

1970 MAZDA 1800, LADIES CAR, good condition, only 51,000 miles, power. 385-3710. Asking $1,000.

1969 VW KNOTCHBACK RECONditioned motor, very clean. 479-6945.

1970 PONTIAC PARISIENNE, 350 V8, PB, PS, auto., excellent condition, 39,000 miles. 478-0865.

1 OWNER, 1971 DODGE DEMON, 6 cylinder, auto., like new, $1,950. 478-1650.

1959 SINGER STATION WAGON, $800. Must be seen to be appreciated. 592-9466, 2083 Carnarvon.

'58 STUDEBAKER SILVER hawk, $1500 or offers, 49 Linden Avenue.

'66 BEAUMONT 2 DOOR HARDtop, 4-speed, mags and Radials, $800 or offers. 479-5619.

'67 VW BUG, 2ND CAR, TESTED till July 77, $400 firm. View at Dallas Road at Moss Street.

'54 HUDSON HORNET RACING motor. Partially restored. Offers. 592-4349.

1974 DUSTER 4 SPEED 360 4 b.l, ps, pb, radio, low mileage. 749-3556 collect.

MUST SELL 66 FAIRLAINE 500XL 390 automatic. Phone Steve 478-7046.

EXCELLENT STUDENT OR SECond car. 1971 Mazda 616, $700. Gas saver. 382-4911, or 479-1447.

MUST SELL 1967 FORD 2 DOOR sedan 428 cu. inch 4 speed, best offer takes. Phone 386-3650.

MUST SELL 1967 FORD 2 DOOR sedan 428 cu. inch 4 speed, best offer takes. Phone 386-3650.

'68 CORTINA GT, INTERIOR and motor, in excellent condition. Radials, radio, $900. 598-6409.

'70 MAVERICK FOR SALE OR trade for van, just tested, 25 mpg., $1200. Phone 385-2754 after 6.

1957 CHEV IN MINT CONDITION, 283 Automatic, P.S. and P.B. Phone Nanaimo 390-4233.

1972 Z28 CAMARO, RADIALS, cragers, extra's. Phone Duncan 746-5550.

'65 CHEV 283, GOOD TRANSPORtation, must sell. Offers on $400. Call after 5 p.m. 385-5030.

WRECKING 1968 FORD GALAXIE 500 fastback, glass, rebuilt 289, heads and other parts. 479-9212.

FOR SALE: 1969 COUNTRY squire Ford station wagon. Offers. 385-5118.

1966 VIVA 2-D.R. RADIO, $275. B & B CAR SALES, 3233 Douglas, 385-4121. D-00794A.

'72 COUGAR XR7 CONVERTIble, 351 V8 automatic, full power, low mileage, phone 656-2531.

'64 COMET V8 AUTOMATIC, $175, '65 Comet V8 automatic $200. 479-8418.

'68 VAUXHALL STATIONWAGON, good condition, 49,000 miles, 40 M.P.G. Disc Brakes. 595-8177.

1971 CORTINA GT 2-DOOR, radios, one owner $1400. 592-6490.

1968 PONTIAC AUTOMATIC, $895 or closest offer. 598-8604.

'69 ENVOY, GOOD TRANSPORtation, $350 or best offer. 479-6835.

1969 VAUXHALL VIVA, 34,000 miles, new tires. $645. 479-4068.

MUST SELL 70 R-100 ROTARY, $1,000 or offers. 652-3894.

MINI-VAN, RADIALS, EXcellent condition, $895. 479-5100.

'71 DATSUN 1200 FASTBACK, vinyl top. 8 track, $950. 598-7734.

'71 TOYOTA COROLLA 1600 AUtomatic, $1,200 or offers. 382-6581.

151 SPORT, IMPORT CARS

1971 MGB, EXCELLENT CONDItion, new Michelins, Stereo, overdrive, $3000. 477-6721.

1974 TRIUMPH SPITFIRE, NEW top. Lady driven, must sell, going back to school. 386-3973.

'69 MAZDA 1200, STANDARD motor, tested, good shape. $795. 383-7115, 8-6.

74 FIAT 128 STATION WAGON, excellent condition best offer. 384-9118.

1972 TRANS AM
455 — automatic, offers to $4,800. 385-2022 or 385-2236.

1974 MG MIDGET, 17,000 MILES, radio, radials, 2 Tonneous, perfect condition. $3,200. 478-7640, 6-8 p.m.

1970 MGB EXCELLENT CONDItion. $2350 or offers. 385-8382, after 5.

68 SPITFIRE, 42,000 ORIGINAL miles, excellent condition. 479-7392 after 6 p.m.

DATSUN SPORTSCAR, NEW roof, paint job and rebuilt motor. 477-2460.

1961 MGA HARD TOP, TONneau, new paint must sell best offer. 479-6854.

1974 FIAT 124 SEDAN AUTOmatic, excellent shape. 595-8059, 4-7 p.m.

70 FIAT SPYDER, RADIO, RADIals, 57,000 miles, asking $2400. 598-2073.

1969 TRIUMPH G.T. 6 PLUS, very good condition, $2,500. 477-0218.

MUST SELL, '69 TR6, IMMACUlate condition. Must be seen. By appointment only 598-7187.

1974 FIAT X19, LIKE NEW; MAG wheels, stereo cassette, steel belted radials. $4350. 383-3732.

1957 CORVETTE, 327, 4 SPEED. Many extras $5,850 Duncan 746-7749.

1971 OPAL GT TOP CONDITION this unique sporty automobile must be sold, open to offers. 598-4319.

'70 BMW 2002, EXCELLENT throughout, $3,900. 478-8044.

1974 MG MIDGET, 18,000 MILES, radio and fog lamps. 598-2930.

'75 AUDI FOX 9800 MILES, 4-speed, radio, $5500. 382-8462.

68 TRIUMPH GT-6, GOOD CONDItion, $950. 384-1350.

66 AUSTIN 1800. GOOD CONDItion, $750. 479-2181.

MOVING, MUST SELL 1967 MGB $1,650. 478-4066.

'69 DATSUN 2000 SPORTS, 5-speed, hardtop, $1550. 595-5108.

'69 CORVETTE CONVERTIBLE, 327 4-speed, $4250. 386-8264.

1970 FIAT SPYDER 124. MUST sell. $2000 or offer. 384-9064.

'68 CORVETTE, PANEL TOP, 327 4-speed, good condition. 478-7782.

72 FIAT 124, $2800 OR BEST offer. 385-5288.

'69 LOTUS EUROPA, 2917 Quadra, upstairs.

1972 LOTUS EUROPA S2, $4,000, perfect, offers. 477-4949.

151 SPORT, IMPORT CARS

BRICKLIN
Collector's car, excellent road car, A-C, FM stereo. Best offer by Sept. 1. Reply Victoria Press, Box 127 or call Calgary 246-4020, 3-6 p.m.

1952 SUNBEAM TALBOT ALPINE —2 door convertible excellent condition, re-upholstered, carpeted. $2,500 O. B. O. Houlston, Box 343, Alert Bay, B. C. V0N 1A0. 112-974-5964.

MUST SELL. '73 MGB RADIALS, roll bar, radio, 2 tonneau, excellent condition. Only 20,000. Best offer takes. 595-4455 or 384-2132, ask for Ed.

1971 BMW 2002, REBUILT ENgine, transmission, clutch and brakes. Michelin XAS, Cibies and cassette deck, new paint, $4750 or best offer. 479-6616.

MUST SELL IMMACULATE '74 260-Z, arctic white, black interior, low mileage, Western mags, Sony TC10 cassette deck, best offer. 385-3087 after 5 p.m.

'74 FIAT SPYDER, IMMACULAtely maintained. Fog lamps, rack, radials, custom rust proofing, Ansa exhaust. 24,000 miles $4,600. 386-9710.

'74 MGB A-1 SHAPE, NEW EXhaust, new radials, new batteries, AM-FM radio, two Tonneau covers. 24,000 miles. Best offer takes. 656-1552.

1971 ALFA ROMEO GT 1300 JUNior, excellent condition, low mileage, extras, to view phone 477-5864.

SACRIFICE SALE
69 Datsun 1600 Sports, convertible, must sell by weekend. $1450. 592-9183, 595-6214.

1970 LOTUS ELAN SE4, MEchanics completely redone, 24,000 miles on car. No miles on new engine. Make me an offer. 595-6060.

RARE 1966 TWIN CAM HONDA Sports car with hardtop. Excellent condition. $1500. Will consider motorcycle as part trade. 478-6048.

72 MG MIDGET, NEW PAINT, radials, excellent shape, just tested. Must be seen. $2,295 or best offer. 595-0382.

FORCED TO SELL '68 E TYPE Jaguar Roadster, new paint, motor rebuilt, $6,500 or best offer. 652-3864.

'69 MGB, VERY LOW MILEAGE. Mechanically A-1. Body good. Just tested. $1800. 656-3569, ask for Shane.

1975 MG MIDGET, 18,000 MILES, repossession. First reasonable offer takes, phone days 478-9531, evenings 598-1260.

1964 MERCEDES, EUROPEAN model, leather upholstery, sun roof, etc. Also rare Mercedes van, no engine. Offers on both. 598-2400.

'65 MG MIDGET, GOOD CONDItion, needs muffler, $1,500 or best offer. Also '64 Anglia, parts or whole, $100. 382-5039.

1976 ALFETTA GT WITH TAPE. Only 2,000 miles and $2000 under list price, with balance of guarantee. 642-5589.

FOR SALE 1972 JAGUAR XKE V12, hard top, standard transmission 28,000 miles $9800 or offers. Phone 477-4044 after 4:30.

1972 MGB, EXCELLENT CONDItion. Michelin X radials, radio, only 34,000 miles. Sacrifice, $2500. 383-5427.

1973 PORSCH 911S, RECARRO seats, stereo, electric sunroof, tinted glass, new Michelins, immaculate, $12,300. 477-0718.

1966 VOLVO, EXCELLENT BODY and interior, needs some engine work. $800. 477-9639.

'72 TR6, 43,000 MILES. ASKING $3,800. Excellent condition. 595-7671.

PRIVATE — 1972 TR6. $2900. Trades considered. Can be financed. 748-2414.

1973 FIAT 124 SPORT, GREEN interior, 41,000 miles. $2,900. 479-4947.

69 MGB, RADIAL TIRES, TONneau covers, excellent condition. $2,100 or offers. 478-3897.

'66 CORVETTE HARDTOP CONvertible, 427, 4-speed. $5,000 firm. 479-7785.

75 280 Z, 16,000 MILES, EXcellent condition, $6900. 658-5653, after 6.

MUST SELL, '74 FIAT 124. BEST offer. Call 382-0429 between 6-8:30 p.m.

'73 TOYOTA CELICA ST, 4-speed, new radials. Excellent condition, $2300. 383-6897.

SACRIFICE
Moving, must sell 1974 Triumph Spitfire, many extras. 382-1956.

67 AUSTIN HEALEY MK. III 3000. New paint, immaculate condition, offers. Phone Dave, 478-7009.

1974 MG MIDGET 1800 MILES new trans, new michelin tires, like new, 598-7884.

154 TRUCKS, BUSES and VANS

RETURNING TO UNIVERSITY
Almost new fully warranted 1975 Mazda pick-up with homemade canopy, red outside, interior black. 6,300. Asking $3,900. 595-3378.

1974 4X4 FORD PICKUP, SHORT wheel base, Baja racer, roll cage, bucket seats, 360, power steering, 4200 miles. Must be seen .748-3493 or 748-0710.

'74 FORD ¾-TON, 360 V-8, AUTO., power steering, power brakes, two tanks, radio, back bumper, 37,000 miles, $3975. 2810 Dean Ave. behind 1896 Townley. 598-7694.

1976 FORD CLUB WAGON, TINTed glass, heavy duty heater, 351 automatic, radio, 12'. Good for a large family, camper or business. Asking $6,800. 598-3491.

JEEP COMMANDO, 4-WHEEL drive, excellent condition, 2 tops, carpets, 8-track, many new parts. $3,500 or will trade for van or car and cash. 598-3064.

1966 INTERNATIONAL ¾-TON, 4-speed, 7.50x16 split rims, heavy duty truck. Radio. Good shape with canopy, $900. 386-9772.

'71 MAZDA PICKUP, 38,000 miles, excellent condition, heavy duty bumper, radio, mirrors. Offers. 384-7660.

1969 DATSUN P.U., '72 MOTOR and trans, canopy, H.D. bumper, mags, excellent condition, $1,800 firm. 478-6182.

1965 MERCURY ECONOLINE van, semi-camperized, mechanically sound, sell or trade for motorcycle. Phone after 6, 383-6139.

MUST SELL: 1976 1-TON Chevrolet crew cab camper special. Auxiliary gas tank. Canopy. 1700 miles. 386-8435.

MUST SELL CUSTOMIZED '71 Dodge Van. $48000 or best offer. Trades considered. 656-1843 after 6 p.m.

1974 BRONCO 4-WHEEL DRIVE, excellent condition, low mileage. $4,800. 478-3426 days, after 8:00 p.m. 658-5685.

REBUILT '48 DODGE, ¾-TON, flat deck, one owner, very good shape throughout, offers. Phone after 5 p.m. 592-6524.

1974 FORD ¾-TON CAMPER SPEcial, automatic, power steering, power brakes, mileage 20,000. $4,295. 478-6468.

1969 OLDS TORONADO, EXcellent condition, trade for truck and camper or van. 382-7617 after 6 p.m.

'68 FORD F100 WITH CAMPER, excellent condition, low mileage. 384-3468.

1972 FORD ECONOLINE, 6 CYLinder, standard, customized interior, $3400. Phone 382-8545.

1973 FORD XLT 250, CAMPER special with canopy. Phone 642-5854.

MUST SELL: 8' CAMPERETTE in excellent condition. First reasonable offer takes. 383-8336.

1962 GMC DUAL-WHEEL TRUCK, closed van type, with refrigeration. 385-3461.

1066 CHEVROLET WINDOW VAN, good condition, $850 or best offer. 479-3881.

1974 CHEV. ¾-TON, EXCELLENT condition, low mileage, many extras. 595-0951 after 5 p.m.

'71 DATSUN PICKUP, CANOPY, heavy duty bumper, spare wheels and carrier, $1895. 642-5339.

1969 FORD ½-TON, 6 CYLINDER, motor needs work, good otherwise. $900 or best offer. 652-2140.

'62 CORVAIR VAN, SEMI CAMperized, excellent condition, $890 or offers. 478-6780.

TOYOTA HILUX '72, GOOD ENgine, and tires, $1800, or offer, 384-2374.

1976 FORD RANGER XLT, ¾ ton, canopy included. 382-9567.

1972 VW 7 PASSENGER WINDOW Van. 386-9659 - 6 p.m. to 9 p.m.

154 TRUCKS, BUSES and VANS

THREE POINT MOTORS
Mercedes-Benz
DATSUN

74 TOYOTA HILUX PICKUP
Mirrors, radio Was $3,595
Now $3,395.

74 DATSUN
Automatic Pickup, Was $3,395
Now $3,295.

72 FORD COURIER PICKUP
Canopy, heavy-duty bumper, radio, $2,095.

2620 GOVERNMENT at HILLSIDE
385-6737
Dealer Licence D-00740A

JEEP CITY

JEEP CASH REBATES!
$50 to $300
ON ALL NEW AND DEMO 1976 JEEPS

DEAL NOW AND SAVE ON JEEP CJ5's, CJ7's. HONCHOS, CHEROKEES, WAGONEERS, TRUCKS!

Reg Midgley's
JEEP CITY
3342 OAK ST.
Near Tosn and Country Shopping Centre
386-7571
Dir. Lic. 00247B

'57 ½-TON FORD 390 4-SPEED, 4-barrel, tape deck, custom interior, new clutch, tires and shocks, cedar canopy complete trailering equipment. Runs and looks great. $1800. May trade for older van plus cash. 384-2718.

71 FORD ¾ ton Ranger V-8, Auto., P.S., P.B., Camper special, dual tanks etc. $3995
72 FORD ¾ ton, V-8, Std. $3695
S. J. PEDEN LTD.
2855 Quesnel St. 386-3464
D-13432.

'73 FORD F600. EXCELLENT truck for moving or deliveries. 18' aluminium box, recent full tuneup and new tires. G.V.W. 20,000 lbs., 54,000 miles, in immaculate shape. Call 652-3128.

1973 LANDCRUISER
Warn lock-o-matic hubs, winch, heavy duty rear bumper, trailer hitch, roof rack, skid plates, bush grill. A good buy at $4,200, or nearest offer. 478-7866. Call after 6:00 p.m.

1970 CHEV WINDOW VAN, CAMperized, well insulated. HD trailer hitch with electric brakes, 6-cyl. auto, good gas mileage. Well maintained. Phone 595-1523, after 6.

1970 DODGE ¾ TON PICKUP. V8, automatic. Power steering, power brakes, sure grip differential. Radio, back bumper, dual tanks. $2750. 658-8823.

'73 FRD ¾ XLT, c-w '73 8½' VANGUARD Camper $7695
'72 FORD ¾ $3495.00
S. J. PEDEN LTD., D-13432
2855 Quesnel St. 386-3464

1972 ¾-TON FORD VAN, 56,000 miles, insulated, shagged, excellent condition. Has been thoroughly checked. Receipts available. Asking $3,395. 385-2219.

1971 KENWORTH WITH 335 CUMmim 5 and 4 44 doubles, one year old Nahani, complete with 5th wheel. Can be seen at Pacific 66 on Bay St.

DATSUN ½-TON. NEW TRANSmission, clutch. Excellent all round. Must be seen. $1200 or offers. 386-9405, 62 Government Street.

ARTS CAR SALES
310 BAY 383-8302
TRUCK and VANS at LOWEST PRICES ANYWHERE. D-00286A

'68 CHEV PICKUP, NEW MOTOR, trans and paint, $3,500 or best offer. Also '66 International 4x4 Traveall. Evenings, 656-3124, days 656-2921.

'69 FORD ¾ TON, '70 CAVEMAN Camper 11', excellent condition, weekdays after 5, Saturday, Sunday after 12. 725 Porter Rd., Esquimalt.

SCHOOL BUSES, 67-69, 36 PASS., Bluebird, Dodge, V-8, 318 4 and 2 speed. Munro Motors D11 100. 748-8760, 746-7434.

'67 INTERNATIONAL PANEL truck, ¾ ton, 4 speed, 304 V-8, $600 or offers. 16" split rim tires, 479-4567 after 6 p.m.

'61 FORD ½-TON 4X4, 223-6 CYLinder; 8' step-side box; Warn hubs; tested, runs well. Asking $1800. 598-2527 after 5 p.m.

1970 GMC ½-TON SHORT BOX pickup, rebuilt motor and trans., new brakes and extras. 656-4607 or 477-8563.

1973 FORD ¾-TON, V-8, 4-SPEED, air shocks, best cash offer. Please phone Jim at 478-1791 or 478-9125 after 6:00 p.m.

1965 FORD VAN ,EXCELLENT condition, semi-camperized, many extras. Owner moving. 383-6382, 384-0309.

60 MERC ½ TON, BRAND NEW flat deck and box, year old motor, good work truck. Must sell. $950 or best offer. 592-6273.

LEN BARKLEY
INTERNATIONAL LTD.
New and Used Trucks
517 Herald Street 388-5508

69 ¾-TON GMC EXTRA HEAVY duty. Excellent condition. Safety checked in 76. $2,000. 642-5361. Between 8-9 p.m.

1975 CHEV. ¾-TON, P.S., P.B., radio, 350 V8, 4-speed, $5,195. 478-5104.

1974 DODGE CLUB CAB ¾-TON 4x4, automatic, V-8, power steering, power brakes. $6,800. 479-5658.

1966 FORD 250, 352 V-8, 4-SPEED positraction, good condition. $1000. 642-3969.

1965 FORD TANDEM, CAB AND chasse, V-6 Cummings diesel, 5 and 4. $2,500 or trade. 384-9624.

'75 JEEP CJ5 RENEGADE, EXcellent shape, low mileage. $6500 or offers. 592-1173.

½ TON PICKUP TRUCK CANopy, used one week. 382-5154. Ask for Jerry.

STUDENT MUST SELL '64 ECONoline with stereo, carpeting, rebuilt engine. 658-5458.

'70 FORD ¾-TON, CAMPER SPEcial, automatic, tested, $2450. 383-8840.

'69 FORD DUMP, 225 CAT DIEsel, 12 yd. Knight aluminum box, $5900. 743-2184.

1973 FORD ½-TON, V-8, AUTOmatic, excellent shape. Asking $3000. 478-1476 after 5.

'65 GMC ½-TON PICKUP, MEchanically excellent, $700 or nearest offer. 478-6326 between 5-6:30.

1975 G.M.C. ½-TON 350, IMMACUlate, low mileage. $5000. 382-3526.

61 FORD ECONOLINE VAN, CUStomized, tested. 382-3228.

154 TRUCKS, BUSES and VANS

Garden City Auto Sales LTD.

WE REALLY Come Through for YOU!

TRUCKS

1975 FORD F250
Supercab, Camper Special, 390 motor. Full power. (2) to choose from.

1974 FORD F250
360 V-8, Auto., P. Brakes, Radio.

1974 I.H.C. SCOUT
4-wheel drive, auto., P.S., P.B., Radio, warn hubs, roll bar, 26,000 miles.

1974 G.M.C.
Sprint 4-speed, P.S., P.B., Radio, Radials.

1973 JEEP
Commando, 4-wheel drive, 6-cylinder, winch, etc.

1973 FORD F100
V-8, Auto., Radio

1972 FORD
Courier, 4-speed, radio, heavy duty bumper.

1972 VOLKSWAGEN VAN

1971 FORD F100
Sport Custom, 360 V-8, Auto., P.S., P.B., Radio.

1970 CHEV.
½-ton, V-8., Auto., Radials

1970 I.H.C. 4x4
Auto., P.S., P.B., Hubs

"No Reasonable Offer Refused"

2978 Douglas
382-9111
DLD-3790

YOU CAN EXPECT A Great Deal From . . .

Cornell CHEV/OLDS Cadillac CHEVROLET TRUCKS
Sales/Service 385-5777

OPEN 'TIL 9 P.M.
Ready for the Road
$AVE

'74 FORD ¾-ton, V-8, 4-speed, power steering, power brakes $4295

'71 INT. Travel-all 4x4, V-8, power steering, power

'72 ECONOLINE window van, 6, auto. $2695

'73 DATSUN pickup, 4-speed, radio $2695

'76 GMC ½-ton van, V-8, auto., power steering, power brakes, radio $6295

'74 FORD Explorer ¾, V-8, auto., power steering, power brakes, radio $4995

'73 FORD ¾ Pickup, V-8 auto., power steering, 4-speed, power steering, power brakes, radio $3495

'71 INT. Scout, 4-wheel drive, V-8, auto. $3495

'76 CHEV. ½-ton, short box, 454, V-8, power steering, power brakes, radio $5695

CORNELL
CHEV-OLDS LTD.
3050 Douglas—385-5777
Dealer Licence D-00681A

1965 SINGLE AXLE GRAVEL truck, Phone G. Ral, 386-3414, O.K. Trucking Co. Ltd.

'1972 TOYOTA HILUX, EXcellent condition, low mileage, with canopy. 478-2807.

72 FORD ½ TON, LOW MILEage, $2550 or best offer. Trades considered. 386-0134.

1966 FORD BRONCO 4X4, $1800. 383-1710.

'75 FORD 250, 360 V8 AUTOMATic, $4,200. 478-6007.

1968 DATSUN ½-TON, GOOD shape. Asking $800. 383-8857.

1974 FORD ½-TON CUSTOM 478-1185

1965 INTERNATIONAL ½ TON. excellent shape. 652-2572

1966 MERCURY HALF-TON, $700, canopy $300. 592-0137.

67 GMC 4x4 AND CAMPER. $2,100 656-4866.

154 TRUCKS, BUSES and VANS

ENSIGN Dodge TRUCKS AND RECREATION VEHICLE CENTRE
QUADRA AT CALEDONIA

GOOD NEWS! From Your DODGE TRUCK SPECIALISTS

IMMEDIATE DELIVERY

1976 Dodge Tradesman Vans, Sportman Wagons, Pick-Up Trucks Cab and Chassis Fun Craft Busy-Vans

QUALITY USED TRUCKS
76 DODGE ¾-Ton Pick-up
75 JEEP CJ5
75 DODGE Van
74 DODGE ¾-Ton Pick-up
74 FORD ¾-Ton Pick-up
74 FORD ¾-Ton Pick-up with Dump body
74 DODGE ¾-Ton Pick-up
74 FORD ¾-Ton Pick-up
74 TOYOTA Pick-up
74 TOYOTA With O.K. Camper
73 DATSUN Pick-up
70 FARGO 1-Ton Flat Deck
65 FARGO Pick-up
62 INTERNATIONAL TravelAll

NO DOWN PAYMENT
100% BANK FINANCE
O.A.C.

SEE THE TRUCK SPECIALISTS AT
ENSIGN
DODGE TRUCK CENTRE
QUADRA at CALEDONIA
386-2411
Ask for Truck Sales
Dealer Licence Number D-495B

'76 CHEROKEE CHIEF JEEP Quadra-trac, 7800 miles, full warranty, every conveivable option, including winch, extra gas tank and multiplex stereo. $8950. Call Glen, 592-2431 or 598-7689 after 5.

'71 VW WESTPHALIA Owner transferred and must sell. Factory camperized model with poptop, sink, icebox, and many other features. Asking only $4950 for this beautiful camper. 656-4375.

'63 VW WINDOW VAN, '69 1600 motor, recently rebuilt. Interior insulated and finished with panel and shag. Offers. 384-8736 or Mill Bay 743-2833.

'62 VOLKSWAGEN BUS, REbuilt motor, headers, cam, 2 barrel Holley carburetor, etc. Good condition. $425. 652-1081.

1966 DODGE VAN, VERY GOOD mechanically, partially completed interior. $2400. Open to offers. Need to sell, 384-1757 or 384-3433.

SIERRA CLASSIC 1975 GMC ¾-ton camper special, deluxe model, fully equipped, 7,000 miles, best offer, 2741 Victor.

'73-CJ5, 304 V-8, SOFT TOP, rear seat, carpet, bush-bar, 1100 tires, radio, real clean, A-1 condition. Asking $4300. 656-6909.

1967 G.M.C. HALF TON 6 CYL. FOUR speed, w-c Mirrors, heavy duty bumper $975. B and B CAR SALES 3233 Douglas St., D-00794A.

USED TRUCKS
Half-ton pickups to tandems
GEORGE ENG TRUCK SALES
2810A Rock Bay Ave. 385-3054

'74 VOLKSWAGON WINDOW VAN with AM-FM radio, radial tires, excellent condition, very reasonable. 652-1304, 386-6290.

1973 COLKSWAGEN VAN, PARtially camperized, 21,000 miles, excellent condition. $4,200 or nearest offer. 477-5344.

1969 FORD ¾ TON, CAMPER special, automatic, power steering, power brakes, many extras. $3100 or best offer. 384-6666.

1967 GMC HANDIVAN. ONE owner, needs some cosmetic work. Offers around $900. 112-743-2005.

1967 CHEV ONE TON, V8, 4 speed standard, excellent shape, utility box. 477-9224, 477-8949.

FORD CAMPERVAN, 1964, NEW engine, brakes, invested $2000 want $1,000. 595-5505.

1974 DATSUN SPORTS TRUCK, 6 ply tires, heavy duty bumper, canopy, 22,000 miles. Offers. 656-6891.

1965 MERCURY 600 13½ FT. VAN, good tires. $1250. E. P. Moyer R.R. 1 Chemainus. 246-3991.

65 DODGE FARGO, EXCELLENT condition. Asking $1,200. Can be seen at 1117 Caledonia.

TOYOTA LAND CRUISER, EXceptionally well maintained, extras. $4,700. 652-1559.

1964 CHEV 4-TON WITH DECK and hoist 4 and 2 transmission, excellent tires, $2300. 477-1784.

'63 GMC ½ TON PICKUP. $500. 382-1617.

73 VW WESTPHALIA, $5,700. 479-2887, after 5.

1966 DODGE FARGO ½-TON, EXcellent condition. $1100. 656-3337.

154 TRUCKS, BUSES and VANS

1947 WILLYS JEEP CJ-2A-4X4, new convertible top and paint job, rebuilt transmission, and transfer case, new clutch, flywheel and pressure plate, brand new Dana 44 rear end, 11" brakes, all new wheel cylinders, new 8" chrome reverse wheels and Desert Dog tires, stock 4-cylinder motor, looks and runs really good. Also stock wheels and tires and steel top. $3,500 or best offer. Phone Nanaimo, 758-2673.

DELUXE CHEVY VAN
V8 auto. Less than 20,000 on new engine. New tires. Chrome rims and hubs. 8 track. FM. Cassette quad stereo. Insulated. Panelled and carpeted throughout. Ice box and bunk. Consider older VW in good running order as trade to $4,000. 383-3324.

'75 GMC VAN, 125-INCH WHEEL base, 350 automatic, power steering, power brakes, heavy duty shocks and springs, rear windows vent, Sanyo cassette deck, dual speakers, removable bench seat and sleeping platform, like new, 14,000 miles, $5795. 595-6628.

1967 DATSUN PICKUP, WITH canopy. 383-4629.

158 TIRES

MICHELIN "X" Radial Tires
All Sizes Available AT
D & D TIRE
1620 Blanshard
382-7283

2 800X16.5 STUDDED SNOW tires, mounted on 8-hole rims, will fit Dodge, Ford, GMC trucks, ½ price, $120, phone 385-1729 after 4 p.m.

160 PARTS, ACCESSORIES

CAR STEREO
In-dash AM-FM stereo radio with cassette or 8-track player from $149.95 installation available.
B.C. SOUND & RADIO SERVICE
931 FORT 383-4731

OPEN NOW
Come and see Victoria's largest stock of Hi-performance auto accessories and parts.
Mon.-Fri. 9-9, Sat. til 5
D. G. AUTO
744 Douglas 382 4012

CHEV. PARTS. 60" 12 BOLT rear end 3.25; Holley 600 CFM Corvette dual point distributor with advance kit; '47 Dodge Coupe, restorable condition; '69 Envoy, good shape but needs paint job, 52,000 miles. Offers. 5 to 7, 479-1292, Ray.

CHEVROLET ¾-TON, 1960-66, checker plate bumper for step side, four-speed transmission, bellhousing for V8. 427 Chevrolet heads, and manifold with q-jet. 477-3405.

13' TRAVEL TRAILER, PROpane stove, ice box, chemical toilet, spare wheel, sleeps 4, good condition. Asking $1,000 or closest offer. 642-5476, 10 a.m. to 4 p.m. Call 642-3441.

NEW GAS TANK (AUXILIARY 8 gals.), all fittings for hookup included — fiberglas reinforced — used few months in 1976 Ford. Will sell for $65. Ph.: 382-2218 (mornings or evenings).

RADIATOR REPAIRS, FAST TOP quality repairs at Maurice's Auto Body, 427 Beta St., phone 386-3381. Located behind the Burnside Pay and Save Gas Station.

VOLVO FREAKS, BE THE proud owner of oldest Volvo in Canada. A '57 444 Sedan. Needs work. Also '61 544 for parts. 598-7763, ask for Howard.

'71 CAMERO 350, 4-BOLD MAIN, '69 Z-28 heads, high-rise, holley carb, Chevy service cam, headers, can be heard running, 385-1579 or 478-1777.

VICTORIA 4-WHEEL DRIVE FREE WHEELING HUBS for any make of 4-wheel drive. D-13531 597 Hillside at Rock Bay 386-6511

BEAST 351 WINDSOR, 9,000 miles on new motor, all chromed. Must sell, $2,500 or best offer. 386-0692.

1964 FORD PICKUP, NO MOTOR, open for offers. B. Madsen Motors Ltd., 2691 Sooke Road, 478-5011. DL005698.

64 MERC MONTCLAIR Marauder, power windows, new shoes and drums, trans for 390 all accessories 595-2409.

67 CAMARO DRIVE TRAIN, 10 bolt rear end. Stock 4 speed trany. Motor parts. Brand new LT1 cam and lifters. 477-3139.

390 WITH 4 BARREL, NEW points, plugs water pump everything included, $250. Excellent condition. 595-2409.

340 HEADS, DOUBLE SPRINGS, just surfaced, low mileage. Also bare 273 heads, valve gear, 382-0556.

WRECKING A '67 OLDS, '64 FALcon, a 1966 Chev, also 400 cubic inch Buick motor. 383-6425, after 6 or all day Sunday.

FOR SALE 22 FT 1972 REINELL 165 Merc. cruiser, excellent condition, $7500. Phone Nanaimo 754-9284.

4—15X8, 6-BOLT CHEV TRUCK wheels, $30 each. Victoria 4-wheel drive. 386-6511, 597 Hillside at Rock Bay. D-13531.

'64 FORD HARDTOP PARTS AND good 352 motor, $75 3-speed transmission and shifter, $30 radio, $10.; 382-0366.

'56 MERCURY FOR PARTS, REbuilding your Ford or Merc, have I got a part for you! Call now 652-3704.

1967 AUSTIN 1100, GOOD CONDItion, radio, new retreads but automatic trasmission needs work, best offer. Phone 658-5475.

TOYOTA LAND CRUISER ENgine excellent condition, 40,000 miles, $175 or offers. 478-6780.

'56 VW SHELL, UNDER CARriage, and body parts, movable, 1500 CC unassembled, 658-8372.

MODEL A FORD BLOCK, HEAD and pistons, $200. 383-5970 between 6-7.

WRECKING 1968 FORD GALAXie 500 fastback, glass, rebuilt 289, heads and other parts. 479-9212.

TWO BENCH SEATS, EACH COMplete with 3 seat belts, for Ford van. 658-8235.

FOR SALE WHOLE FOR PARTS, 1968 Corvair, rebuilt motor and trans. 595-4459.

1967 VALIANT MOTOR, 6 CYLInder, also transmission, automatic, $300. 384-4907.

TRIUMPH SPITFIRE, NO RUNning gear, $75. Motor, $35. Offers. 386-6695.

SUN 720 SCOPE, NEW CATHODE tube, other instruments included, $500. Gordon Head Shell, 477-1875.

JEEP PARTS 1941-1975 WHITCO tops $230, reversing winches, $500. 477-1784.

FRONT MOUNT SPARE TIRE carrier and cover, $25. 385-4509.

MINI TRANSMISSION, GOOD condition. 592-9582.

TURBO 400 TRANSMISSION, 1514 Brooks. 598-6044.

'65 STUDEBAKER WAGON, whole or parts. 595-0736.

WANTED: 327 OR 350 ALSO TURbohydro 400. 478-3847.

2 GM BUCKET SEATS, EXcellent condition, $75. 479-2966.

WANTED: 4 CHRYSLER RALLY sports wheels. 382-0647 after 5 p.m.

STARTING OUT. WANTED TO buy: Mechanic's tools. 478-9470.

CHEVY II PARTS.
382-6603.

WANTED: 371 OLDSMOBILE parts. 478-9246 or 478-7944.

HEAVY DUTY CUSTOM VAN roof rack, offers. 652-1887.

FORD BW T-10 AND FORD truck transmission. 386-3719.

'72 PINTO FOR PARTS
382-5421

1955 CHEV 4 DOOR BODY, 1966 Chev front end. 384-7835.

164 AUTO BODY WORK AND PAINTING

CUSTOMIZING WITH SIDE mouldings, pin stripes, wheel disks, beauty rings, GT stripes, etc. etc. Karl's Auto Accessories, 388-6275, pager 659 or 384-2320.

QUALITY AUTO BODY AND paint repairs, $13.50 hour. 592-9289.

166 CARS AND TRUCKS WANTED

WANTED TO BUY
TOP QUALITY CARS
DePape Motors Ltd.
760 Johnson 384-8035

TOP DOLLAR
PAID FOR GOOD CLEAN USED CARS
Peter Pollen Ford Ltd.
1060 YATES 384-1144

CASH
We will buy your car for cash. G.C.M. Motors Ltd., 780 Goldstream Ave., 478-3242. D-7197.

1955-57 CHEV. ½ TON PICK-UP truck, body and running gear must be in good condition. Phone 384-4973.

SHELBOURNE AUTO MART
1640 Cedar Hill X Rd. 477-9166
We Buy Cars—Instant Cash

PLIMLEY
1010 Yates Street 382-9121
Good Used cars wanted for cash

WANTED 1963 DODGE OR Chrysler. 658-5782.

168 CAMPERS, TRAILERS and MOTOR HOMES

Opening Soon
SHERWOOD
Mobile and Modular Home Park

Orders are now being taken on new homes in Sherwood Mobile and Modular Home Park.

This new park features: Quiet country atmosphere, 200 feet river frontage, boating, swimming, fishing. Over 1 acre unspoiled leisure area. Close to schools. Shopping, ice arena.

Spaces are allocated on a first come first served basis.

Robinhood
SALES AND

163 CAMPERS, TRAILERS and MOTOR HOMES

IMPALA CAMPING WORLD

DON'T MISS THIS!

ALL REMAINING 76 UNITS MUST BE CLEARED

77's ARE ON THE WAY

NO REASONABLE OFFERS REFUSED ON

TENT TRAILERS
MOTORHOMES
TRAVEL TRAILERS
5th WHEELS

Come out this Sunday!
656-5504
Pat Bay Hwy., Sidney
D.L. 15802

TILLICUM FURNITURE
2612 SOOKE RD.
Now makes camper, trailer and boat cushions. Any size or shape. Full selection of materials available. Free estimates. 478-0522.

13 FT. HOLIDAY TRAILER In excellent condition. Clean and ready to go. Propane stove, icebox fridge, electric brakes, equalizer, kitchen. Levelling jacks. Asking $1,375.00. Call 384-5228 after 5.

1968 AIRSTREAM TRAILER, 31 ft. bath, twin beds. Immaculate. $7950. Phone Duncan 112-746-4191. 01504A

FOR RENT '76 Winnebago Mini 20', sleeps 6, air conditioned. $200. per week. 479-1047.

1973 — 25' PROWLER, FULLY self-contained, Asking $4500, or best offer. 479-2719.

KUSTOM KOACH, 27½', GOOD condition. $5800. 1360 Merritt Street. 479-9539.

10' OLDER CAMPER, NICE CONditon, $1,000 firm. 3572 Cedar Hill Road.

1976 21' DUTCHCRAFT TRAILER, fully self-contained, 3 month old, 3,100 miles, asking $6,200. 656-1706.

CAMPERETTE FOR IMPORT truck. New condition. Phone 479-2153.

12' TRAVEL TRAILER, SLEEPS 6, hydraulic brakes, good condition, $450 or best offer. 478-8458.

BOAT LOADERS, CUSTOM made for campers, mini-homes. 478-3796, 478-2754.

1972 VW WESTPHALIA CAMPER, 38,000 miles, well maintained, $4,850. 477-5834.

FOR RENT: 15' TRAILER fully equipped. Universal hitch. 477-9672.

16' ALUMINUM TRAVEL TRAILer, sink, stove, etc., very good condition. $750. 478-9706.

FOR RENT: 16' HOLIDAIRE trailer. Fully equipped. By week or month. 598-8518.

SNO-BIRD RECREATIONS LTD. 1621 Island Hwy. 478-3426
Campers—Trailers—Van Inserts

1974 TOYOTA TRUCK AND camper, good condition with extras, $5,000. 384-6838.

1974 WINNEBAGO INDIAN motor home, 14,500 miles, as new, 598-7614.

1975 OKANAGAN CAMPER 3-WAY fridge, propane stove and lacks $2200 or nearest offer. 382-3492.

FOR RENT: HARDTOP TENT trailer, available now. 478-4602.

23' 1973 CITATION TRAVEL trailer, like new, $5500. 743-2493.

ONE 8' CANOPY FOR SALE. 384-0727.

CAMPER FOR IMPORT TRUCK, sleeps 4. Offers. 383-8456 days.

1972 CAMPERIZED RALLY wagon, $3450. 112-743-2005.

HARDTOP TENT TRAILER, sleeps 4, $550. 384-5181.

8' CANOPY WITH CARGO DOOR and boat rack, $495. 592-7533.

1971 FORD 4X4, 8' CAMPER, many extras. 380-7522, 477-0339.

HOME-MADE HARD TOP TENT trailer. Good shape. $200. 382-4829.

1975 9½' A'DELIGHT CAMPER deluxe. 595-8352.

13 FT. TRAVEL TRAILER, GOOD condition. $800. 598-8518.

WANTED: 8½ FT. CAMPER, factory built. 743-5073 Cobble Hill.

169 MOBILE HOMES AND PARKS

"HIDDEN VALLEY." The finest in mobilehome living. Look at all the rest first and then come and see "HIDDEN VALLEY." View our quality homes and beautiful sites. You'll choose a home in "HIDDEN VALLEY" because you get more for your money than anywhere else. Exclusive sales agents—

ADMIRAL HOMES LTD.
2500 Florence Lake Rd. 478-6434
(MCD—01343A)

FOR SALE BY OWNER
Late 1974 Monarch Double Wide Mobile Home 11,052 sq. ft., cared for but never occupied. Furnished, custom decorated with wall-wall carpet throughout. 3 Bedrooms, 2 Full Bathrooms, built-in Buffet in dining rm. Washer, Dryer, Fridge and Stove all included. Sundeck 8x24 ft., located on a well landscaped lot, in a small exclusive Adult Park overlooking Cowichan Bay. Asking $28,900. Please call 652-3038.

GOLDSTREAM MOBILE HOMES LTD.
PARAMOUNT PREMIER MONARCH AND PARKWOOD
Modern park space available with all purchases
2994 Jacklin
478-1751 478-8391
Dealer Licence No. 01260A
OPEN TO 5:30

DRIVE NORTH TO GORDENS, Ladysmith and view our large selection of new 1976 Mobile Homes. Fully furnished, delivered and set up, singles priced from $16,800. Gordens Mobile Sales Ltd., 3 miles south of Ladysmith on Island Highway, phone 245-3946. DL 00237A.

68X12 3-BEDROOM EXPANDO includes fireplace, porch, french doors, front and rear sundecks, major appliances, large storage shed and work shop, enclosed front porch, garden area. Completely furnished, must be seen. Family Mobile Homes, 474-1288. DL. 00809.

DREAM HOME, BEAUTIFUL Brentwood Bay location. Ocean view with spacious lot. 1975 24x48' fully furnished with workshop, utility room, sundeck, porch, $10,000 or extras. Sacrifice $36,900. Phone 478-9122.

ON DELUXE SPACE IN TRIWAY Mobile Home Park, 60x12 VanDyke with 4x12 tilt out, 2 bedrooms, centre kitchen, adults only. 384-8791. D—01297A.

ADULTS: MANY SINGLE AND double wides in various locations, adults only. 474-1288. Family Mobile Homes DL. 00809 — 24 hours.

DOUBLE WIDE FULLY FURnished, excellent condition, 474-1288 Family Mobile Homes DL. 00809 — 24 hours.

DOUBLE 12' AND 8' WIDE MOBile homes in quiet adult park, near bus, stores. Jackson's, 974 Goldstream. DL00044A.

12X68 NEONEX, NEW, 3 BEDrooms, on bus route, 1 block from school, $18,900. Try $1,000 down, bank financing. O.A.C. 478-9122.

2 WHEELS AND HITCH FOR 12x60 trailer. 112-743-9376.

169 MOBILE HOMES AND PARKS

Happy Valley HOMES LTD.

EVERYBODY
Should have their own home. You owe it to yourself to find out if you can. Spend an hour with us and let us show you how easy it is.

IT'S FREE
We have a large selection of parks and spaces available now — all near Victoria.

OUR SELECTION
of new and near new homes has never been as great — Make your appointment now — ask for Brian or John.

We are open 7 days a week.
Monday to Sat. 9 a.m. til 7 p.m.
Sunday 12 til 6 p.m.

2681 SOOKE RD.
478-8303

MEMBER
WESTERN MOBILE HOME DEALERS' ASSOCIATION
D.L. 00832-A

Robinhood
SALES AND SERVICE

USED HOMES
L 3040 — 16x40 Expando home, 1 bedroom, lovely condition throughout, on bus route, Colwood area. Pad rent $60. $8,800.
L 3147 — 12x68, 2 bedroom, utility room, reverse isle. Sooke area. $23,000 obo.
L 3271 — 24x40, 3 bedroom, near new, on private lot. Langford, $24,500.
L 3278 — 12x68, 2 bedroom. 8x26 sundeck, cedar skirting quiet park. Sooke, $17,775.
L 2140 — 12x56, 2 or 3 bedroom Sooke area. Quiet waterfront park, $10,000.
Many more new and used homes to choose from.
FRANCHISE DEALER FOR HOMCO AND MANCO
2714 Sooke Rd. 478-9912, 478-9517
DL 00422A

JUST
A HOP
Skip and jump to Regal Mobile Homes, Nanaimo, will insure you of complete assistance in purchasing that new home.
Our program consists of
—C.S.A. approved homes
—CMHA excellence
—Z240 building code
—100 per cent financing (O.A.C.)
—Government grants applicable
—All homes are fully furnished including drapes and major appliances
Single wides from
$14,900
Delivery and set-up included
Double wides from
$17,900
Delivery and set-up included
REGAL MOBILE HOMES
Nanaimo, across from Long Lake, next to Nanaimo Chrysler
Open 9 to 9, Open Sundays
Phone 758-7369, call collect

FOR SALE 1973 60X12 2-BEDroom Neonex Expando, appliances, fully skirted, sundeck carport attached, desirable location, asking $19,500. Call 478-3121.

1100 SQ. FT. MARLETTE IN adult park for sale. All electric. Large china cabinet washer, dryer, carpets, curtains, garage and shed. Must be seen to be appreciated. Phone 478-6663.

12X68 3-BEDROOM NEONEX Estate, 1½ years old, set up in Cedar Creek, Mill Bay. Porch, fenced, utility shed, landscaped and skirted. Leaving province, must sell. 743-9074.

MUST SELLI MOVING, COMfortable compact 2 bedroom mobile home in Mill Bay Park. Skirted, landscaped, veranda, shed. Call collect, 743-5942 after 6 p.m. and weekends.

DOUBLE WIDE DELUXE GLENdale 3 bedroom, 1½ baths, large living room and dining room with built in china cabinet. Excellent condition. Must sell., $19,500 or offers. 386-2431, 8:30-4:30.

10'X46' MOBILE HOME LOCATED at No. 10 Pedder Bay Trailer Park. Can remain on property with rent of $34 per month, semi-furnished, $8,500 or best offer. 478-3652 or 478-2633.

12X66 NEONEX, 10X5 EXPANDO in living room, bright open plan, unfurnished or with individually selected furnishings. Custom draperies, deck, shed, landscaping, adult park. 748-1707.

CARAVAN JUAN DE FUCA Trailer Park and Lakecity Mobile Homes limited has a new three bedroom 12 x 68 furnished Glendale home for sale. 7871 West Coast Road, Sooke. 642-3053.

10 MINS. FROM VICTORIA AT A bus stop. 1975 mobile home, 12x52, with stove, fridge, washer, dryer, dishwasher. Children welcome. Financing O.A.C. 478-9122.

12X66 3-BEDROOM, FURNISHED, major appliances included, large patio, double parking with utility shed, set up in park. $19,800. 478-6204 after 6.

FOR SALE 12X68 MOBILE HOME in Sooke. Skirted, 8x16 addition, with large sundeck. Major appliances included. 642-3668, between 10 a.m. — 9 p.m.

12x68 NEONEX ESTATE, 2 BEDrooms, den, furnished, skirted, small park. In Sooke. Offers on $19,500. 642-5539 or 642-3213, ask for Dale.

2-BEDROOM VERY CLEAN AND well kept ideal starter or retired. Family Mobile Homes, 474-1283. DL00809.

12X68 PLUS ADDITION AND patio, 1972 Crestwood Mobile Home. Moving Must Sell. With or without furniture. (112) 743-5777.

MOBILE HOMES SETUP IN PARK
Good selection of sizes and prices.
BOB'S MOBILE HOMES 386-3623

12'X52' LEADER, 2 BEDROOMS, 3 room addition, skirted, utilities shared, etc. Adult park, $22,500 or offers. 478-6626.

BUYING OR SELLING
FAMILY MOBILE HOMES
D.L. 00809A 474-1288

SOOKE IMMACULATE 12X32 2 bedrooms, French doors, stove, fridge, verandah. Park rental $59.50. $11,000. 642-4139.

NEWSTEAD HOMES LTD.
8x35 ALJO double tipout 1 BR
3200 Quadra 386-8871

10X53 MOBILE HOME, FOR sale, $10,500. Unfurnished. Phone 478-5812.

FOR RENT: '76 MINI MOTOR home available after Sept. 4th. 479-7071 weekdays after 5 p.m.

BUYING OR SELLING
FAMILY MOBILE HOMES
D.L. 00809A 474-1288

1,000 SQ. FT. LIVING AREA, APpliances, rugs, drapes, 15 minutes downtown. Offers to $19,500. Adult 478-0254. 8 a.m. or 8 p.m.

1974 DOUBLE WIDE 3 BEDrooms, 2 bathrooms, separate utility room, large sundeck in Hidden Valley Park. 478-6747.

KUSTOM KOACH, 27½', GOOD condition. $5800, 1360 Merritt Street. 479-9539.

2-Bedroom Mobile Home
478-6841

NEWSTEAD HOMES LTD.
12x68 SHAMROCK 3 BR J.J.
3200 Quadra 386-8871

169 MOBILE HOMES AND PARKS

TRIANGLE HOMES LTD.
BENDIX and MANCO
OUR 20TH ANNIVERSARY SALEBRATION IS CONTINUING WHILE PRESENT STOCK LASTS
ex. 12x60 BENDIX
2-bdrm. LEADER
Only $10,995
2435 Trans Can. Hwy.
478-1774, D-01055A
Mon.-Sat., 9-6 P.M.

Robinhood
SALES AND SERVICE
—Hit Another rent day approaching?
—It needn't continue any longer
—We want you to have the best for your family
—We can assist you in obtaining your own home
—We will show you how little it can cost
—The initial investment required. Your time
—Drop in or phone us and discuss your particular needs
—You could be investing your present wasted rent in your own home this month. We know you will agree it's worth a call
—Our coffee pot is always on
2714 Sooke Rd. 478-9912, 478-9517
D.L. 00422A

Now Available
Home Selection for
GEORGE ESTATES
"A Modern Adult Development"
Located in
Esquimalt
For Information Appointment Call
478-8305
HAPPY VALLEY HOMES

NEW
12x68 MODULINE
Fully furnished on spacious lots, at
6947 GRANT ROAD, SOOKE.
ONLY $19,950 Easy bank terms.
Phone 652-2776

FOR SALE BY OWNER, BEAUTIful 1975 24x52, Chancellor 3-bedroom manufactured home in Hidden Valley on high lot. 2 bathrooms with spacious kitchen, living room and dining room. Furnished. All appliances. $28,500. 478-0006.

181 TOURIST ACCOMMODATION

ROOM TO RENT, ALL FURnished, with fridge, stove, and TV. Man only. Phone before 10 a.m., or after 4 p.m., 383-5054.

185 CONVALESCENT AND REST HOMES

SUNNY, SEMI-PRIVATE ROOMS available in small resthome. Good meals. 595-1513.

190 ROOM AND BOARD

OAK BAY GUEST HOUSE
1052 Newport Avenue. Located amid beautiful garden, near bus stop, golf course, marina and post office. Attractive suite consisting of large sitting room, bedroom and private bathroom. 598-3812 or 598-4330, 10 a.m. to 6:00 p.m.

EXECUTIVE OR PROFESSIONAL, deluxe accommodation for gentile non-smoker. 658-5871.

ROOM AND BOARD, WORKING person only. Phone 382-7923.

191 ROOM AND BOARD WANTED

ELDERLY LADY NEEDS OWN room with board in private home. Kindly environment. Victoria area. Close to transportation. 656-4954 after 6 p.m.

193 ROOMS TO RENT

FURNISHED BEDROOM IN modern townhouse, share kitchen, dining, rec. room facilities. Free use of washer and dryer. Cablevision. One block from Sears. Suitable for working man. $125 month. References please. Available September 1. Call 7-9 p.m., 479-4413.

COMFORTABLE LIVING, NO hassles. $30 week. Everything included. Share cooking facilities. Preferably students or working men. Area of Cook-Bay. Phone 386-8272.

ATTENTION
Two bedrooms available at $75 month. Kitchen facilities. Bathroom. Apply in person between 10-12 at 1028 Inverness on Friday.

FURNISHED ROOM TO RENT to mature male student, private entrance, fireplace. Share kitchen and bathroom, weekly or monthly. 385-0307.

BREAKFAST, LAUNDRY, KITCHen privileges. Young working girl. 479-7661.

1-BEDROOM HOUSEKEEPING suite, girl only, $135; 1 housekeeping room furnished $90. 386-0642.

NEAR MAYFAIR, BASEMENT bed-sitting room, no cooking, young girl only. $60. 382-7020.

QUIET AND LARGE ROOM IN beautiful Fairfield area. Shared facilities. 382-6535.

FURNISHED BEDROOM, KITCHen, bath. Furnished room, no cooking, working man. 385-6292 after 3.

FURNISHED ROOM, $90. AVAILable Immediately. 386-0542.

194 ROOMS WANTED

YOUNG WORKING WOMAN, VEgetarian, non-smoker seeks housekeeping accommodation or room in friendly communal house, preferably in James Bay area. Up to $90. Needed immediately. 598-7928 before 3 p.m.

FEMALE STUDENT REQUIRES accomodation with use of piano. 383-0931. After 6, 652-5572.

197 HOUSEKEEPING ROOMS TO RENT

UNIVERSITY PARK TERRACE
Two-bedroom condominium, available September 1; sauna, swirl, covered parking, $365. Contact manager, Suite 12, 477-0914.

SECLUDED WATERFRONT home near UVic offers lovely furnished room and private bath in exchange for nominal rent and light chores to female third or fourth year university student. 477-4439.

NEAR FORT-COOK, FRIDGE, stove, sink, furnished, free cablevision. 384-5920.

COMFORTABLE HOUSEKEEPing room, for quiet gentleman, downtown, 385-3284, 479-8771.

CLEAN, BRIGHT HOUSEKEEPing room, $100. Man only. 2315 Wark Street.

UNFURNISHED ROOM FOR lady. Stove, Fridge, utilities. $75. 1000 Tillicum. 658-5736.

FURNISHED ROOM, $97. SHARE bath and kitchen. Apply 1409 Cedar Hill Cross, room 9, Dave.

LARGE CLEAN SUITE, NEAR Jubilee, mature lady. 595-3572.

197 HOUSEKEEPING ROOMS TO RENT

FURNISHED SELF-CONTAINED basement light housekeeping suite for 4 walking male students. Near Camosun and University. All utilities included. $85. each. No pets. 592-3967.

IN SIDNEY, HOUSEKEEPING room, $199 month including utilities. 656-4619 days or 656-4076 evenings.

LARGE, BRIGHT HOUSEKEEping room, balcony, cable TV, cooking facilities. Fairfield area, $100. 383-4082.

199 APARTMENTS TO RENT UNFURNISHED

BRAND NEW
899 Craigflower Rd.
ESQUIMALT
Ready for Aug. 1st
Immediate Occupancy
—1- and 2-bedroom units
—NO pets please
OPEN TO VIEW
WEEKDAYS
Days 9 a.m.-4 p.m.
Eves. 7-9 p.m.
All Day Saturday
OR CALL
TOD-HACKETT CONSTRUCTION LTD.
384-1101, 477-5554

SEASPRAY PROPERTIES LTD./ REALTORS
727 G Johnson St.
Open to View
Saturday, 1-4 p.m.
NEW
1 BEDROOM
2 BEDROOMS
BACHELOR SUITES
ESQ. RD. and COMMERFORD NEAR NADEN
386-3124

P. R. BROWN AND SONS LTD. RENTALS
BACH's
$166.57 MACAULAY EAST. 948 Esquimalt Rd. 385-4281
$200.00 MACAULAY EAST. 948 Esquimalt Rd. 385-4281.
$208.00 E. G. PRIOR. 2622 Prior St. 385-7949.
$179.81 VILLA WEST 788 Dominion Rd. 386-0444
TWO BDRM
$221.20 OAKVIEW MANOR 3420 Quadra St. 386-6451
$306.00 MACAULAY EAST 948 Esquimalt Rd. 385-4281.
UNFURNISHED HSES.
$287.50 3-BDRM HOUSE
$318.00 3-BDRM. HOUSE
762 Fort Street 385-3435

VACANCIES
Hundreds of Vacancies Monthly
Western Canada's Largest Most Experienced Rental Agencies
Member of BBB. Small fee.
1. $100—Bach. Business lady.
2. $100—1 BR. Furn. Student.
3. $160—1 BR. F.F., male.
4. $175—1 BR. Cat. UP. Yard.
5. $18[illegible]—1 BR. Pool, sauna.
6. $200—1 BR. Child UP.
7. $200—1 BR. Fireplace.
8. $189—2 BR. View, Balcony.
9. $201—2 BR. Spacious. Child.
10. $238—2 BR. Heat. Central.
11. $242—2 BR. Child. T-house.
12. $278—3 BR. Dup. Bsmt. Now;
13. $297—3 BR. Yard. Kids. Pets.
14. $400—3 BR. Oak Bay. FP.
HOMEHUNTERS
OPEN 7 DAYS A WEEK
1394 Hillside Ave. 598-5101
GARDEN CITY PROPERTY MANAGEMENT LTD.

SEASPRAY PROPERTIES LTD./ REALTORS
727G Johnson St.
SELF-CONTAINED 1 BR. SUITE NICE LOT. $250. ALL INCLUSIVE
386-3124

GORDREAU
On Gorge Waterfront
Available Immediately large 2-bedroom suites.
—swimming pool
—swirl pool
—sauna
—recreation room
For further information call:
BROWN BROS. ON BLANSHARD
385-8771 (anytime)

16th FLOOR
Fantastic View
Sauna, swimming pool, whirl pool, underground parking, hobby room, storage room, laundry facilities including utilities, exceptional clean 1 bedroom suite. Damage deposit required $295. Lease available. 385-8959.

SOOKE
2 Bedroom apartment, fridge, stove, heat and water, garbage pick-up, children and 1 pet allowed, $200. Phone Pat Baker 642-3829, beeper number 382-4246, Oscar Gislason. Also duplexes available at $225.

1-BEDROOM CONDOMINIUM. Sauna, whirlpool, recreation room, sundeck. Opposite Beacon Hill Park. $225 a month 598-4417 after 6 p.m.

BAY COOK ST., MODERN charming, clean, spacious bachelor suite with Murphy bed. Fridge, stove, heat, water, parking included. Quiet mature lady. $150. 382-5240.

1 BEDROOM APARTMENT WITH ocean view in Beacon Hill area, rent includes, heat water, and cable $275 monthly, plus many extras. Mrs. Cheung 477-0790 after 6 p.m.

FOR RENT OR LEASE, SEPtember 1st. luxury 1 bedroom, 18th floor, overlooking most of Victoria, pool, sauna etc., included. $270 per month. 383-5551 after 4.

OCT. 1ST. 2 BEDROOM CONdominium, 19th floor. Ocean and city views. Many extras. $365. 384-2927.

BACHELOR SUITE, MODERN building Esquimalt, $155 per month. Available Aug. 31st. 382-6724 evenings.

2 BEDROOM SUITE. OCcupancy after September 6. Heat supplied. $152. 384-9755.

PRIVATE 1 BEDROOM SUITE, in James Bay, for Sept. 1st, 386-3770.

BACHELOR AND ONE BEDroom, hardwood floors, no children or pets, $149 and $172. 386-9142.

2-BEDROOM UNFURNISHED $170 plus utilities. 388-6866.

1 BEDROOM APT., AND 1 FURnished bachelor, adults, 385-0471.

2-2 BEDROOM SUITES IN ESQUImalt. 385-4832.

200 APARTMENTS TO RENT UNFURNISHED

SINCE 1887
Pemberton, Holmes Ltd.
1000 Government St.

60.00 — Bach. Elderly Lady NOW
133.22 — Bach. James Bay, Avail NOW
60.00 — Bach. Elderly, James Bay
275.50 — 2 BR — James Bay, Children
275.50 — 2 BR — Handy to Town
RENTAL DEPT. 384-8124

SEASPRAY PROPERTIES LTD./ REALTORS
727 G Johnson St.
AVAILABLE TODAY
DELUXE
BACHELOR SUITES
FURNISHED $255.
UNFURNISHED $200.
Rent includes electricity, heat, cablevision and covered parking.
386-3124

NOW RENTING
Balmoral Court
Quiet apt. building close to town, ample parking and storage, recroom, 1 BR's from $200.00 avail. immediately.
RENTAL DEPT. 384-8124

VACANCIES
2790 CEDAR HILL RD.
Quiet Bldg. close to Hillside Mall. 1 BR's from $205.00 For viewing Phone 384-8124 Days or 383-7788 Evenings.
PEMBERTON HOLMES LTD.
1000 Government St.

URGENT NOTICE
Questionaire:
—Does your rent exceed $175 per month?
—Would you rather save your rent?
—Would you like to own your own home?
If you have answered yes to any one of the above questions turn to column 169—Mobile Homes. See Robinhood Sales and Service Corp. ad.

PEMBROKE PLACE
830 PEMBROKE ST.—Very close to downtown, modern 2 bedrooms, $270; 1-bedroom $215. 384-7337.
829 ADMIRALS RD. — Children welcome, 1-bedroom, $210.
HARRISON HOUSE, Fort-Pandora area, 1417 Harrison St., 1-bedroom, $209. Aug. 15.
McKENZIE MANOR, 1010 McKenzie Ave., fully modern, sauna, billiard room, 2 bedrooms, $297; 1-bedroom, $220; Studio $175.
Phone 595-2227
Kilmarnock Holdings Ltd.

IN THE COUNTRY
30 minutes from Victoria, set in park-like surroundings on the shores of the Sooke basin, are seven 4-plexes neatly placed in this country setting. All have wall-to-wall carpet, fireplaces in old brick, colored appliances and electric heat with individual controls in every room. Laundry facilities, rec. room with own appliances, inside heated storage compartment, rent from $240 per month, to view call 642-5525.

ELDON PLACE
Large, near new apartment, 3225 Eldon Place, off Burnside, near Woodwards. Spacious bachelor, 1, 2 and 3 bedrooms from $199. Indoor heated pool, with sun patio, swirl pool, sauna, games room, hobby room, elevator, balconies, cable TV, covered parking available, on bus line, 5 minutes to downtown. Mature adults only, references, no children or pets. 386-0614.

ASCOT HOUSE
New prestige apartment on a quiet street, 1537 Morrison St., First street below Fort and Oak Bay junction. Available September 1st.
1 bedroom, $225
Two—2 bedrooms, $320
3 bedroom $385
Older tenants preferred, no children or pets, on view 9-5 daily, later by appointment. Phone 595-6278 or 598-6711. Evenings. 383-0302.

1 BEDROOM APTS. AND ONE 2-BEDROOM AVAILABLE
Lease required. Mature adults only. Sorry no pets. Please phone 382-4221.
CHATEAU VICTORIA
740 BURDETT AVE.

2 APARTMENTS TO RENT, Partly furnished. Both newly decorated. 1-bedroom self-contained. Wall-to-wall carpeting. Fireplaces. Clean and bright. $245 and $310. Cable T.V. and heat supplied. No pets or children. 383-0640 after 6 p.m.

WATERFRONT LUXURY
3 Bedrooms, wall to wall throughout, 1½ baths, fireplace, balcony, cablevision. Building located on quiet Cul-De-Sac without traffic. Heated covered pool, sauna, adults only. View by appointment, call 383-8340, 382-3721 or 388-6454.

AVAILABLE IMMEDIATELY
2 bedroom suite, balcony, cablevision. Building located on quiet Cul-de-Sac without traffic. Heated covered pool, sauna, adults only. View by appointment, call 383-8340, 382-3721 or 388-6454.

PRESTIGE CONDOMINIUM
5th Floor, panoramic view, 2 bedrooms, 2 baths, range, fridge, dishwasher, washer, dryer, sauna, and pool. Heat and water included in rent of $450. Sorry, no pets. 478-1192.

WINDSOR COURT
2 bedroom apartment, $290. No children or pets, mature adults only. Swimming pool, sauna, outdoor tennis, squash court, etc. 384-1992.

ONE-BEDROOM GROUND FLOOR, fully self-contained suite. Fridge, stove, washer, dryer, wall to wall carpeting throughout. Share utilities with upper floor. $200 month. 656-6745.

WINDSOR COURTS
Luxury one- and two-bedroom apartments. Full recreational facilities. Available Sept. 1st. No pets or children please. Phone 383-5059.

WINDSOR COURT
2 bedroom, $275; 1 bedroom, $225. Swirl pool, 50' swimming pool, sauna, squash court, etc. No children or pets. Mature adults. 386-2303.

ESQUIMALT DISTRICT, ONE bedroom apartments from $195. Includes heat and cable. Walking distance to town. Please call 386-7317 between 12 noon and 4 p.m. Sorry, no children or pets.

ADMIRALS SQUARE
Beautiful 2 bedroom apts. available now, conveniently located on the corner of Esquimalt and Admirals Road, call 382-4446 or 385-3738.

BACHELOR UNIT, LIVING RM. with new W-W carpet and redecorated throughout. Extra large kitchen and dining area. Colwood, $225. 386-3494.

CAPSTAN COURT
630 Head St. New adult oriented building, 1 and 2 bedroom suites starting at $215. For more information call 384-4732.

COOK-FAIRFIELD AREA, 1 BEDroom suite, fridge, range, heat, cable TV, laundry facilities, controlled entrance. Suitable for middle aged or older lady. 479-5665.

CENTRAL
Available September 1, 1 bedroom, stove, fridge and drapes, wall to wall shag. View by appointment. Call 383-8340, 382-3721 or 388-6454.

METCHOSIN WATERFRONT, 1 bedroom, heated. Sorry no pets. $275. September 1st. Reply Victoria Press, Box 139.

JAMES BAY, 1 BEDROOM, NEW stove, fridge, drapes, w-w, $200. No children or pets. Call 478-7786 between 10-12 a.m. 6-8 p.m.

EXECUTIVE 2 BEDROOM, 2 bathroom sauna, whirlpool, Esquimalt area. 656-4875.

200 APARTMENTS TO RENT UNFURNISHED

DELUXE SPLITLEVEL PENThouse apt. in Royal Woods app. 1450 sq. ft. 2 bed. 1½ bath, stove, fridge, dishwasher, 3 balconies. Amen. Incl. Library, Hobby and Workshop, Billiard Rm. Tennis and Shuffleboard Courets, Pool, Swirlpool and sauna. Adults only. Available Sept. 1. $435.00 Per Month. 382-9212—9:00 a.m.-4:00 p.m.

BACH. from $154.00
1 BR., from $179.81
2 BR., from $221.20
P. R. BROWN and SONS
762 Fort St. 385-3435

SEPT 1
Brand new 3-bedroom duplex, deluxe appliances, wal-to-wall carpet, electric hot water, large kitchen delightful patio with valley views. Close to schools and shops. Family and small pets welcome. Colwood. $350. 384-0912, 592-6625 evenings.

ONE BEDROOM APARTMENTS from $195. Includes heat and cable. Walking distance to town. Please call 386-7317, between 12 noon and 4 p.m. Sorry no children or pets.

SOOKE
One-bedroom apartment. Stove and fridge included. Available immediately. For information call 642-4461.

IMMEDIATE OCCUPANCY, CITY highrise suite, extremely clean, plenty of extras, lease available. $350, mornings or evenings. 385-8959.

AVAILABLE NOW, 2-2 BEDROOM apartments, 1-1 bedroom. Small child considered. No pets. Royal Colwood Arms, 344 Goldstream Avenue, Colwood, B.C. 478-8328.

TWO-BEDROOM, $210. 1019 ROCKland. Quiet street, walking distance downtown, older people only. Sorry, no children, no pets. Phone after 12 noon. 388-4787.

2-BEDROOM SUITE, 1200 SQ. FT. living room, den with fireplace, large kitchen-dinette, bathroom and utility. 12X20 storage. 1325. References please. 479-3645.

1- AND 2-BEDROOM SUITES FOR September 1st, broadloom, drapes, appliances, swimming pool, sauna. Adults, no pets. 1243 Bay Street. 385-5092.

2-BEDROOM, 2-BATHROOM CONdominium. Over 1,000 sq. ft., with fireplace. $360 per month. 1188 Yates. Immediate possession. 388-5552 or 598-4067.

2-BEDROOM OPPOSITE BEACON Hill Park, ideal for one small child. Heat and light included, non-smokers. Available immediately. $250. 383-1540, 388-6424, Mr. Bowes.

1-BEDROOM SUITE AVAILABLE September 1st. No children or pets, resident manager, 595-3061. Between 9-6.

UNIVERSITY PARK TERRACE, one-bedroom condominium available September 1st. No pets. $275. 479-5848 or 598-4292.

ONE-BEDROOM APARTMENT, $150. Young working couple preferred. 384-8278, between 7-10 evenings.

ANOTHER
bachelor artist apartment in newly renovated historic James Bay house. $225. 386-8633.

2-BEDROOM, GROUND LEVEL, carpeted suite, close to town, working couple preferred, no pets $225. 477-1485.

THREE 1-BEDROOM DELUXE suites for September 1. Mature adults only. Sorry, no children or pets. Apply 1576 Midgard, 477-9489.

APRIL MANOR
2530 Wark St. Bachelor suite, $165, immediately. 1-bedroom suite, $165, September 1. 383-1042.

SELF-CONTAINED BACHELOR suite in older home Vancouver and Rockland area, $165 a month. Available September 1. 382-4969.

STUDIO, FANTASTIC OCEAN view, covered parking, pool, swirl, cable, heat, $250. No pets or children. 647 Michigan. 383-9101.

AVAILABLE SEPTEMBER 1. 1-bedroom suite in Fort-Linden area. Heat and water included. $165. 592-6989 or 595-3908.

ONE CHILD WELCOME
829 Admirals Rd. New modern building. Call Mr. Holgate, 595-2227.

2 BEDROOM BASEMENT SUITE for $225. Available September 1. 384-6073.

PETS WELCOME
One-bedroom apartment, Sept. 1, 598-6330, after 5.

ESQUIMALT
2-bedroom suite, good view. Available now. 4 suites. 385-4832.

AVAILABLE SEPT. 1, LARGE 2-bedroom suite, $217. Mature adults only. 479-5205 or 386-2730.

COUNTRY LIVING, CLEAN bright basement suite, older couple only. 652-3446.

201 APARTMENTS TO RENT FURNISHED

PENTHOUSE MANOR HOTEL
2930 Washington 388-7818
New ultra modern deluxe bedroom and bachelor apartments. Beautifully furnished. Situated in quiet location overlooking Gorge waterways, close to bus service. Includes color TV, telephone, dishwasher, laundromat, sauna and swirl pool. Maid service. No pets. Rent by day, week or month.

DAILY — WEEKLY MONTHLY
Adjacent to Inner Harbour and Parliament Buildings. Fully furnished one bedroom suites, color TV, linen, dishes, indoor pool, saunas, coin laundry.
ROYAL SCOT INN
425 QUEBEC ST., PH. 385-3543

CRAIGFLOWER MOTEL ON GORGE WATERWAY
OFFERS DELUXE BACHELOR AND 1 bedroom suites at special rates. All the comforts of home. Completely furnished with maid service and laundromat on premises. CALL
388-7861

DELUXE ACCOMMODATION
Furnished one bedroom suites, from Sept. 15 at off season rates, colored TV, indoor pool, sauna, hydro pool, laundry, weekly maid service. No pets. Oxford Tower Inn, 133 Gorge Rd. East. Phone 388-6431.

NICELY FURNISHED 1-BEDroom suite, close in Rockland area, quiet modern block, elevator and controlled entrance, suit quiet mature adult. No children or pets. Available Sept. 1st. $276. 385-1779.

JUST AVAILABLE. MODERN furnished 2-room apartment with private entrance, fireplace, bed, bath, living room, and kitchenette. Single person only. $155 per month. 479-3819.

FURNISHED APARTMENT TO rent in older home, share kitchen facilities, $200 per month, call between 6-9 p.m. 598-4178.

COZY COTTAGES WITH FIREplaces, also modern bungalows, adults only, no pets. Malahat Bungalows. 478-3011.

SUBLET, OAK BAY, 1-BEDroom, September 1-April 1, suit quiet older woman, near all amenities. $300. 598-8208.

FURNISHED BASEMENT apartment for single working person. Government House area. $170. 382-5949.

FRESHLY DECORATED 3 ROOM furnished apartment. Walk to town, share bath. $115. Working or retired person. 386-1672.

SELF-CONTAINED 1 BEDROOM basement suite, $175 including utilities. Fairfield. Quiet mature person. 388-7613.

VIEW ROYAL, BACHELOR suite, cottage, $180. Also students, $90. Includes all utilities. 479-8112.

MODERN NICELY FURNISHED 1 bedroom suite, $215. Responsible adult. 477-2101.

FAIRFIELD. ONE-BEDROOM, next to Shopping and tennis court. $225. 598-3267.

FURNISHED 1-BEDROOM BASEMENT suite. Less for non-smoker. Phone 386-3039.

202 APARTMENT FURNITURE TO RENT

STANDARD FURNITURE
Three Rooms from
$40 per month
Immediate Delivery
382-5111

TODAY'S CROSSWORD PUZZLE

UNITED Feature Syndicate

ACROSS
1 Bus. abbr.
5 Belonging to thee
10 Big shots
14 First murder victim
15 More prudent
16 Harem room
17 Nile island
18 Noted McGill professor
19 Fermented fruit juice
20 Goober
22 Netherlands town
24 Poem
25 Legal: Informal
27 Winter sculpture
29 Some U.S.C. or U.B.C. students
32 Ontario city: abbr
33 Corn unit
34 Flower part
36 Short nails
40 Insects
42 ----- Templar: "The Saint"
44 Legal allegation
45 Ascends
47 Estop
49 Work unit
50 Poetic contraction
52 Musical interval
54 Nova: 2 words
58 Establish: 2 words
59 Neighbor of Fla.
60 Winter toy
62 Transferred designs
65 Prevent authoritatively
67 Love affair
69 Walking manner
70 U.S.A.
71 The same
72 French river
73 Italian money unit
74 Precipitous
75 Amer. cartoonist

DOWN
1 Cavil
2 Instrument
3 Urgent alarms: 2 words
4 Carpenters' tools
5 Twice: 2 words
6 Pronoun
7 Capri, e.g.
8 Wants urgently
9 Straying
10 Declare formally
11 Regional speech
12 Raccoonlike mammal
13 Shininess
21 Exclamations of disgust
23 Subject to debate
26 Moderately warm
28 Cover
29 Horror
30 E. Indian VIP
31 Monickers
35 Earring sites
37 Caesar's girl friend
38 California river
39 Flavoring
41 Radios, e.g.
43 Mention prominent acquaintances
46 Broods
48 Formal practice
51 Side dishes
53 Arizona city
54 Of an armed force
55 Fragrant oleoresin
56 ----- polo: Aquatic sport
57 Pardon

210 HOUSES TO RENT UNFURNISHED

BROWN BROS. on BLANSHARD

"People Helping People"

COUNTRY BUNGALOW
Newly decorated, 3 Bdrm., 4-Pce. bath, oil range, fridge and stove, located on Farm-like setting. Avail. Sept. 1, $290. Deposit required.

4050 MAGDELIN
$450. Ideal for family, lovely 4 bdrm. and bsmt. duplex, fireplace, W-W carpeting in DR and LR. Owner built. Avail. Sept. 1.

4355 GORDON HEAD RD.
$850.00
Quiet luxury on 1.3 acres of wa- Quiet luxury on 1.3 acres of waterfront overlooking Haro Strait and San Juan Islands. 4-Bdrm, 3 baths, DR with sundeck off family room with fireplace, w-w, appliances and drapes. Avail. immed.

For more information call:
BROWN BROS. on BLANSHARD
385-8771(anytime)

EXECUTIVE HOME IN GORDON Head. New home lived in by builder only 4 mos. 1737 sq. ft. finished. 4 bedrooms, 1—4-piece bath, 2 3-piece baths. Custom kitchen. Huge private balcony. Cobble stone steps, sidewalk and driveway. Drive-in garage. Panelled rec. room with custom bar. Elegant chandeliers. 2 huge fireplaces. Fenced back yard. Appliances not included. $550 per month with lease and damage deposit. House under finishing construction now. Available Dec. 1st, 1976. 477-9895.

EXECUTIVE HOME
Less than 4 years, close in, seclusion, 6 rm. bungalow plus 550 sq. ft. finished in the full basement — 2 car garage, massive rock fireplace and rock walls — view lot 66'x92" plus (and small taxes), 4 pc. bath plus 2 pc. ensuite — close to schools, shopping and bus — rent to cover carrying charges — opportunity to purchase on easy terms (trades considered as down payment), w. to w. carpets plus fridge and range and dishwasher included. Dickie Agencies Ltd 382-4312 eves. 477-4662.

TOWNHOUSE
$390 PER MONTH
Deluxe 3-bedroom townhouse, close to everything, available Sept. 1st. Children and small pets welcome. Call: 386-3128, 9 a.m. to 5 p.m.

CENTURY 21,
J. D. BOSDET LTD.
120-727 Johnson Street, Victoria, B.C.

IN SIDNEY
Large, modern 2-bedroom house with self-contained 1-bedroom in-law suite on ground floor. Fridge, stove, dishwasher, washer and dryer, wall-to-wall carpeting throughout, living room drapes. Large fenced-in back yard, sun deck, trees in back. Close to schools and shopping. Rent $485. Phone 656-6745.

BROADMEAD
Beautiful post and beam living room with high brick fireplace and plank floors, modern convenience kitchen, dining room overlooks rockery backyard, 4 bedrooms up with 1½ baths and ample closet space. Rent $600, lease. To view this charming house phone the Royal Trust Company, 388-4311.

TOWNHOUSES
4061 LARCHWOOD
3 BEDROOMS, 1½ bathrooms, full basement, oil heat, drapes, range, fridge, washer and drier and fireplace. Rents $350 and $375. Manager 477-3481 OR 385-2458 Byron Price and Associates Ltd.

BRENTWOOD (MARCHANT Road). Quiet paradise. 3 Bdrms., den; accessories include dishwasher. Long and very pleasant back yard. Tastefully decorated. Very modern bathrooms. $500.00 per month. Call REG BAXTER, 385-7761 24 hrs. D. F. HANLEY AGENCIES LTD.

AVAILABLE NOW
2 Years old, 3 bedroom, full basement family home located in Sidney in the Resthaven area. References and Security deposit required. Rent with option to purchase. $375.00 pm. Phone 382-4251 days or 477-4884 or 592-3573 evenings.

OAK BAY
SIDE BY SIDE DUPLEX
Two bedrooms, large liv. rm., dining rm., kitchen, 4 pce. bathroom, full basement and drive-in garage. Available Sept. 1 Rent $330.00
B.C. LAND AND INSURANCE AGENCY LTD.
530 Broughton St., 388-5555

EXECUTIVE SPACIOUS 3 BEDroom full basement character home. Fridge, stove, wall-wall carpet, drapes, beautiful park land Esquimalt, executive couple, 1 or 2 teenagers. References required, $450. Yearly lease. 385-7406. From 9 a.m. to 2 p.m., 6 p.m 1 9 p.m.

MODERN 2-BEDROOM HOUSE in Sidney. Fridge, stove, dishwasher, washer, dryer, fireplace, sundeck, large fenced back yard, wall-to-wall carpeting throughout, living room drapes included. Children and pets within reason. $350 month. 656-6745.

LANGFORD: 2 BEDROOMS, PRIvate yard, carport, workshop, fireplace, barbecue, drapes, rugs. $330. Included utilities. Garden-oriented couple preferred. 647-5466, Port Renfrew.

LARGE EXECUTIVE-TYPE house, ¼ mile UVic, 4 bedrooms up, 2 down. Large living room and dining room. 3 complete baths, large sundeck and rec room. $600 per month. Phone after 6 p.m., 592-7830.

IMMEDIATE POSSESSION NEAR University, main floor attractive home, 3 bedrooms, living room, fireplace, separate dining room, large kitchen, vanity bath, garage, $365. 479-3687.

3-BEDROOM TOWNHOUSE, wall-to-wall, 4 appliances, no pets, prefer older children. Available 1st of September, $400 per month. Apply the Royal Trust Co., 388-4311.

WATERFRONT
Beautiful 3-bedroom, 2-bathroom home. 4 miles to city centre. Security down payment. $525 a month. 475-2425, days. October 1.

JUBILEE, 3 BEDROOM HOUSE for rent, full basement, fridge, stove included. $350 per month. Available immediately. References required. Phone 642-5009.

QUIET, CONVENIENT SAANICH location, bright 2-3 bedroom family home with many extras. September through June, 1977. $350. 386-8572.

2 BEDROOM NO BASEMENT, large yard, north of Woolco on Douglas, electric heat $325. References 658-5564 or 385-2987.

LANGFORD, NEARLY NEW 3 bedroom, full basement, fireplace, one block to school, available September 1. $425. 478-0811.

CORDOVA BAY BEACH. 2-BEDroom house, wall-to-wall carpeting, 4 appliances, $400. References. 598-1954.

LARGE 3-BEDROOM SEAVIEW home, 2 fireplaces, references required $396. Crofton. 386-2814 before 6 p.m.

SHAWNIGAN LAKE WAterfront, cozy new cottage, electric heating, also furnished. $275. 392-7877 or 478-7922.

SALT SPRING COMPLETELY renovated 3-bedroom farm house. Beautiful views, $400. 382-7522 or 1 2-653-4237.

DELUXE TOWNHOUSE, 3 BEDrooms, 2 bathrooms, University area, $400 a month. 479-4864 after 5 p.m.

GORGE AREA, 2-BEDROOM home with third in basement, available Sept. 1st. $350 per month. 479-8796.

LARGE TWO BEDROOM TOWNhouse, ½ block from ocean in Cordes Bay, 1½ bath, fireplace, $[illegible]. Call 477-7050.

MODERN 3 BEDROOM HOME, 2 baths, wall to wall, fenced yard, separate workshop, $350. 478-1209.

BASEMENT HOME, FIREPLACE, appliances, drapes. Adults, no pets. Deposit, 385-2184.

WHY RENT? NO DOWN PAYment. For working couple, 3 bedroom, city. 598-5537.

CLOSE-IN, 3 BEDROOMS, 2 baths, $500. 3-bedroom older, $348. Phone evenings 658-5978.

2-BEDROOM, FULL BASEMENT, all appliances. $360. 385-8273.

210 HOUSES TO RENT UNFURNISHED

GLANFORD AREA
2 or 3-bedroom, full basement home, fireplace, large sundeck, treed yard, stove, fridge included. Available now. $380 p.m. 652-4159.

GALIANO ISLAND, WINTERIZED home on sandy beach on lease from September '76 to June '77, $100, $135 per month plus utilities. 539-5569 or 539-2056.

2 BEDROOM, FULL BASEMENT, high Quadra area, major appliances, hot water heat, $350 per month. Immediate possession. 382-9706 or 655-4528.

2 BEDROOM SEMI-FURNISHED fully modern waterfront home on Shawnigan Lake, available Sept. 1st, $320 with all utilities included. 743-2646 or 598-7053.

GORDON HEAD, 3 BEDROOMS, quiet, secluded with sea view, one acre property. $375 per month. 477-3397.

3 BEDROOM FULL BASEMENT, fireplace, sundeck, close to schools, private yard. $385. 479-3756.

2 BEDROOM BASEMENT SUITE, drapes, fridge, stove, wall-to-wall carpet, $275 month. 479-4277.

LAKEHILL, 3 BEDROOM, BASEment, close to all schools, $385 month. 477-0634.

2 BEDROOM HOUSE, UNFURnished with large garage, $350 per month. 580 Head Street. 479-3866.

3 BEDROOM TOWNHOUSE FOR rent or sale. 383-4905.

WATERFRONT COTTAGE FOR rent $100. 658-8990.

3-BR HOUSE LESS BASEMENT $350. 479-7771.

3-BEDROOM HOUSE, $340, 501 Macauley Street.

3 BEDROOM, 1620 BAY ST. BAsement, garden. 595-1761.

NEAR DOWNTOWN, 2 BEDroom, $235 month. 385-5282.

211 HOUSES TO RENT FURNISHED

BRENTWOOD BAY, OUR WELL cared for home, still being modernized will be ready and available to rent, to people who care, from November through April, at $250 per month. On one floor with large livingroom, separate diningroom, kitchen with dishwasher, washer, dryer, etc. and 1-bedroom and bathroom (2nd bedroom, still to be modernized will not be useable). Fully furnished as a home and not just accommodation. References please, sorry no children or pets. 652-5766.

FULLY FURNISHED 2 BEDrooms, LR., DR., small den or office, basement rooms finished. Carport, beautiful garden. Suitable professional or retired people, no children or pets. 1 year renewable lease. $450. monthly. Appointments to view. Boorman Investment Co., Ltd. 1111 Government St. 386-9212.

2-BEDROOM FURNISHED ENglish cottage type duplex, basement, suitable up to 4 people, pets and children OK. Close to town. Sept. 1. $350 per month including utilities. 384-9798 after 4 p.m. daily.

ONE BEDROOM WITH ROUND bed and bedding, vanities. Completely redecorated wall-to-wall throughout, fridge, stove, drapes, washer, kitchen nook, swirl pool bath, small easy-care-for lot. Storage shed. 384-9005.

UNIQUELY FURNISHED 3 BEDroom chalet on 2 wooded acres. Deep shag, spiral staircase, stone fireplace, latest appliances, including dishwasher, washer-dryer. 30 minutes away. September to May. No pets. $350. 743-5488.

FURNISHED COTTAGE ON Langford Lake, with dock, 25 minutes from town, near bus, 1 bedroom, stone fireplace, family room, available September 1st to April 30th. $275 per month. 383-7946.

GORDON HEAD — 1670 BISLEY Place, for school term only, available September 1st. 3-bedroom plus rumpus room, 1½ baths, references. $410. 477-9615.

BRENTWOOD BAY 2 BEDROOM, 2 bath seaview home. All amenities. Available from Fall to Spring. Transfer dates flexible. $400 per month. 652-3324.

BURNSIDE-TILLICUM AREA
4 bedrooms, broadloom living room with fireplace, suite family. No dogs. $350 plus utilities. 385-4298 between 12 and 4.

2-BEDROOM COTTAGE STARTing September 1st in Shawnigan Lake. Furnished. $130 monthly. 383-7380.

COWICHAN LAKE WAterfront, 2-bedroom house, $180. 385-7055.

12X54 MOBILE HOME, FURnished, $200 month. Adults only. In Sooke. 656-5086.

212 HOUSES WANTED TO RENT

YOUNG PROFESSIONAL COUple, expecting first child, wish to rent older 2-bedroom house or duplex by October 1. Have older, well trained dog. Rent up to $250, willing to maintain yard and do minor repairs. 382-0315, or 642-5705.

RELIABLE COUPLE, 2 SCHOOL children, pets, plants, need funky old 3 bedroom home September 1st-15th. Sooke area, off main road, repairs in exchange for low rent. 642-3185.

URGENT: MATURE WORKING couple with child need a 2-bedroom accommodation for September 1st. Excellent references. Reasonable rent. Close to town. 595-8401.

ONE-BEDROOM COTTAGE wanted by responsible professional couple, returning to university Sept 1. have dog. Will caretake. Call collect, 746-5269.

COUPLE WITH 2 CHILDREN desperately need 2-3 bedroom house by Sept. 1st. Excellent local references. Prefer house in the country. 386-9607.

PROFESSIONAL COUPLE, NO children, seeking accommodation. Prefer older home. Will care for garden, pets, for lowered rent. Local references. 592-4857.

RESPONSIBLE WORKING COUple with pets require older two or three bedroom house within Greater Victoria area. 385-0606.

HELP! RELIABLE COUPLE need cabin or cottage Sept. 1. Will do repairing or caretaking. References. Phone Lisa 385-2535.

YOUNG COUPLE AND DOG seeking house by September 1. Will pay $200 to $250 per month. Call 479-3203 after 5 p.m.

2 MALE STUDENTS REQUIRE 2-bedroom home with very reasonable rent. Both have income, references available. 479-4276.

WANTED: HOUSE. TEACHER couple. Cadboro-Cordova Bay-Royal Oak area. Preferably on beach. 478-5015.

URGENT 2 BEDROOMS, SMALL house or mobile. Minimum rent possible. 1 child, 1 pet. Good tenants for solid landlord. 598-5276.

YOUNG COUPLE WITH SMALL dog looking for house, preferably out of town. References available. 642-5817.

A STUDENT WITH DOG REquires cottage, Ladysmith to Lantzville areas, call Tom, collect Sooke 642-5817.

URGENTLY NEEDED, 2-BEDroom house wanted on Salt Spring for 3 responsible adults. 477-1297.

URGENTLY NEED 2-BEDROOM home under $300 for mother and child. Phone 658-8849.

OR 2 BEDROOM COTTAGE. Oak Bay or vicinity. Reply Victoria Press Box 149.

215 HALLS, WAREHOUSES, STORES and OFFICES TO RENT

PROFESSIONAL OR COMMERCIAL OFFICE SPACE TO RENT
830 PEMBROKE
—2 areas, 1,200 sq. ft., partitioned for doctors' offices.
—1 area 2,700 sq. ft., open
829 ADMIRALS
—1 area 1,375 sq. ft.
Rates from $4 sq. ft.
KILMARNOCK HOLDINGS LTD.
595-2434

LIGHT INDUSTRIAL
Look everywhere and then phone me for the best rate in town. Only $2.50 per square foot. One space left of about 4,400 square feet. New building, 15 ft. ceiling, 3-phase. ML 12001
ROB DANIELSEN
595-5171 595-4482
CANADA TRUST

68 SQ. FT., STORE FOR RENT. 479-8418.

COLWOOD CORNERS WAREhousing, 1,000-5,000 sq. ft. 478-7356.

215 HALLS, WAREHOUSES, STORES and OFFICES TO RENT

REALSPAN PROPERTIES LTD.
1031 VANCOUVER ST. 388-6454

WE SPECIALIZE IN LEASING

TOP QUALITY Professional office space in new air conditioned building on OAK BAY border. Ample PARKING 1500 sq. ft.

CENTRAL LOCATION is the key to many businesses. New offices just off Douglas St. offer reasonable rent and parking.

DOWNTOWN PROFESSIONAL building. Just completed and ready to satisfy office requirements, large or small. Concrete, air-conditioned and parking.

DOWNTOWN RETAIL just off the corner of Government and Broughton St. Excellent retail or restaurant location. Also 7200 sq. ft. on Pandora Ave.

WAREHOUSE — CENTRAL location, just off Douglas St. sizes from 3,000 sq. ft. to 10,000 sq. ft. Ideal wholesale or jobber site.

We have numerous other buildings for your consideration.

R. I. MURPHY
B. H. DOVEY
388-6454

SEASPRAY PROPERTIES LTD./ REALTORS
727G — Johnson St.

NOW LEASING
OFFICE SPACE
BETHANY COURT-85. sq. ft. deluxe ground floor accomodation.
QUADRA CENTRE — The best in town, limited space available.
McKENZIE — from 450 sq. ft. most attractive rates.
ESQUIMALT — small office, 442-733 sq. ft. ground floor.

RETAIL SPACE
FORT ST.—1000 sq. ft.
HILLSIDE — 1 only 2300 sq. ft.
ESQUIMALT — 1200 sq. ft. In busy mall.
PRIME DOWNTOWN — 6000 sq. ft.

WAREHOUSE
CECELIA — 6500 sq. ft.
ESQUIMALT — 300-6000 sq. ft.
BAY ST.—2000 sq. ft. Dock loading.
For Further Information Contact
386-3124 R. D. LAW 478-9474
386-3124 J. COLWELL 479-4670

NEW WAREHOUSE FOR LEASE OR SALE
One block off Douglas Street. Areas available 2500, 3000 or 4500 sq. ft. Sprinklered, automatic levellers. For further details call: JACK MEARS 598-3321.

GROUND LEVEL OFFICE
Approx. 1000 sq. ft. newly carpeted, heat supplied, $450 per month. Call JACK MEARS 598-3321.
JACK MEARS
OAK BAY REALTY LTD.

SIDNEY
MODERN OFFICE SPACE (WITH ELEVATOR) AVAILABLE IN SIDNEY PROFESSIONAL CENTRE, 9775 4TH STREET FOR INFORMATION, PLEASE CALL TOM WATKINS AT 386-2437 or 656-2350.
PACIFIC STRATA REALTY LTD.

FOR RENT
Capital office space in the Town and Country area, Approx. 650 sq. ft. 0365 per month. Includes heat, light and parking. Call:
DAVE WICKETT
386-2911
Homefinders, Wall and Redekop

PROFESSIONAL OR COMMERCIAL OFFICE
969 sq. ft. office in brand new building. Separate outside entrance, private bathroom. Heating and air-conditioning included. $605 per month.
385-7721 Kent Macleod 595-4273
WESTALL MANAGEMENT LTD.

ADMIRALS SQUARE
1315 Esquimalt Road
7200 square feet, air-conditioned, retail and professional office space available. Complete with wall to wall carpet. Ideal location with street and mail access. For leasing information, call 388-5471.

DOWNTOWN SOOKE
Prime new seaview office spaces. Available Sept. 1, '76. Sized approx. 225 to 375 sq. ft. Can be made larger if required. For further details phone 642-3321, 642-4118, 642-3983.

RENT OR SALE
Approx. 2,400 sq. ft. in new building. Divided into 3 large rooms and office with kitchen facilities. Excellent for meetings, offices or recreation. $1,200 month. 656-4619 days, or 656-4076 evenings.

OFFICE SPACE
Now available approximately 1326 sq. ft. space in modern air conditioned professional building opposite city parkade. Partitioned and carpeted. Reasonable rent. M.E.P.C. 383-4168.

CENTRALLY LOCATED
Close to car park, air conditioned office space, approximately 840 square feet. Available first of October, at reasonable rent. Apply the Royal Trust Company, 386-4311.

HASHNA COURT
New, modern offices, wholesale and warehouse complex. Ideally located at 2347 Oak Street. Ample parking, come and compare. A. S. Bains Development Ltd. 384-5016.

THIS NICE, BRIGHT OFFICE space on Fort Street is reasonably priced with parking available. Heat and light included. Phone Mr. Sawyer, 388-6228.

DOWNTOWN OFFICES FOR business and professional use, areas from 200 to 1500 sq. ft. competitive rates. Apply the Royal Trust Company, 388-4311.

RETAIL STORE AVAILABLE NOW. Downtown location. 810 sq. ft. $475. per month, heat included. Call M. Steele-Mortimer 388-6691. Roberts Investments Ltd.

540 SQ. FT. AVAILABLE SOON. Near Jubilee Hospital. Suit accountant or similar business. $280 a month. Kilmarnock Holdings Ltd., 595-2434.

PRIME RETAIL PROFESSIONAL or office space. 400 sq. ft. Street level exposure. Self-contained. Good parking. 3582 Quadra St. 388-9598 or 385-7444.

RETAIL STORE FOR RENT
A 400-sq. ft. retail unit now available in the mall at 720 Yates St. For leasing information contact M.E.P.C., 383-4168.

DISTRIBUTOR WILL SUBdivide air-conditioned, ultra modern office, with building owner approval. 383-4911, between 10 and 4.

STORAGE OR WOODWORKING shop in Sidney, 32'x60'. Available immediately. For further information, phone 656-4066 or 656-4003.

1,500 SQ. FT., FIRST FLOOR, workshop or warehouse, compressed air, 3-phase and office, $350 per month. 384-5321.

215 HALLS, WAREHOUSES, STORES and OFFICES TO RENT

McKENZIE MALL SHOPPING CENTRE
SHELBOURNE-McKENZIE
A few excellent STORES remain for these uses:
— Shoes — Men's Wear — Health Food — Sporting Goods — Pets — Jeweller — Other Specialties.
Full details from
M. STEELE—
MORTIMER 388-6691
Roberts Investments Ltd.

BROWN BROS. on BLANSHARD
"People Helping People"
RETAIL SPACE
PROFESSIONAL OFFICE
ONLY TWO UNITS LEFT IN IN THE HEART OF LANGFORD BUSINESS DISTRICT. HIGH TRAFFIC COUNT; EXCELLENT EXPOSURE. NEGOTIABLE LEASES OFFERED AT REASONABLE RATES.
JIM McNAUGHT 592-0285
ALAN U. POTTER 598-2333
385-8771 (anytime)

BRAND NEW
OFFICE SPACE
HILLSIDE AND WARK
There are just three spaces left of 1,200 sq. ft., 1,800 sq. ft. and 580 sq. ft. in this convient location. The building has air conditioning, elevator, janitorial services, electricity and parking included in the negotiable rents. For any further information call:
WILF GEE 386-6796
Westmont Realty Ltd.
920 Hillside
386-6796

Park Pacific
PROFESSIONAL OFFICE SPACE available in new five-story concrete, fully air-conditioned and carpeted building on Quadra St. near McKenzie Avenue with ample on-site parking. Architect-designed interior layout and decor. WILL CONSTRUCT INTERIOR INTERIOR PARTITIONING TO SUIT TENANT.
Park Pacific Apartments Ltd.
388-5491

LARGE FENCED COMPOUND
suitable for vehicle parking or forage, can be parceled into smaller units. Good access to all areas, from centrally located industrial lot. Phone Gary Rai, 656-3414, OK Paving Co. Ltd.

Park Pacific
Available Sept. 1st
Prime Office or Professional Space Corner, Ground Floor, 680 sq. ft. on Oak Bay Ave. Will decorate for tenant. Rent $350 per mo, includes Heat, Hot water, and parking.
Phone 388-5491 for particulars

PROFESSIONAL OR COMMERCIAL OFFICE SPACE TO RENT
830 PEMBROKE
—2 areas 1200 sq. ft., partitioned for doctors' offices.
—1 area 2700 sq. ft., open
829 ADMIRALS
—1 area 1375 sq. ft.
Rates from $4 sq. ft.
KILMARNOCK HOLDINGS LTD.
595-2434

BLANSHARD ST.
Ex-Deightons and Service, 1200 sq. ft., retail, wholesale office. Opposite arena, excellent corner location. Will be renovated to suit. Ample parking included. $4.50 a sq. ft. Courtesy to agents. Contact Island Enterprises Ltd. Business hours. Ph. 382-7251.

LANGFORD SHOPPING CENTRE, 1000 square feet, office or retail. 478-6809.

233 MORTGAGE LOANS and INSURANCE

1st - 2nd - 3rd
MORTGAGE
LOANS
NO BONUS
NO DISCOUNT
NO HIDDEN CHARGES
Examples

Borrow	Pay Monthly
$ 2,500	$ 34.23
$ 5,000	$ 68.46
$10,000	$136.91
$15,000	$205.36

15-year amort. — 5 year term
No amounts too small or too large
Interviews in privacy of your own home
Money Immediately available
W. A. (Bill) Hodgson
385-2458
EVENINGS: 385-4528
24-hour Service
Byron Price and Associates Ltd.

SECOND MORTGAGES
—Up to $25,000
—12.5%
—YU
—Up to 12½ years to repay,
—5-year terms
—Fully life insured at no extra cost.
For the purpose of
—Home renovations, debt consolidation
—or any worthwhile purpose
TORONTO DOMINION BANK
Town and Country Shopping Centre
3635 Douglas St.
386-6791

SECOND MORTGAGES
—No bonuses, brokerage or finder's fees
—Borrow up to $15,000
—14.9 per cent on amounts over $8,000
—15-year amortization
Household Realty
CORPORATION LIMITED
VICTORIA
1218 Douglas St.
382-8156
3459 Saanich Rd.
386-3226

MORTGAGE FUNDS
24 Hour approvals
1st-2nd and 3rd. Mortgages
Short and long term
We are specialists in unconventional financing
H. HEGEN REALTY
No. 204 493 BURNSIDE EAST
MORTGAGE DEPT. PH. 388-4014

MORTGAGE, $12,000 AT 15%, 3-year term, payments of $500.00 per month. For details contact Mr. McKenzie, Boorman Investment Co., Ltd. 1111 Government St. 384-7321.

233 MORTGAGE LOANS and INSURANCE

NEED a mortgage?
The Royal Bank has mortgage funds available, if you're considering buying a home. At the Royal Bank we have available several different types of mortgage plans depending on which one is right for you. And, we offer you preplanning advice before you go shopping for a home.
We've made the purchase of a home possible for thousands of Canadian families, and you can put that expertise to work for you. Talk to a Royal Bank manager before you shop for a home.
ROYAL BANK
the helpful bank

We Specialize In FINANCING DEVELOPMENT
1st and 2nd MORTGAGE LOANS ON ACREAGE, APT. SITES Or Most Any Real Estate Holdings ANYWHERE IN B.C.
CASH VALUATIONS ON EXISTING MORTGAGES OR AGREEMENTS GIVEN WITHOUT OBLIGATION COURTESY TO FELLOW BROKERS
PHONE MR. LEN THOMAS COLLECT AT 384-7128
Douglas Hawkes Ltd.
990 Blanshard St.

SINCE 1887
Pemberton, Holmes Ltd.
1000 Government St.
MORTGAGE INVESTMENTS
Provide excellent yields for your portolio
12-12½%
In good quality mortgages
1 YR.-5 YR. TERM
$3,000 AND UP
CALL 384-8124
Richard Holmes or Vincent Holmes

TRY TRUMP
We specialize in
LAND, CONSTRUCTION AND DEVELOPMENT MORTGAGES
Trump Mortgage and Development Corp.
598-3014

MORTGAGES
We have funds available for 1st and 2nd mortgages with flexible terms. Rates begin at 11¾%.
P. R. BROWN
AND SONS LTD.
762 Fort St. 385-3435

CALL TODAY FOR FAST, COURteous, confidential service — Don MacGillivray, Roberts Investments and Management Ltd. 702-1175 Douglas St. (Bank of Commerce Bldg.). Telephone 388-6691.

Funds available immediately for 1st and 2nd mortgages. Contact:
david burr ltd.
655 FORT ST. 384-9335

MORTGAGE FUNDS NOW available. Continental Estates Corporation, 777 Fort St., 385-6776.

234 MORTGAGES FOR SALE

FIRSTS
$30,000 at 12% approx 79% adv.
$32,000 at 13% approx 75% adv
$69,000 at 19.95% approx 63% adv
$43,000 at 18.69% approx 73% adv
SECONDS
$105,000 at 15% approx 80% adv
$25,000 at 18% approx 50% adv
$20,000 at 17% approx 75% adv
$24,000 at 16% approx 68% adv
For information on above
FAIRVIEW MANAGEMENT LTD.
748-2509
TERRY SMITH 748-1476

1st $14,000 at 13.5% at $165.38 per month
$16,000 at 13.5% at $189.
2nd $2250 at 18% at $39.84
$2600 it 18% at $39.78
$6,600 at 18% at $98.62
$7,000 at 18% at $104.60
All with insurance, P.D. cheques, 3 M.I.P. 5 year terms, and proven covenance. Lakeview Management Ltd. No. 1, 215 6th St. Courtenay, 338-5379. In Victoria, call 382-0212.

18%
Secure Short Term 1st and 2nd. Interest paid monthly. Call Bob Geddes, 477-9514.
PRINCIPAL MORTGAGES LTD.
4088 Shelbourne St.
Victoria, B.C.

234 MORTGAGES FOR SALE

11x$33,000
FIRST MORTGAGES
16% INTEREST
LOAN-VALUE RATIO 60%
These mortgages will go fast, appraisal available. Excellent covenants.
PHONE PAT PARKER
J. D. BOSDET LTD.
386-3128
Ste. 120—727 Johnston St. Victoria

235 WANTED TO BORROW

BUILDER
Requires short term funds, fully secured by mortgage. Interest 16% and up. Provision for rollover to interested investors. 386-0130.

240 BUSINESS OPPORTUNITIES

FRANCHISE AVAILABLE

Get into business with a proven Hannigans franchise. No restaurant experience necessary. We will train and work with you through the life of your franchise to make your business profitable. Low investment required. Excellent locations available. Enjoy the satisfaction and financial independence of owning your own business.

Apply giving full particulars and we will send you our brochure.
HBK FOOD SYSTEMS LTD.
Suite 301
10310 — 102 Avenue
Edmonton, Alberta
T5J 2X6

Century 21 REAL ESTATE
PRINCIPAL PROPERTIES
4088 SHELBOURNE
477-9514

VERY PROFITABLE GROCERY BUSINESS INCLUDING LAND, BUILDINGS, EQUIPMENT, AND FIXTURES — FOR ONLY $99,500. PLUS APPROX. $15,000 STOCK. MERT BEATTY 592-3446.

WATERFRONT RESORT
PARKSVILLE, B.C.
EXCLUSIVE LISTING
368 Feet of Vancouver Island's Finest BEACH, Once In A Lifetime Opportunity. For Details Phone TED HOBBS 477-9514 (Bus) 592-0022 (Res)

SINCE 1887
Pemberton, Holmes Ltd.
1000 Government St.
REAL GROWTH
Established downtown plant shop for only $9,000, (stock not included). Ground floor opportunity for someone with vision plus black ink from day one.
384-8124 MIKE SWEENEY 382-2709

CITY MOTEL
Prime corner location on one of Victoria's main thoroughfares. Situated close to the city centre and within walking distance of all sports complexes, theatres and all downtown shops and businesses.

34 UNITS
Harmoniously decorated and beautifully furnished plus two-bedroom manager's suite. All units with extra-length Queen-sized beds, colored television, piped-in music, direct dial telephones and thermostatically controlled temperature. 16 units with kitchenette. Covered parking and elevaor service to all units. BERT COLES, 384-8001 or Res. 592-3311. The Royal Trust Co.

LIVE LIKE A GENTLEMAN FARMER
and make money at it on this 6 acres with 52,000 sq. ft. of greenhouse with a quota, automated to grow long English cucumber via the hydroponic method. Supply can't keep up with the demand for this popular crisp and delectable flavored vegetable. Vendor will assist in instructing you to make you one of the successful growers. There is also a modern immaculate 3 plus 1 bedroom family home and room for other activities — money making or otherwise on the land. Price for this package only $259,000 MLS.
384-8001 BUD ZUCK 598-7215 The Royal Trust Co.

WELDING SHOP
Ornamental and custom work for one or two people; includes 12M fixtures and equip. On 3 yr. lease $250 mth rent. F. P. 21,900
BOB CARTER 598-6143 or 385-2481

SAWMILL AND ACREAGE
Mixed timber, 1200' Hwy. frontage flat arable land, 2 cottages, Truck and equipment F.P. $110,000. (Owner may carry some)
BOB CARTER 598-6143 or 385-2481

MOWERS SALES AND SERVICE
Long established 4 man shop selling and repairing mowers, outboards etc. Franchised dealer. Fully equipped and stocked. Owner retiring. Terms $35,000 F.P.
KEN WALTERS 385-2481 (24 HRs.)

ESTABLISH YOURSELF AS AN OWNER-OPERATOR IN THE MULTI-MILLION DOLLAR AMUSEMENT INDUSTRY
Are you a take-charge type person who aspires to earnings other people dream about?
Company secured location and equipment starts you earning money immediately. Call or write Tara Industries Ltd., P.O. Box 4216, Postal Station A. Victoria, B.C. 386-3880

ESTABLISH YOURSELF AS AN OWNER OPERATOR IN THE MULTI-MILLION DOLLAR AMUSEMENT INDUSTRY
Company secured location and equipment starts you earning money immediately.
Perfect business for the semi-retired person.
For full information please write Tara Industries Ltd. P. O. Box 4216 P.S. "A" Victoria, B.C. (112) 294-6011.

SHOE BUSINESS
Very well established, excellent volume shoe business for sale in Victoria area. Present lease at $360 per month. Has 30 months to run. Can then be renewed. For further information please call HUGH YEREX 592-2507 or res. 479-8159. WHYTE & GOWER OAK BAY PROPERTIES LTD.
2227 Oak Bay Avenue

LICENCE AVAILABLE FOR A cottman transmission repair centre. Minimum cash requirement — $23,000. Contact B. A. Watt, 3508-107 St. Edmonton, Alberta. 403-434-2888.

TRANSPORTATION COMPANY for sale. 749-3481 or 749-3221 Lake Cowichan.

240 BUSINESS OPPORTUNITIES

THE BEST BUSINESS Opportunity
On the Island, this can be yours for a reasonable down payment. Located in Campbell River this "Little Giant" grocery store is a real money maker. Price includes land, buildings, equipment and stock. For further details contact:
Larry Wagner
386-3231 (on Pager)
BLOCK BROS. REALTY LTD.

Restaurant for sale in a fast growing town on Vancouver Island. The restaurant equipment has been purchased recently, and there is a liquor license. The building has 5280 sq. ft. on the main floor and the walls are built with concrete blocks, roof is tar and gravel. It has two nice apartments upstairs that will bring in a revenue.

Real good service station business, with boat repair and sales, also the service station has 2 good hoists, 3 pumps, and marine pump, scope overhead greasing equipment. Buildings are in real good shape. This business can be purchased separate from buildings if preferred.

Would you like to have a two bedroom house and business in Ladysmith? The business is a grocery and confectionery which could be enlarged to a much bigger operation. $49,000 plus stock.

TRIPLEX — This has three furnished suites and all are self contained. Live in one suite and let the rents take care of most of your monthly payments. This can be purchased by a low down payment or trade for a building lot. Price $46,000. Try $2,000 down.
PHONE ROSS ROOT 245-2128
J. H. Whittome and Co. Ltd.
Box 120 Chemainus B.C.
246-3231

COUNTRY GROCERY
This business is located on a busy highway corner in a growing community, with the turnover showing an annual increase. Ideal for a family venture as there is a 4-bedroom apartment attached to the store. This is leased property and requires only $22,000 to purchase the stock and fixtures and goodwill. For details contact WALT HEARN at 748-8186 eves. 743-2479. Astro Realty Ltd. 727 Ingram St, Rm. 26, Duncan, B.C.

GOV'T ST. BUSINESS
This business provides a unique opportunity for an enterprising person or couple who want to be their own boss. Complete details available, and confidential showings at your convenience. $59,000. MLS.
385-7721 Dale Briggs 592-3978
Gardner Realty Ltd.

QUALICUM BEACH
Outstanding restaurant opportunity at beautiful Qualicum Beach. Fully licensed, 100 seat operation in excellent location. Half-acre lot leaves room for future expansion. Priced at $165,000 to include land, buildings and equipment, all in excellent condition. For further information call Bud Johnson at 248-3216 or 248-5274, or write:
PEARSON, JOHNSTONE & ASSOCIATES LTD.
P. O. Box 399
Parksville, B.C.

FANTASTIC!
Coffee house and sandwich bar. Owner leaving province. Excellent 2-person business growing every day. Good lease. All equipment included. $11,900. Call for full details.
DAVID SOUTHALL
385-7761 23 hrs. 652-1201 Res.
D.F. HANLEY AGENCIES LTD.

$100,000
Approximate annual gross for Rest Home. Successful business with full-time management and staff. Can be operated as a profit-making business or a tax deduction situation. Suit professional, retired or even young person. Possible lucrative sideline included. Asking price double the gross with excellent mortgages available; trade could be downpayment or equity. 477-2739 after 5:00 p.m. for interview.

MOBILE HOME PARK
8 acres in quiet location south of Nanaimo, near schools Approved for 36 pads, ready for development. Asking $125,000.00 with good terms. Call Ron Robson, ICI Dept., Nanaimo Realty Co. Ltd., Box 518, Nanaimo, B.C. at 754-2311 or eves. 468-9744.

BIG CHANCE!
A complete fitness centre with swimming pool, sauna, whirlpool and all exercise equipment for sale in Port Alberni. Ideal situation for a fitness minded couple. $20,000 and good credit rating will suffice as down payment. Over 400 existing members. Long term lease. Call Cedric Steele Realty Ltd. 388-6258 or Cedric Steele at 592-3842.

ESTATE SALE
Modern motel-seaview. Tofino, B.C.-near Long Beach. 8 units with 3-BR house. Possible potential for another 10 units. Priced to sell at $170,000. For further information—
W. A. HOOKER
386-2111 652-3634
MONTREAL TRUST CO.

TEXACO CANADA LTD.
HAS FOR LEASE
A 3-bay, high volume, service station, excellent Victoria location, contact Don Brown, 382-3214 after 5 p.m. 477-1461.

DEALERS WANTED
Unique new product—no competition — established accounts. A ground floor opportunity to start with a progressive Canadian Company. Investment of $2500 required for equipment. Phone collect (112) 736-1516 for appointment.

SALT SPRING ISLAND
Gift store with catalogue sales franchise. Only $10,600.
RON MCQUIGGAN
537-5521 (Days) 537-9220 (Eves.)
Wall & Redekop Realty,
Box 570, Ganges, B.C.

GOLF COURSE and NEW HOME $125,000, Courtenay. Be your own boss. 9-hole, 230-yd. D.R., 15 lush acres, cash flow, equipment, new home. Better than resort. Call Dick Gardiner 337-5327 or write Block Bros. Realty Lt

244 REVENUE PROPERTY

BROWN BROS. on BLANSHARD

"People Helping People"

JUBILEE 4-PLEX

INCLUDES DE LUXE OWNER'S SUITE, SUPERB QUALITY INTERIOR. 3,400 SQ. FT. OF LIVING AREA. CONVENIENT LOCATION TO BOTH CITY AND HOSPITAL. $98,900.

SxS DUPLEX
N. Shelbourne

1,200 SQ. FT. EACH SIDE PLUS PART BASEMENT. SPLIT LEVEL NHA, 3 BDRM QUALITY SHAKE ROOF ON QUIET CUL&DE&SAC. EXCLUSIVE LISTING $89,900.
GEOFF SINGLETON
or 385-8771 (anytime)

FAIRFIELD

ATTRACTIVE HOME PLUS REVENUE. UP AND DOWN DUPLEX. GROUND FLOOR UNIT HAS LARGE LRM. AND 2 BDRMS., ALL WITH FIREPLACES, DRM. AND KITCHEN PLUS 2 BEDRMS. AND REC ROOM IN BASEMENT. UPPER UNIT HAS LRM. WITH FIREPLACE, 2 BDRMS., AND KITCHEN WITH DINING AREA. LARGE LOT WITH BACK LANE ACCESS. $79,900.
DOUG LAWSON 595-2486
JIM KENNEDY 592-9078

the Permanent
1125 DOUGLAS ST. and 3647 SHELBOURNE ST.

"Revenue and Residence"

Rockland apartment conversion (14 units) showing $20,230. Gross income could be altered to allow for prestige family residence and still rent out 2 floors. For more detail please call J. G. BALLIE 382-9191 or 479-4594 MLS.

Possible Duplex!

This 8 yr old, 6 BR home should be easy to convert. 3 baths, 2 fireplaces, duplex zoned. Priced to sell at $69,900. Drive by 1220 Walnut St. Call TED PINFOLD 388-7742 or 382-9191.

Canada Permanent Trust Company

Century 21 REAL ESTATE
MAYFAIR REALTY
3147 Douglas Street 386-2955
Mayfair Shopping Centre

17 SUITES

Terrific location near junction of Oak Bay Ave. and Fort St. — 14 1-BR and 3 2-BR. Electric heat, elevator, close to buses and stores. Built 1968. Over $40,000 gross — 1st Mtge. approx. $145,000, $1,266 monthly Princ. and 9¼% int., due 1983. Rented to adults. Full price $325,000. Please call TED GRAVES 386-2955 or 385-3028. MLS No. 18762.

Capital Cost Allowance 28 Suites

Original A.R.P. with C.M.H.C. reducing subsidy for five years. Completed earlier this year and uniquely located at Crofton. Mixture of 22 one bedroom and 6 two-bedroom suites, oil fired hot water heating, elevator, controlled entrance and other normally accepted amenities. Offered at $22,000.00 per suite with large existing first mortgage.
Brent D. Ewing
388-6424 (Res. 658-5661)
BAYSHORE REALTY LTD.
1006 FORT STREET

FAIRFIELD DUPLEX
$89,500

Grand home in excellent condition converted to up and down duplex. 4 bedrooms upper and 3 bedrooms lower — over 1450 sq. ft. on each floor. Main floor has ballroom-size living room, fireplace, window seats, beamed ceiling, leaded glass windows, huge master bedroom with built-in desk, cupboard and drawers, very workable kitchen dinette, dining room and two more bedrooms, secluded sundeck and laundry room. Lower level has big living room, fireplace, built-in cupboards, window seat, dining room, kitchen and 4 bdrms., separate entrance. This home was and is a prestige home — could easily be converted back to deluxe family home. MLS 17873. For further details please call:
JEAN McMICHAEL
595-5171 477-9113
THE CANADA TRUST COMPANY

NEW LISTING
117 MEDANA JAMES BAY
$56,500

This property has 3 self-contained one-bedroom suites. Area is zoned R-2 Duplex. Owner moving to Penticton. Must be sold. For financial and other details phone: FRANK BEAMISH REALTY, 385-5113 anytime.

APARMENTS FOR SALE

43 SUITES
Gross Income Approx. $118,000.
Asking Price $775,000

42 SUITES
Gross Income Approx. $93,000.
Asking Price $699,000.
FOR MORE DETAILS CALL:
Ken Wright 598-2183
Rick Kinnis 477-9394
Westmont Realty
920 Hillside
386-6796

TRIPLE REVENUE:
TAXES UNDER $700
YEARLY GROSS $6780

Older triplex, always rented. Conveniently located near main street in town. One 2 bedroom suite, two 1 bedroom suties — all have stoves and fridges. This is a good investment opportunity. Offers are invited on the reasonable asking price of $59,900. Exclusive with:
477-0191 KNUD SCHWER 478-8203
The Royal Trust Real Estate Dept.

FAR ABOVE AVERAGE!
CRISP NEW LISTING!

Lovely duplex — extremely well kept — large lot in country setting. 2 garages, 2 double driveways, 2 covered sundecks — plus 1 carport, ideal cost and inflation fighter. Owners' suite has a 24'10x18 living room with feature fireplace. Would suit older or young couple. Asking price is only $79,000. New MLS. Please Call:
477-0191 KNUD SCHWER 478-8203
Royal Trust Real Estate Dept.

8 Suites Plus 3 Br. Owners Suite For Sale or Trade

Langford area, A-1 condition, low maintenance, large lot.
Asking: $157,000.
or the equity in your house, Duplex or large block. Call Hans Hegen of H. Hegen Realty Ltd. 388-4014 Res: 477-3227. MLS 18278.

11 ROOM ROOMING HOUSE, good condition and location, shows over $9,000 net yearly. Offers, asking $69,900. 477-4226.

APT. BLOCK, 6 UNITS, excellent condition, 477-9180. 385-2070.

245 REVENUE PROPERTIES WANTED

PRIVATE PARTY WISHES TO purchase apartment block in Victoria area, 50-suites or more. Reply Victoria Press, Box 107.

247 COMMERCIAL OR INDUSTRIAL PROPERTIES

REALSPAN PROPERTIES LTD.
1031 VANCOUVER ST. 388-6454

BEACON HILL PARK CONDO. SITE READY TO BUILD

LANDS, PLANS, PERMIT AND MORTGAGE FOR 19-SUITE CONDOMINIUM FACING BEACON HILL PARK. JUST LISTED. MINIMAL CASH REQUIRED, FULL PRICE $246,900.

NEW OFFICE WAREHOUSE

OVER 3400 SQ. FT. OF WAREHOUSE AND 3000 SQ. FT. OF OFFICE WITH 12 PARKING STALLS. ABSOLUTE TOP QUALITY CONSTRUCTION. JUST OFF DOUGLAS ST. NEAR MAYFAIR CENTRE. WHY RENT? JUST LISTED, PRICE $225,000.

CENTRAL SAANICH COMMERCIAL SITE

OVER 29,000 SQ. FT AT KEY CENTRAL SAANICH INTERSECTION. POTENTIAL RETAIL, OFFICE OR APARTMENT. IDEAL INVESTMENT FOR PROFESSIONALS.
R. I. MURPHY
388-6454 592-7250

mann
T. L. Mann and Associates Ltd.

9,900 SQ. FT. LT. INDUSTRIAL LOT

Excellent location in city. Ideal for retail, wholesale and warehouse. Heavy traffic. List price $110,000. MLS.

ESQUIMALT INDUSTRIAL PROPERTY $6.75 P.S.F.

10,300 sq. ft. lot plus excellent home, ideal for office and storage, or live in and operate your business. Asking $69,500 and reasonable offers considered. MLS 17803. CALL
KEN MANN
598-5144

SEASPRAY PROPERTIES LTD./ REALTORS
727G Johnson St.

NOW AVAILABLE
APARTMENTS
18 Suites, $535,000
30 Suites, $950,000
34 Suites, $1,150,000
WAREHOUSES
24,200 sq. ft. Tyee Road, Fully leased, $350,000.
6,600 sq. ft. Mayfair, Vacant, Possession possible, $175,000.
For further information:
384-3124 J. COLWELL 479-4670
386-3124 R. D. LAW 478-9474

DUNCAN

2.5 acres — 330 ft. of highway frontage plus over 350 ft. on Norcross Road. Suitable for small development under comprehensive zoning. Suitable for Retail-Wholesale outlet, car dealership, motel site.

ALSO

Office Building Downtown Duncan currently 2400 sq. ft. leased at $6.00 per sq. ft. — 3 years. 3952 sq. ft. left to lease. Plans available for further expansion which would increase revenue. The opportunity is here for an enterprising young Development Company — $225,000. Terms available.

To view the above phone:
385-7721 Brian Coutts 598-2405
GARDNER REALTY LTD.

WHOLESALE WAREHOUSE ZONED

15,000 sq. ft. of CS-6 zoned property. Ideal for warehouse, office accommodation. Three houses on property. Rental revenue $12,720 per annum. Property adjoins proposed Blanshard Street extension. Priced at $154,900.
385-7721 KENT MacLEOD 595-4273
GARDNER REALTY LTD.

LIMITED LIGHT INDUSTRIAL

14,400 Sq. Ft. of M-1 Zoned Land 100 ft. off Douglas St. in the downtown area. Has 3 Old bldgs. which are presently rented. Asking $158,400.
WAYNE BUTTERFIELD
385-0858
RITHET AGENCIES LIMITED
382-4251

OFFICE BUILDING SITE, DOWNTOWN CORE, BUSY COLWOOD CORNER, ZONED GENERAL COMMERCIAL.

Norm Ross ASSOCIATES LTD.
440—1070 DOUGLAS 382-6151

INVESTORS Investigate

.9 acre, 230' frontage, potential commercial site on a busy street. $286,000, nothing down, 10-year financing. 598-8113.

COMMERCIAL

Situated on high traffic road in Colwood with ample parking. 4500 sq. ft. bldg. Ideal commercial or wholesale outlet in a fash growing area. Asking $170,000.
BOB PAUL 478-5561 478-2477
BLOCK BROS. REALTY LTD.

WAREHOUSES

One near new 5900 sq. ft. Asking $225,000. One older 6500 sq. ft. Asking $120,000. One older house zoned M2, Asking $78,000. All on lots 60x120 giving total frontage of 180 ft. Prime Hillside area.
477-1841 BILL REMPLE 658-5794
BLOCK BROS. REALTY LTD.

WAREHOUSES

One near new 5900 sq. ft. Asking $225,000. One older 6,500 sq. ft. Asking $120,000. One older house zoned M2. Asking $78,000. All on lots 60x120 giving total frontage of 180 ft. Prime Hillside area.
477-1841 BILL REMPLE 658-5794
BLOCK BROS. REALTY LTD.

ZONED M-2

Large older house. Could be renovated to duplex. Revenue should be $550 per month. 574 David St. $46,500. 642-4118, 642-3321.

250 HOUSES FOR SALE

BLOCK BROS.

OPEN EVENINGS AND SATURDAYS

STRATA TITLE 2727 Quadra

Ideal for businesss and office accommodation. Priced at $52,000 to $63,000 for 1100 to 1296 sq. ft. Air conditioning for year-round comfort, double tinted windows. Off-street parking. Low down payment. WHY PAY RENT?
388-4271 JOE MANTON 382-5211
J. H. WHITTOME and CO. LTD.

DEVELOPERS!!

Brentwood Bay, apprx 100,000 sq. ft., one of the few R.M.I. zoned properties in this area. Please call for more details.
388-4271 Roselle Jackson 598-1093
388-4271 Jack Swanston 592-6338
J. H. WHITTOME and CO. LTD.

WAREHOUSE

12,800 square feet of wharehouse zoned land on Dupplin Road. Plans with Engineer's stamp included in the asking price of $121,600. For further information call ELLWOOD NAULT 385-5741 or 388-4150
Nanaimo Realty (Victoria) Ltd.

Commercial Lot

Prime cleared lot in Sidney 100' off Beacon Ave. 50' road frontage, 6,000 sq. ft. All services.
Exclusive at $41,500
656-3924 MAJOR LACE 656-2438
MONTREAL TRUST CO.

DEVELOPERS

R3-L site with total of 19,500 sq. ft. available in James Bay. LARRY LINEHAM 386-2955 or 595-0134. Century 21 Mayfair Realty.

FOR QUICK SALE. REDUCED to $7.00 sq. ft. Evaluated as commercial or apartment or condominium zone. Evening calls 478-6152. No agents.

PRIME COMMERCIAL PROPERTY, 2640 Quadra, opposite Safeway. 478-9561, 9 to 5 weekdays.

DEVELOPERS, BUILDERS, 2 prime lots joining Fort and View. 658-5978.

250 HOUSES FOR SALE

FOR MORE Real Estate SEE DISPLAY Real Estate Advertisements Pages 8, 9, 10 and 11

Century 21 REAL ESTATE
MAYFAIR REALTY
3147 Douglas St. 386-2955
Mayfair Shopping Centre

OPEN HOUSES SAT. 1:30-4:00

1827 MERIDA
Mountain views — lovely Gordon Head. Brand new custom designed expertly finished home. Over 1650 sq. ft. on main floor — 3 BRs. 3 bathrms. deluxe kitchen with built-in dishwasher, trash compactor, garbarator, intercome sound system, built-in vacuum, double garage, 90 ft. wide lot. Be sure to see this extra special home! Price $119,500.
GEORGE WALL 386-2955 or 477-0548.

1144 CRAIGFLOWER
Growing out of your present home? If a 3-BR house would be more suitable for your family's needs, that has an in-law suite which could be rented to help soften mortgage payments, and ½ block from Gorge Park, close to shopping and golf course, would you act? Offers on the price of $69,500. This is a one-owner, 18-yr.-old home. See you there. LARRY LINEHAM, 386-2955 or 595-0134.

978 HAMPSHIRE RD.
This 3 BR Oak Bay South home is so attractive. Convenient to schools, shops, etc. Quiet area. Seperate DR, extra room in full bsmt. Lovely garden with greenhouse. A must to see for discerning buyers. MLS. Only $63,900.
GEORGE PARSONS 386-2955 or 598-3847.

447 ARNOLD
If you're fussy about perfection in your garden and the condition of your home inside and out, this Fairfield beauty deserves your consideration. See it — you'll buy it. MLS No. 18901. $55,900.
LEIGHTON NOBLE 386-2955 or 658-6968.

584 MARIFIELD
JAMES BAY living at its best. 2-BR bungalow in superb condition. Large LR and sep. DR, W-W carpets, separate garage with attached workshop. Nice lot on quiet street. Come and see. $54,900.
PETER SYKES 386-2955 or 382-3216.

DRIVE-BY:
3430 Cook $59,900

KNOWLES REALTY LTD.

SAT. 1:30-4:00
$69,900

Visit 1604 Hybury Place (off Majestic). Well built 3 Bedroom home. Has large kitchen with eating area. Dining-Living room with attractive Brick Fireplace and large Bay Window. Full high basement-covered parking.
In attendance:
GRETA
384-8101 592-6372

Ridley Bros.

Development Co. Ltd.
478-1721
Member Victoria H.U.D.A.C.
466 SUE MAR PL.

A new, tudor-styled family home that will be ready to move into before school begins. On quiet, no traffic cul-de-sac, 3 bedrooms, 2 bathrooms, stone fireplace in living room, dining room, large kitchen and private sundeck. Large basement for future expansion and close to elementary and high schools. Large assumable mortgage on offer to $61,700.

YOUR HOST, DOUG GENT
478-9823 (anytime)

BY OWNER GORDON HEAD
$63,500
1614 Wycliffe Pl. Lovely 1½ year old bungalow, 3 bedrooms, rec room, attached garage, fully landscaped, many extras, immediate possession. 477-0693.

250 HOUSES FOR SALE

BLOCK BROS.

OPEN EVENINGS AND SATURDAYS

OPEN HOUSE 2418 WILCOX TERRACE

SAT., 2-4. Superior executive home providing 2600 sq. ft. of family living, 5 bdrms. plus family rm., elegant foyer entrance. The house features the warmth of wood panelling throughout, enhanced by gleaming parquet floors. Quiet cul-de-sac and secluded treed setting. With a reasonable down payment the VENDOR WILL CARRY THE BALANCE on very favorable terms. $79,900.
386-3231 NORA STOW 384-5765

OAK BAY 2363 BOWKER

OPEN SAT., 1:30-3:30. Lovely and neat 2-bdrm. home. Expertly built (1947). Living room, separate dining rm., leaded windows, oak floors and economical oil fired hot water heating.
BARB MacDOUGALL
386-3231 384-7291

OPEN HOUSE (BRENTWOOD) 1040 Hollypark Dr.

SAT., 1:30-4:30. Take advantage of the price reduction on this beautiful Brentwood home. 4 bdrms., rec. rm., large sundeck with view of the Malahat, additional room for development in the bsmt., easy-care lot, gives you more time to walk down to the marina and fish for your supper. $61,900.
386-3231 CLIFF HASLAM 598-4430

OPEN HOUSE NEW WITH BONUS

Come to HALLIDAY PL. (off Tyndall Ave.) SAT., 1:30-5 and view these 3 new homes, offering 1300 sq. ft. of quality living. All homes 3 bdrms., full bsmts., 1½ baths, sundecks, dining rooms. Bonus — landscaping is done, top soil is on lawn area, mountain and city views, retaining walls are in place. Priced from $68,900.
386-3231 D. R. NELSON 478-1847

OPEN HOUSE 588 PHELPS RD.

SAT., 1:30-4. HIGHLANDS DISTRICT. A new quality built, well planned home with sundeck off dining rm., privacy at rear, 3 bdrms., dining rm., 2nd fireplace in bsmt., and washer-dryer hookup in kitchen. Asking $63,900.
PETER DRENNAN
386-3231 598-4764

822 NEWPORT OPEN—OAK BAY

SAT., 2-4:30. Absolute quality 5-room bungalow. Tudor with brick entrance, custom draperies, crystal chandeliers, gourmet stove and fridge all included. Full bsmt., 2nd bthrm. and rec. Offered $74,900.
OLIVE L. MARTIN
386-3231 479-8913

OPEN HOUSE 3921 LEXINGTON

Between 1:30 and 4:30 on SAT. Please visit this neat new house with sunken living room, large sundeck, drive-in garage and bdrms. Price $77,500.
386-3231 JACK THOMAS 385-2119

OPEN HOUSE 3363 WILLOWDALE

Colwood area. 3½-yr.-old. 3-bdrm. home with master ensuite. White stone, raised hearth fireplace. Chandelier in dining room and a large sundeck facing southwest, home situated on a quiet cul-de-sac. Dishwasher included. $63,900.
JERRY VANDER ROS
386-3231 592-7765

SHORT OF CASH?

We will provide you with $100 a month for one year against the purchase of this attractive 2 bdrm. condominium. Located just one block from the University of Victoria. Large LR with private balcony, fridge, stove, washer, dryer, garbarator and drapes all included. Building provides underground parkng and other amenities. Listed at $44,500. For full information call
656-5584 BILL MOSHER 652-2868

JUST LISTED 3385 KINGSLEY PL.

Open House, Sat., 1:30-4. Split level situated in pleasant cul-de-sac close to University School and Hillside Plaza. Family rm. off kitchen, corner fireplace, Sep. liv. and din. rms., oak flrs. 3 bdrms., 4-pce. bath up, in-law suite down with own entrance, kitchen facilities, 3-pce. bath (tub). Existing 1st mortgage 6¼%. $63,500.
386-3231 MARGARET PRICE
477-1941
ETHEL HARVEY 479-4233

OPEN HOUSE 476, 480, 484 MEREDITH

Situated in a quiet area of Victoria off Whiteside. Close to shopping, trans. and schools. New 3-bdrm. homes with view (you can see the Olympics), carefully planned and exceptionally well constructed. Full bsmts., attractive fireplace, ensuite plumbing. See these fine homes before you look any further. Fairly priced at $67,700 and up. Open Friday and Sat. afternoon.
386-3231 BETTY HILL 477-8972

NEW HOMES OPEN 2-4:30 SAT.

Come off Arbutus onto Lexington and follow signs. See these new homes from 1200 sq. ft. to 1530 sq. ft. in one of the best areas of Gordon Head. Other details available on site or phone for prior viewing.
477-1841 RON KERFOOT 652-2594

GORDON HEAD OPEN HOUSE

SAT. 1-4. 4476 FAIRMONT CULDE-SAC. A quiet cul-de-sac of exclusive homes, good country view of Mt. Douglas is the setting for this 4 bedroom residence. Large entrance hall, spacious rooms, 1300 sq. ft. and delightful family room make this immaculate home an exceptional opportunity. Fireplace in living room, balcony off large dining room, 3 bathrooms and your own private backyard. Just listed and offered at $74,500.
RESIDENCE OFFICE
477-1781 PAT FORBES 477-1841

OPEN 2-4:30 P.M. SAT.—1821 DONEY

This home is only 10-months-old. In an area of new homes. The only thing that's old is the view. People have admired it for years and so will you from the large wrap around sundeck of this 3-bedrm. cathedral entrance home. Master ensuite, roughed in 3rd bath down, w-w, coloured stone FP. Roughed in FP down, wrought iron railings. What a combination of amenities. Plan to visit me and be prepared for a treat not a treatment.
477-1841 RON WAY 598-3852

HEY LOOK ME OVER

I am located at 535 Agnes St. and will be open for your inspection on Sat. 2 to 4 p.m. I need a large family as I am spacious with four extra large bedrooms. I have gleaming hardwood floors throughout the main floor. The rumpus in a high dry basement is just made for family fun. There is still enough summer left to enjoy barbecues on the large sundeck. I am priced right at $62,000. For more information call
477-1841 ERNIE CHARLES 592-0041

OPEN HOUSE SAT. 1:30-4:30

588 JUDAH. EVERY YOUNG WIFE deserves a home of her own. This one is ready to start living in. Tastefully redecorated. Two-bedrms., no basement. Large bright kitchen with eating area, carpeted LR with fireplace, laundry room. Separate garage. $49,500.
MARG EMMERSON
477-1841 656-6366

250 HOUSES FOR SALE

BLOCK BROS.

OPEN EVENINGS AND SATURDAYS

1047 TILLICUM RD. GORGE AREA

SAT., AUG. 21. 1:30-4:30. You are cordially invited to personally inspect this young family three-bedrm. home located on a larger than average, landscaped lot in a high convenience area. Within walking distance to major shopping services, waterside park and golf course. 1½ miles to Naden and dockyard, one mile to school. Transportation close by. Well maintained with convenient floor plan. Children's games room down plus workshop for dad. Spacious enough to stretch out and relax, small enough to keep nice. Realtors welcome.
FRANCES BROWN
477-1841 595-4005

DAIRY FARM HOUSE 3969 Gordon Head

OPEN HOUSE — SAT. 2-4:30. Seldom does a home of such genuine character and superb condition become available for $79,900. Large reception hall, with French doors to a magnificent drawing room and dining room, and a 20' kitchen with every modern convenience, yet retaining all the original charm and relaxing atmosphere. Panelled study, two bathrooms. Wide staircase to 3-bedrooms, the master with unusual sewing area. Full basement. Large corner lot. Sundeck off dining room. Brick patio.
OLIVE KER TED WALFORD
592-4450 477-1841 598-1420

920 SHIRLEY SAT. 1:30-4:30

Situated on quiet street off Craigflower opposite Gorge Vale Golf course. This smaller 3-bedroom home offers you compact, convenient living with an air of bright spaciousness. Fertile garden and beautiful landscaping for that green thumb. Asking $49,900.
477-1841 JOHN KEATS 384-4262

FANTASTIC

OPEN EVENINGS. SAT. 1:30-4:00. this lovely no-step, 3-bedroom home has an extra large kitchen, two driveways, separate garage with large workshop and a nice secluded patio. Centrally located near Shelbourne Plaza, this house is within walking distance to all levels of education. Come and make me an offer on the asking price of $55,000 at 3551 Shelbourne St.
SUBHASH SHARMA
477-1841 479-4933

OPEN HOUSE SAT. 2-4:30

1609 MCMORRAN AVE. Close to Gordon Head Elementary. Your family can move right into this sparkling new home. Mother will appreciate the custom cabinets and sliding glass doors leading from kitchen eating area to sundeck. Father and children will have loads of room to work and play in the basement which has its own bathroom. Everyone will love your treed back yard. Come see it with me on Sat. or call anytime for more informatin. $59,500.
VALERIE STRETCH
477-1841 477-6770

4142 BREMERTON OPEN HOUSE 1:30 - 4:30

Just reduced in price in time for school, 3 bdrms up and one down, spacious living room, dining room, with rosewood panelling. Rec room has wet bar and fireplace. Extra space down plus good drive-in garage. Now $76,000.
477-1841 JACK GRANT 477-8172

OPEN HOUSE 1265 MONTROSE

DUPLEX. SAT. 2-4:30. Looking for a completely modernized duplex on a quiet city street with view? This is it. Owner's suite is 3 BR (1 is in full bsmt) 2 baths, LR, DR, with sundeck off, nice city and mountain views and sea glimpses. Lot nicely treed. Other suite is 2 BR, separate entrances, everything immaculate. Spencer Castle area. Asking $66,900. ML 18298.
477-1841 JEFF CHALK 477-8274

6776 WENDONNA SAT. 2-4:30

IMMEDIATE POSSESSION. Near Butchart Gardens. 3 year old home on delightful dead end street. Partially developed full basmt provides 4th BR, den and family room. Fully modern kitchen with built-in dishwasher. Large fenced backyard. Fully landscaped. Extra driveway for boat, camper, etc. Excellent built in financing. Asking $65,900. Proceed Benvenuto to intersection with Wallace Dr. and then follow my signs.
BILL REMPLE 658-5794
RON KERFOOT 652-2594

OPEN HOUSE 1139 CHAPMAN ST.

SAT. 1:30-4:00: This 4 bedroom home on large lot in Fairfield area will appeal to the large family and those who desire spacious rooms. Large kitchen with eating area, dining room, sunroom, 2 bathroomsd are special features. Fridge, stove, comb. washer-dryer, some drapes and W-W carpet included. Close to park and waterfront. To view at $69,900 MLS 18630. Call
478-5561 SHAUN HOWEY 383-2763

OPEN HOUSE 3134 Metchosin Rd.

SAT.: 1:30-4:30: Really charming and immaculately kept home featuring professionally developed 4th bedroom, 3 pce. bath and family room with fireplace in lower level. Main floor has 3 bedrooms (Master BR ensuite) living room with attractive fireplace, a lovely kitchen and a formal dining room. Set among tall trees you will be delighted with the beautifully landscaped lot. It's a pleasure to show and only $64,900.
478-5561 MIKE RYLAND 478-4761

OPEN HOUSE 2300 ALICIA PLC.

FRI. AND SAT.: 1:30-4:00. A must to see! Vendor has been transferred and MUST sell this lovely 4 bedroom this week. Price has been reduced to only $67,500. Excellent bsmt development, 2 pce bathroom down, 2 pc. ensuite of master. Lovely rock fireplace — feature wall. Quality carpeting throughout. Large sundeck. Nice family size eating area in well planned kitchen. Grounds are beautifully landscaped and rear is nicely enclosed with cedar fence. Some trees. What more could one ask for! Remember! If you qualify for the B.C. 2nd mtge, act fast and take advantage of the PRESENT low interest rate and not forgetting the new maximum of $47,000. BUY NOW
478-5561 BILL LEWIS 478-5818

OPEN HOUSE 2406 HAMIOTA (OAK BAY)

SAT.: 1:30-4:30. Situated on a quiet street close to beach and all amenities. House sits on a nice fenced, landscaped lot. The 2 Bdrm home with its modern kitchen is immaculate inside and out. The full basement has drive-in garage, laundry rooc and extra bedroom. Asking $59,900. MLS 19084.
478-5561 BOB PAUL 478-2477

OPEN HOUSE 811 LESLIE

SAT.: 1:30-4:30: A cute starter or retirement home. Views over Swan Lake on a quiet cul de sac. Asking $43,900.
478-5561 IRENE SIMPSON 479-7505

250 HOUSES FOR SALE

BLOCK BROS.

OPEN EVENINGS AND SATURDAYS

OPEN HOUSE 651 HOFFMAN

SAT.: 1:00-4:00: Tidy starter home on 2 bedrooms. Large in-line kitchen, dining room, separate laundry room includes washer and dryer. Large lot features good garden area and plenty of recreation room completely fenced. Other features include range, fridge, some drapes and drive-in garage with workshop or office space. Asking $44,900.
478-5561 SAM SMITH 478-1819

OPEN HOUSE 81 REGINA AVE.

SAT.: 1:30-4:00: Here's a 4 bedroom house you can afford. Approx. 4 blocks to Town and Country shopping centre. Extra large garage for that home workshop. Extra ground (25x91) for that home garden is leased for $1.00 per year. Come and see it Priced at $48,000.
478-5561 FRED DAY 478-0107

NEWSTEAD REALTY LTD.
1637 FORT ST.
3200 QUADRA ST.

OPEN HOUSE 3556 TILLICUM SAT. 2-5

$1,500 could be your down payment. Very clean two-bedroom unit in popular development. Close to stores, bus and schools. Area includes fenced swimming pool and play area. An excellent buy at $29,500. Call now to view privately.
JACQUIE PIPES
598-5166 592-2646

ESQUIMALT

Two-bedrooms, 21-years-old, plaster throughout. Coned ceilings. Oak floors, carpets remain. Full, high, basement. Large rec. rom. Easily converted to in-aw suite. Three-pce. bath down. Several fruit trees. Good garden soil. Must be sold. Asking $54,500.00. Call
MARY JAMES
598-5166 386-9690

IN-LAWS OUT?

And you want them in? Try one of these two for size. Brentwood four-bedroom, 2½ bath with rec. room. $63,000. Sidney, four-bedroom with rec. room, second bath roughed in. $57,900. Both homes have good mortgages which can be increased if necessary to qualified purchaser. MLS.
PHONE TODAY
HARRY GRAY
598-5166. 477-9967

HOME HUNTING?

Call JEAN HUTCHINSON
598-5166 or 479-8429
Available now 7x2 bed. Flats from $28,000; 4x3 bed. Townhouses from $34,500. Parkside place. Two-bedroom and large den. $56,700. Seaview, Sooke. Courtenay. Paradise, 24 acres, charming 3-bedroom, basement home only $89,900. Central Saanich Beauty (I love it). 5-bedroom, 4 baths, full basement, 2,100 sq. ft. on ½ acre lot. $139,000. Nothing here for you — then call me and tell me what you do want. I'll find it and if I don't, it doesn't exist!! 1st, 2nd and 3rd mortgages available through our co-operative services.

OPEN HOUSE
OAK BAY BORDER
REDUCED TO $49,900.
SAT. 1:00-4:00
1724 Amphion. Three-Bedrms., 1½ baths. Beautiful garden. Call: STANELAND JOHNSON 384-0994 or SHANE BEFURT 388-6275. PAGER 574 or 386-8871 anytime.

CLOSE TO TOWN

3 BRs, 2 baths, F.C. bsmt. Easily duplexed. On lge. corner lot. $47,500. Call:
MRS. Mc KEAGE
386-8871 479-5868

MODERN LIVING

Esquimalt condominium with 3 BR's and two 3 pc. bath. The way to have a modern home that welcomes children. LR and DR cab. elec. kitchen. Vacant and redecorated. Low upkeep. $42,500.
MRS. Mc KEAGE
386-8871 479-5868

NEW IN VIEW ROYAL

3 BR's, lge. L-shaped LR and DR. Light cab. elec. kitchen. 4 pc. bath, FC finished bsmt. with rec. rm., BR utility OOM lge. lot on quiet street. Choose your own W-W colors. A new quality built home.
MRS. Mc KEAGE
386-8871 479-5868

VIEW ROYAL AGAIN

Move right in. 3 BR, no steps, in top condition. Cab. elec. kitchen, stove and fridge included. LR with FP, W-W utility, PT bsmt. OOM furance. Double garage with guest rm. on ½ acre. Orchard, shrubs, fish pond, on bus, all newer homes in area. $59,900.
MRS. Mc KEAGE
386-8871 479-5868

598-5166
386-8871

250 HOUSES FOR SALE

th
Tod Hackett
TEN MILE PT.
(BAYNES RD. AT TUDOR)
2 NEW EXECUTIVE HOMES
3000 Baynes Rd.
3002 Baynes Rd.
EACH FEATURE
—Large living and dining room
—Family-sized kitchen
—Recreation room
—4 bedrooms
—2½ bathrooms
—Laundry room
—Double room
—Double drive-in garage
—Landscaped ½-acre lot

Open to View

WEDNESDAY THRU SUNDAY
2 p.m. - 5 p.m.
FOR MORE INFORMATION CALL
DON KING
384-1101 477-5554
COURTESY TO REALTORS

mcj
J. D. McInnis Contractors Ltd.
384-8391

LUXURIOUS CAREFREE LIVING
1225 TATTERSALL DRIVE
The central spindle staircase, floor-to-ceiling slate fireplace, built-in dishwasher, wrap-around cedar sundeck, earth-toned floor coverings, formica faced cabinets and excellent central location highlight this exceptional residence. Offered at $95,000. This beautiful West Coast Cedar home may be viewed at your convenience.

NEW LUXURY HOME
1203 TATTERSALL DRIVE
Three bedrooms up—one down. Beautiful wedgewood light fixtures, white brick fireplace, dishwasher, formica faced cabinets, 4-pce. bath on main, 2-pce. ensuite, 2-pce. in basement. Shake roof, double carport, landscaped front yard. Rec. room with R.-I. fireplace, ready to be finished. $75,000 makes this well appointed home truly desirable.
480-482 FOSTER ST.
Real merit in each half of this strata duplex. 4-pce. bath, two bedrooms, living, kitchen, eating areas, laundry facilities, off-street parking. Exceptional value at $36,500 per unit.
384-9793 To View 384-8391
J. D. McInnis Contractors Ltd.

3 NEW HOMES! BY BUILDER! OPEN HOUSE

SUN. 1:30-4 p.m.
(2767, 2771, 2775 Ronald Rd. Go out Sooke Rd., just past Glen Lake Rd. turn right on Ronald Rd.)
3-bedrooms, LANDSCAPED! 1½ baths, two fireplaces! Custom wood kitch. cabinets! MANY EXTRAS! REAL BUY AT $61,400 with a 11¾% mortgage. See you on Sunday!
Malen Construction
658-1122 Anytime

OPEN TO VIEW

1048 Richmond Rd.
1:30 to 4:30 p.m.
Saturday, Aug. 21
"OUTSTANDING CONDITION" IS THE ONLY WAY TO DESCRIBE THIS WELL LOCATED, TWO-BEDROOM HOME. WELL ESTABLISHED PICTURE BOOK GARDEN AND GREENHOUSE.
$64,900
GORDON STEVENSON
479-7692 385-1413
B. A. REALTY LTD.

WALL & REDEKOP HOMEFINDERS REALTY LTD.
Don't waste time.
TURN TO THE FINANCIAL PAGES AND LOOK OVER SOME OF THE BEAUTIFUL HOMES WE HAVE FOR SALE. IF THIS IS NOT ENOUGH OUR NEW REAL ESTATE GUIDE HAS MORE TO OFFER. CALL TODAY.
386-2911
Homefinders, Wall and Redekop

OPEN HOUSE

SAT., 1-5
1631 MYRTLE
10% DOWN
10% Financing
$458 Monthly. Immediate possession. Mint condition. Fabulous location. Ideal family home, 3 or 4 bedrooms. Fireplace. Full basement. Beautifully fenced garden. Garage. 100' concrete driveway. A steal at $59,900! Hurry! Call Ann Alphonse 388-7733. Excel Realty Investment Corp.

ECONOMY NEW HOME

3-BR Modern home on new Crescent, requires finishing inside. Low price sale by builder. Ideal for economy minded handyman. Basement, garage, sundeck. Fireplace, all underground services. Near schools and shopping. Call 598-3629 or 595-0291.

Home with a Future Legal Duplex Zoned Commercial

—large landscaped home in A-1 condition.
—ideal location, offices, shops, store, antiques, pub, etc
—$175,000—TERMS. 385-5150.

BY OWNER — HIGH QUADRA
Large family home, top condition. Asking $78,900. 3740 Craigmillar. 382-7365.

250 HOUSES FOR SALE

JACK MEARS OAK BAY REALTY LTD.
"The Professional People"
2194 OAK BAY 598-3321
3618 SHELBOURNE 598-3344

OPEN HOUSE
3991 LOCKEHAVEN
SAT. 1:00 to 4:00
Convenient to the University and situated on a large secluded lot, this three bedroom bungalow has lovely sea views and offers the best in family living plus a self-contained in-law suite, double carport and extra parking. For prior viewing at $96,500 Call: MARKIE MUNN at 598-3344 anytime. MLS 17910

OPEN HOUSE
1148 CRAIGFLOWER
THURS. and FRI. 1:30 to 4:00
Lovely three bedroom home with rented suite in basement. Well cared for fenced yard with patio at the front. One block from park with swimming and tennis and across from golf course Asking $64,500. MLS 18775. RUTH DAVIES at 598-3344.

OPEN HOUSE
202-777 BLANSHARD ST.
SAT., 2:00 to 4:00
One-bedroom condominium in a steel and concrete building near the inner Harbor. Ideal for business couple or retireds. Fridge, stove, dishwasher included, priced at $41,900. For previewing call: MARJ NAPPER at 598-3344.

OPEN HOUSE
1429 MONTEREY
SAT., 2:00 to 5:00
2-bedroom, one-level older home. Separate dining room. Basement for car, storage and work area. Price $63,000. MARY TAYLOR at 598-3344 or 478-0062.

OPEN HOUSE
SAT., 2:00 to 5:00
2320 RICHMOND
Up and down duplex. Ideally located. One-bedroom units. Full basement with development possibilities. Price $67,750. Prior viewing with: JOHN JENKINS at 598-3344 or 598-5767.

OPEN HOUSE
1148 CRAIGFLOWER
MON. and TUES., 1:30 to 4:00
Three-bedroom home with rented suite down, located one block from Gorge and park with tennis courts and across from golf course. Attractive feature wall in living and dining rooms with fireplaces. A beautiful fenced garden with greenhouse. MLS No. 18775. RUTH DAVIES at 598-3344. $64,500.

OPEN HOUSE
1544 SHASTA PLACE
SATURDAY, AUG.

250 HOUSES FOR SALE

Green Acres

HENDERSON REALTY LTD.
385-9741 (Anytime)

OPEN HOUSES

Following list of homes will be open for viewing
SAT. 2-4:30

SAT. 2-4:30
1576 BRODICK CR.

Nearly new semi-detached home consisting of living room, dining room, and three large bedrooms. Lovely quiet Cedar Hill area with tremendous views from the deck looking toward the University. 13,000 sq. ft. lot. New MLS. Realistically priced at $51,900. Call
479-5932 RANDY COLBERT 385-9741

SAT. 2-4:30
4037 CUMBERLAND

Country living on no thru road, professionally remodelled, over 1200 sq. ft. Large master bedroom, electric heat, fenced lot 60x150, off McKenzie where Cedar Hill X Road. meets. Be sure to see this value home. For previewing call
JACK PARKER 598-8352

SAT. 3-5
3950 EMERALD PL.

Three bedroom split level in a beautiful area close to the University. Fully developed basement, 11 years new. Tremendous value. Owners anxious. Full price $59,900.
KEN IVERSEN 477-5641

SAT. 3-5
4911 W. Saanich Rd.

1,700 sq. ft., 4 bedroom home plus full basement with extra plumbing. 1.25 acres, 24x25 new 3-stall barn, new steel post fencing. Double carport and extras. Price $89,000.
KEN IVERSEN 477-5641

SAT. 2-4:30
951 MADDISON

Attractive home in meticulous condition on landscaped lot 52x200. Hand to bus, shopping and schools. A 2 bedroom home with a 3rd in the basement. Living room 14x16 with fireplace, 7x8 dining room, nice cabinet electric kitchen. Full high basement with 15x12 family room. Large separate garage and storage. Owners transferred to Mainland, must sell quickly—Priced to sell at $59,000. Call anytime, 385-9751.
BILL MCCARTER 592-3970
BOB GIBSON 658-5153

PACE Properties Ltd.
1640 Oak Bay Ave. 595-2413

OPEN SAT. 1-6 P.M.
3032 ALBANY ST.

Modern 12-year-old bungalow in the Gorge area, fully finished on 2 floors. 4 bedrooms or 3 bedrooms and den. 1½ baths, recreation room with 2nd fireplace. Ideal for the small family in good area on nicely landscaped, fenced lot. Move right in — nothing to be done. New W-W carpeting. MUST BE SOLD IMMEDIATELY AND VENDOR WILL LOOK AT ALL OFFERS. Immediate possession if desired. Asking $59,900. MLS 18369.

OPEN SAT. 2-4 P.M.
2168 BARTLETT AVE.

Ideal starter or retirement home in South Oak Bay on attractive quiet street close to the sea. Good sized living room with fireplace, kitchen with eating area, 2 bedrooms. Full high basement with drive-in garage. Nicely fenced rear lot with greenhouse. Price reduced for quick sale to just $59,500. MLS 18328.

HANDYMAN — FAIRFIELD

2-bedroom bungalow near Govt. House. Full high basement with some finishing. Stove, fridge, washer, dryer and some drapes included. Vacant and immediate possession if desired. 472 Kipling Street. Price just reduced $5,000 to $49,900. MLS 18132.
595-2413 Jerry Downer 383-3865
384-8075 - Pager 344
595-2413 Brian Higgins 592-2978

WILLS MONNENDERG REALTY LTD.

1318 Esquimalt Rd. 384-0581

ONLY $57,500

and really nice, just 18 years old. 3 bedrooms, basement, situated on a crescent near Mt. Tolmie. No separate dining but a most pleasant eating area with views. Modern kitchen with sliding doors onto sundeck. MLS 18403. Call Ruby Reid, 384-0581.

$47,500

for a very delightful, no-basement, 2-bedroom stucco bungalow. Haultain-Cook area, handy to buses and shops — An excellent choice whether your "starting" or "retiring." MLS 17797. Call Ruby Reid, 384-0581.

HAVE YOU SEEN

1702 Fernwood? The big stately white home with the turret. Exceptionally impressive interior that has been very well maintained with large rooms and winding banister staircase. Just beautiful. Call Ruby Reid at 384-0581 for more information on this heritage calibre home.

COLWOOD, 3-BEDROOM $53,900!

Just listed. 3-year-old, full-basement with 1½ baths and sundeck. Level lot is ripe for your own development. Quiet no-through streets near shops and schools. Immediate possession available on completion of purchase. MLS 19242. Call C. Eshom to view this attractive home, 384-0581 — act now, this is a bargain.

the Permanent

1125 DOUGLAS ST. and 3647 SHELBOURNE ST.

$57,900 The Buy
Open Sat. 2-4 P.M.
485 Owens - Colwood

Best buy in Colwood. Owner has purchased and will sacrifice this near 1200', 7 yr old home for quick sale. 3 BR on main (ensuite area) sep dining room (10x10), sliding glass doors to sundeck. 18' finished rec room in full basement. See the value. Off Wishart Rd. ML PAT DOERKSEN 478-3432 r 382-9191

Canada Permanent Trust Company

OPEN HOUSE
923 Stelly's Cross Road, Brentwood Bay, Saturday and Sunday, 1-5 p.m. New 3 bedroom, ensuite, full basement. Featuring cedar open beam ceiling throughout, large landscaped lot. Really a quality home. Full price only $63,900. 656-6297 or 656-1451.

BY OWNER, 2 BEDROOMS PLUS den, near Gorge Golf Course, $41,000. 385-1125.

250 HOUSES FOR SALE

RITHET'S
for Real Estate Insurance Appraisals
714 FORT
382-4251

OPEN HOUSE
920 NICHOLSON
SAT. 1:30-4:30

"WELCOME". Tremendous views from this new home, spectacular with interior appointments. Inspiring kitchen with "Long Bell cabinets". Harmonious decorating is eye appealing, contrasting with luxurious broadloom makes each room a pleasure to show. Approx. 2,400 sq ft, fully developed, 4 bedrooms, 3 bathrooms, 2 fireplaces, thermopane glass throughout, electric heat. "Country Setting" for the executive at new price of $145,000. MLS 18812. For prior viewing please call:
R. JOHNSON W. MICHAELS
382-4251

CADBORO BAY

Here is a home distinctively modern in every way, has been completely redone inside and out. "Must be seen." Luxurious carpeting throughout. 4 bedrooms, 3 bathrooms, secluded rear yard and patio. Attached garage and carport with sundeck over. Attractive entrance and foyer. A very elegant home that is a pleasure to show. Exc. $135,000. View by appointment only.
R. JOHNSON W. MICHAELS
382-4251

ACRE PLUS OF LAND

ONLY $64,900. Level land — ideal for horses, garden etc. Nice two-bedroom bungalow on property. Located on Old West Saanich Road. Close in. For further details please call:
W. BUTTERFIELD, 385-0858

$49,500
NEW LISTING

Attractive 2-bedroom stucco bungalow situated on a large 67x150 lot in a quiet treed area of Langford close to acres of park lands at 2556 Selwyn. Good starter or retirement home has feature panelled wall, open fireplace, OOM heat. Large 18x24 GARAGE on a cement slab. To view please call:
W. MICHAELS R. JOHNSON
382-4251 (24-Hr. Service)

SIDNEY

4-year-old, 3-bedroom plus beautifully maintained home on large fenced landscaped lot. Home features living room with fireplace, dining room with sliding door to sundeck, master bedroom ensuite. Wall-to-wall throughout. Two extra rooms and R.I.P. in full high basement. Asking $62,500. For more information please call:
E. WILKINSON or O. DOUGLAS
382-4251 (anytime)

GARDNER REALTY Ltd
899 FORT ST.

$46,500

2 bedrooms, modern kitchen, large living room, full basement, copper plumbing, new wiring, are yours in this stucco bungalow in the Simpsons-Sears, Oaklands area. Paved driveway leads to backyard for boats, trailers, etc.
385-7721 CLIFF SALMOND 477-3626

OAK BAY BORDER

A block off Foul Bay Rd. in the Dean Heights area, you will find all things convenient in this spotless 3-bedroom, full basement home. 21 years young with hardwood floors, fireplace and room for development in the high basement. An excellent neighborhood! A large $46,500 mortgage may be assumed. Asking $59,500.
385-7721 CLIFF SALMOND 477-3626

HIGH FAIRFIELD

Luxury living on a one-third-acre with a secluded rear yard. This 4-bedroom large home is immaculate throughout with a 20'x12' family room on the main floor. A must see. You will be delighted. Asking $92,500.
385-7721 CLIFF SALMOND 477-3626

PARKLANDS BEAUTY

Seclusion
—all gardens mature shrubery
—beautifully landscaped
—100 ft. frontage
Home
—neat as a pin
—2-br. no step
Facilities
—C.P. and 24X16 new garage and workshop
—Loads of storage
—16X12 covered patio
Character
—floor to ceiling corner windows in L.R.
—Post and Beam Construction
Bonus
—only $57,500. Call me now for this new exclusive listing.
385-7721 Kent Macleod 595-4273

CRAIGDARROCH TUDOR

This beautiful older home must be seen to be appreciated — consists of massive L.R. with granite F.P., in-line D.R., modern kitchen with eating area, 1 bdrm. on main and 4 bdrms. and 2 bathrooms upstairs. Leaded windows throughout and hot water heating add to the style and charm of this home. Basement has laundry room, playroom and lots of storage room. — $89,000. M.L.S.
385-7721 Dale Briggs 592-3978
385-7721 Cliff Salmond 477-3626

GORGEOUS GORGE

Attractive 2-bdrm., full basement home, features new hardwood floors throughout, L.R. with F.P., separate D.R. and maple counter tops in modern kitchen. Good yard with greenhouse. Priced to sell at $54,900. MLS.
385-7721 DALE BRIGGS 592-3978

OPEN HOUSE
1573 LONGACRE

THIS 3 BDRM GORDON HEAD HOME WITH FINISHED REC ROOM AND 4TH FLOOR IS OPEN SATURDAY 1:30-4:30. SITUATED ON AN EXTRA LARGE LOT IT'S DEFINITELY A BEST BUY AT $65,900. FOR PRIOR VIEWING CALL BRUCE WILKIN 592-2407 OR 383-6372.

Whyte & Gower
Oak Bay Properties
2227 Oak Bay Avenue

HIGH QUADRA, $48,900

Older spacious 2 bedroom home with self-contained basement suite, formal dining room, family size kitchen, sundeck, fireplace plus a gardener's paradise.
Emil Izik 598-8289
Izik Homes Realty — 383-8522

2537 PRIOR

Attractive 4 bedroom home, large living and dining rooms, cozy kitchen, full basement with drive-in garage. Walking distance to town. $53,900. 479-2990.

250 HOUSES FOR SALE

FOR SALE
Royal Trust

3400 DOUGLAS ST.
384-8001

OPEN HOUSES

1249 KNUTE WAY
(Off Marchant)
SAT., 2-4 P.M.
$58,900.
Just 2 months old and still "squeaky clean." Owners have ad to unexpectedly return to Edmonton so MUST SELL IMMEDIATELY. Good retirement or starter — lovely quiet area. 2 bedroom (spacious) full high basement bungalow. CONNIE REYNOLDS, 384-8001.

SAT., 1:30-4 P.M.
417 TRANSIT ROAD
Magnificently built executive type home with fantastic sea views. 2 bedrooms on main, lovely living room with fireplace, separate dining room, 2 bathrooms, 2 fireplaces and excellent landscaping. See for yourself. Full price, $125,000. WALLY MILLIGAN 384-8001 or Res. 477-5144.

SAT., 1:30-4 P.M.
4021 GLANFORD
Just listed, lovely 3-bedroom home, full basement. Large L.R. with view of Swan Lake Park development — eating area in bright kitchen, large rec. room (with bar. Well priced at $65,900. PAT BAILLIE, 384-8001 or Res. 479-4594.

SAT., 1:30-4 P.M.
1088 PENWOOD
(off Sooke Rd — Glen Lake Area). .48 of an acre. 3 bedrooms (master ensuite). Lovely L.R. with F.P. — 4 years young. Lots of room in full basement for development. "THE McGREGORS," 384-8001 or Res. 477-3675.

SAT., 1-4 P.M.
254 OBED AVE.
$64,900
Brand new 3-bedroom home. L.R. with F.P., D.R. with sliding glass doors to sundeck. 3 bedrooms, 4-pce. bath. Full basement with R.I. rec. room, fireplace and plumbing. PETER TER VEER, 384-8001 or 479-1588.

SAT., 2-4 P.M.
4945 LOCHSIDE DRIVE
3-bedroom home plus 2-bdrm. in-law suite in Cordova Bay with lovely seaviews. Large L.R. with F.P., large sep. dining room and dining area in kitchen, leading to lovely sundeck. Lots of parking and storage. Asking $89,900. AL MATTEO, 384-8001 or Res. 658-5057.

SAT., 2-4 P.M.
Suite 206 - 1009 McKENZIE
Beautiful Royal Woods. 1-bedroom condominium. All rooms large and lovely decor. Dishwasher and appliances included. Overlooking nicely landscaped garden. Priced at $42,500. ETHEL WALLACE, 382-5998 or LEN TAYLOR, 382-9485 or 384-8001 anytime.

SAT., 1:30-4 P.M.
1800 FAIRFIELD RD.
Lovely L.R. with F.P. and adjoining D.R., 2 bedrooms on main and one down. Full basement with drive-in garage. Fenced yard. Full price $59,900. WALLY MILLIGAN, 384-8001 or Res. 477-5144.

SAT., 1:30-4 P.M.
2843 RONALD RD.
$59,900
3-yr.-old, 3-bedroom hi-ranch bungalow with delightful fireplace, large D.R., super kitchen, ensuite bath plus 2 extra bedrooms down. Completely landscaped and fenced yard. SHIRLEY MEYER 384-8001 or Res. 478-5268.

SAT., 1:30-4 P.M.
3309 ROLSTON CRESC.
Charming no-step home, 3 bedrooms, L.R. with F.P., D.R., family room plus utility. Level easy-care lot. Asking $56,500. MLS. JESSIE McBRATH, 384-8001.

SAT., 2-4 P.M.
2609 SHAKESPEARE
Ideal starter or retirement — 2 bedrooms, large living room — no steps. Garden fully fenced. MARK MACKENZIE, 384-8001 or 595-4596.

SAT., 1:30-4 P.M.
2732 RICHMOND ST.
Older bungalow completely renovated. 2 bedrooms, living room with F.P., Dining area with Bar-B-Que. Only $47,000. MLS. JOHN MORRY, 384-8001 or Res. 592-9770.

SAT., 1:30-4 P.M.
1100 JENKINS AVE.
3-bedroom family home, immaculate. Lovely large lot, low taxes. Near a lake, schools nearby. Price $64,900. MARGARET JOHNSTON, 384-8001 or Res. 477-1763.

616 KENT ST.
(Off Carey Rd.)
SAT. 1-4 P.M.
This home is only 3 years young, kept in excellent condition. All rooms are larger than run of the mill and an extra large sundeck aand carport. 55x120 ft. lot and a dead-end street. Price is reduced for a fast sale. Vendor has to move — make an offer. Price $59,900. BUD ZUCK, 384-8001 or Res. 598-7215.

SAT., 1:30-4 P.M.
988 KENTWOOD
(Beautiful Broadmead)
—The price is greatly reduced and this builders home must be sold.
—Custom 2-storey with 4 bedrooms, 3 baths.
—Family-and rec.room.
—2 fireplaces.
—Stunning foyer with spectacular spiral staircase.
—Drastically reduced to $136,900.
—An inside look is essential! See it and make an offer with DAR GARSIDE, 384-8001.

SAT., 1:30-3:30
953 PATTULO PLC.
—Rare opportunity!
A new home on cul-de-sac in prime South Oak Bay.
—Come in off Newport near the Marina.
—Exciting 4-bedroom Tudor.
—More than 2400 sq. ft.
—Incredible Master suite.
—Deceiving from the outside, charming inside.
—Only $118,000.
See this quality McLaren home with 5-yr. HUDAC warranty with JEANNIE DEWHURST, 384-8001, or Res. 477-6040.

SAT., 1:30-4:00 P.M.
6973 WALLACE DRIVE
Beautiful Brentwood area — all services but still has the country atmosphere, near new, 3-B.R. home, family room completely in style and with an extra fireplace. Heavy shake roof, double carport and large lot, minutes from town and next to all-year salmon fishing. See this elegant home and make an offer on $75,900. MLS. BUD ZUCK, 384-8001 or Res. 598-7215.

SAT., 1-5 P.M.
1870 SAN MIGUEL
GORDON HEAD EXECUTIVE
Quiet cul-de-sac of expensive homes. 4 bedrooms, master 4-pce. ensuite. 3 bathrooms, spacious living rm. with bay window and fireplace. Separate dining room, kitchen with eating area opens onto family room with wet bar. Large sundeck. Easy-care lot. Offered at $81,900. MLS.
TIM HOSKINS, 384-8001 or Res. 595-6250.

TOWN AND COUNTRY
A redecorated home with a 2-bedroom in-law suite down. LOT 50x212. MLS. Offers invited on $63,500. Please call BARBARA LIEBENAU, 384-8001 or Res. 479-8389.

GLEN LAKE AREA
POST AND BEAM
A perfect retirement bungalow in quiet country atmosphere just perfect for a couple. Wall-to-wall carpet throughout, dining rm., compact kitchen, 3 bedrooms, 4-pce. vanity bath, 2 garages, 2 patios. Perfectly secluded backyard on a lovely treed property, 75x150. Asking $54,000. MARGARET JOHNSTON, 384-8001 or Res. 477-1763.

250 HOUSES FOR SALE

FOR SALE
Royal Trust

3400 DOUGLAS ST.
384-8001

SIDNEY
$62,500
Only three years old, charming no-step home, in-line living and dining room, fireplace, spacious kitchen, 3 bedrooms, 5-pce. bath. Lots of storage. PETER TER VEER, 384-8001 or 479-1588.

MARIGOLD AREA
$57,500
Immediate occupancy, brand new home, living room with Franklin fireplace, dining room, large sundeck, 3 bedrooms, 4-pce. bath, full basement. PETER TER VEER, 384-8001 or Res. 479-1588.

GORGE AREA
$54,500
Immediate occupancy on this brand new home, living room with fireplace, dining room, step-saving kitchen, laundry area, 2 baths and 3 bedrooms. PETER TER VEER, 384-8001 or 479-1588.

MAJOR PRICE REDUCTION
1411 HAULTAIN ST.
Owner anxious — was $59,000, now only $50,000. Well-kept 2-bedroom bungalow — 1,222 sq. ft. main floor. Drive-by then give me a call to view anytime. CONNIE REYNOLDS, 384-8001 or Res. 477-8914.

FAMILY HOME, $75,900
4-year-old, 3-bedroom home walking distance to the beach in Cordova Bay. Attractive floor plan features 2 fireplaces, 2 baths, plus nice basement development. Additional parking area. Fenced yard. Owner transferred and must sell. MLS. MERYLE or CHES HAYS, 384-8001 or Res. 658-5663.

BROADMEAD CONTEMPORARY
A combination of stone, brick, cedar open beam and glass. 4 bedrooms total, teak cabinetry throughout, on the high side and full of sunshine. Now only $129,000. Call JEANNIE DEWHURST, 384-8001 or Res. 477-6040. "The Realtor Who Believes in Broadmead."

TRADE UP TO A TUDOR!
4 bedrooms, 3 baths, family and rec. room. Totally unique on easy-care lot. Anxious builder has just reduced to $136,900 and will look at your present home or condominium in trade. Call JEANNIE DEWHURST, "The Realtor Who Believes in Broadmead." 384-8001 or 477-6040.

TREED SECLUSION!
—Now only $115,000 and open to offers.
—Immaculate 3-bedroom, 2-level home with finished rec. room, den and other development area.
—Approx ¾-acre in private sunny location close to University.
—Quick possession.
JEANNIE DEWHURST, 384-8001 or 477-6040.

WEST COAST STYLING
—Rustic, open beamed.
—3 bedrooms, 2-storey.
—Master with fireplace.
—Family room plus den.
—Landscaped, sprinkler system. $173,000.
JEANNIE DEWHURST, 384-8001 or 377-6040.

THE BEST VIEW IN TOWN
—New Cedar and Rock Rancher.
—About 4500 sq. ft.
—Master approx. 26x6x12 adjoins open beam den and separates from the rest of the 4 bedrooms for privacy.
—Easy-care lot.
—Every conceivable extra.
—Beautiful living at $248,000. MLS.
JEANNIE DEWHURST, 384-8001 or Res. 477-6040.

TRIANGLE MOUNTAIN
$69,900
High view location and .6 acre of property. Large living room with fireplace, dining area, large sundeck, spacious kitchen, 3 bedrooms, 1½ baths, full semi-developed basement. PETER TER VEER, 384-8001, 479-1588.

LAKE HILL AREA
$49,900
.5 of an acre and cozy 2-bedroom home. Lovely living room with slate fireplace, spacious kitchen, sep. garage. PETER TER VEER, 384-8001 or Res. 479-1588.

HIGH ESQUIMALT
$79,500
Ideal family home in a perfect location, some fine features, large living room with fireplace, nice spacious kitchen, big dining room, 3 full-size bedrooms, 4-pce. bath, a full basement, extra bath, partly developed basement. Large lot. Sundeck, patio and lots of parking. Call PETER TER VEER, 384-8001 or Res. 479-1588.

CLOSE TO PARKS
Schools and city centre on immaculate home on this quiet street. 1400 sq. ft., 3-bedroom, extra large living room. Tastefully decorated and the grounds are just like a bowling green. Extraordinary lovely roses and a fully fenced yard and full cement basement. Price only $51,900. 384-8001, BUD ZUCK, 598-7215.

TOWN AND COUNTRY AREA
Immaculate 2-BR. and a well-built guest room in a full basement with drive-in garage, lovely large easy to keep up yard. Ideal for starter or retirement. Make an offer on the price of $53,500. MLS. 384-8001, BUD ZUCK, 598-7215.

SEAVIEW! TUDOR!
—4 fireplaces.
—4 bathrooms, 4 bedrooms.
—Fantastic kitchen with more cupboards and counter than you've ever seen.
—Plus a separate suite presently used as builder office.
—$150,000 and exclusive with
JEANNIE DEWHURST, 384-8001 or Res. 477-6040.

BUY IT NOW!
It will cost much more next year. Trade up from your present home to this distinctive new beauty on a quiet treed cul de sac. 3 B.R.s, 2 baths on main with great potential for lower level with 2n fireplace, 4th B.R., 3rd bath, large rec. room roughed-in. Don't be sorry, see it today and make your offer on $83,900. SHIRLEY MEYER, 384-8001 or Res. 478-5268 anytime.

MAGNIFICENT SEA VIEW TEN MILE POINT
Almost an acre of quiet country living, 3-B.R., 2-bath bungalow, completely developed on 2 levels. Lower level, family room or studio. 26x30. Viewing or further information SHIRLEY MEYER, 384-8001 or Res. 478-5268 anytime.

DO YOU LIKE FAIRFIELD
In the true residential area (no apartments). Older 4-bedroom bungalow, 2 up, 2 down, 17 ft. living room with F.P. Fine little home. Only $46,900 DAR GARSIDE, 384-8001.

OAK BAY
GARDENER'S DELIGHT
UPLANDS BORDER
Immaculate 3-bedroom home with 2 bathrooms. Lovely large living room with fireplace, spacious dining room, generous size rec. room. Beautifully landscaped lot 90x140. Terrific backyard, fenced, with fruit trees and patio off kitchen with eating area. New MLS. A very interesting property priced to sell at $87,500. TIM HOSKIN, 384-8001 or Res. 595-6250.

CLOSE TO GORGE VALE
Newly decorated two-bedroom home with large bright living room with fireplace, family kitchen with good-size dining area. Full cement basement with 3 more finished rooms and toilet. Drive-in garage on nice lot, close to transportation, schools and Gorge Vale Golf Course. Asking price $59,500. MARK MACKENZIE, 595-4596 or AL MATTEO, 658-5057 or 384-8001.

250 HOUSES FOR SALE

FOR SALE
Royal Trust

3400 DOUGLAS ST.
384-8001

FAIRFIELD, CHARACTER
3 BEDROOMS, 2 BATHROOMS
IMMEDIATE POSSESSION
Seaviews from bedrooms, lovely large bright living room with fireplace, separate dining area, spacious kitchen with eating area. Generous size upstairs bedrooms. Large sundeck off kitchen, full cement basement with upstairs bedrooms. Large sundeck off kitchen, full cement basement with possible fourth bedroom. Minute walk to ocean. New MLS. offered at $69,500. TIM HOSKIN, 384-8001 or Res. 595-6250.

$42,900
Almost the value of the land — zoned duplex, Esquimalt. Over 1,000 sq. ft. tastefully decorated, beautifully broadloomed, 2 B.R., D.R., Cozy retirement or starter, close to shopping or bus. Sure is comfy, come and see for yourself. By appt. anytime. SHIRLEY MEYER, 384-8001 or Res. 478-5268.

OAK BAY
MODERN, PANORAMIC VIEWS
Views from every room. Luxurious master bedroom features a fireplace, balcony, reading area and 4-pce. bathroom. Large bright kitchen with eating area and laundry. Gracious dining room and living room, plus large den and family room. A must see with 4 bedrooms, 4 fireplaces and 4 bathrooms. Easy-care lot. Offered at $195,000. MLS 18447. TIM HOSKIN, 384-8001 or Res. 595-6250.

OAK BAY
WATERVIEWS
GRACIOUS LIVING
This exceptional spacious and well-cared for home offers truly gracious living with its two spacious bedrooms, two bathrooms, large view living room with fireplace, charming view den with fireplace and balcony, separate dining room, ideal for entertaining and a bright kitchen with its views onto the garden. The lower level features a generous size family room with a ground-level entry. A fine home offering almost no-step front entry. Close to Victoria Golf Course. Ideal for those leisurely walks along the waterfront. A rare finding offering good value at $115,000. MLS. TIM HOSKIN, 384-8001 or Res. 595-6250.

DRIVE BY
2450 CAMELOT
Vacant, possesion immediate. Cadboro Bay area, close to beach, University and schools. 3 bedrooms on main — 1 down. Large 60'x165' lot. MLS. Priced low at $63,500, but bring offers. To view call JOHN MORRY, 384-8001 or Res. 592-9770.

FOR MORE Real Estate SEE— DISPLAY Real Estate Advertisements Pages 8, 9, 10 and 11

WHITTOME'S
ROYAL OAK BRANCH
4520 W. Saanich Rd.
479-1667

OAK BAY BORDER JUBILEE AREA

A modern home on small easy-care lot. Three BRs, 2 full bathrooms, rec. room and sewing room. Carpet over oak in LR, DR and hall. A real bargain at $58,500.

HOUSE and 2 AC.

Peace and quiet on a natural wooded lot at north end of Prospect Lake, plus a comfortable 1090 sq. ft. house that is free of worries as it was rebuilt 6 years ago with modern oil hot air heating, copper piping, modern wiring, full insulation. This is a rare combination at price of $72,900. Early occupancy, courtesy to realtors.

BRENTWOOD

Waverley Tce. is a quiet crescent of better homes and underground wiring which starts at Verdier and ends at north end of Hagan. The home is a 3 BR, 1½ bath split level (2½ yr.) with 1600 sq. ft. finished including a ground level rec. room and high basement for further development. Immaculate condition. Attractive rear garden. Early occupancy. ML 17752. Price $66,000.

$63,900

New home located at 3904 Quadra. This is excellent value and difficult to match today. It has exterior of stucco and cedar siding, 1216 sq. ft. on main, 3 bedrms. (master ensuite), full high basement, large sundeck on south side. Attractive lot with large trees at front and to rear of house. Can be seen anytime — FOR THE ABOVE 4 LISTINGS CALL:
479-1667 Wilfred Davis 658-8884

BREATHTAKING VIEWS

ARE yours from this architecturally-designed home high on the rocks overlooking the ocean and islands. Superior construction plus unusual layout makes this a must to see for the person who wants a home that is different. Have your morning coffee in the cozy dining area off the excellent kitchen while enjoying the magnificent view, or while sitting comfortably by the Fireplace. This home definitely will not suit the buyer who wants the ordinary — nly the person wishing the unusual and the spectacular. Yes — there is room for a family — 3 bdrms. and den — one 4-pce. bath and two 2-pce. Comfortable family room off kitchen opening to wrap around deck. Priced at $117,500. TO VIEW CALL
479-1667 LILLIAN HENDY 479-4938

J. H. Whittome & Co. Ltd.
Royal Oak Branch

250 HOUSES FOR SALE

SEABOARD PROPERTIES LTD.
7173 WEST SAANICH RD.
BRENTWOOD BAY 652-1141

OPEN HOUSE
1:30 TO 5 SAT.
7045 TAMARIN PLACE

Beautiful 2 year old 3 bedroom home located in very good area. Ground level entrance off a quiet street. A 30'x12'5" finished family room. Room for future development. Other extras such as fireplaces up and down, en suite plumbing, aluminum siding, large assumable 10½% morgage, MLS 18863. Owners transferred. $64,500. Call Tom Evans 652-2620 to preview.

1269 KNUTE WAY—BRENTWOOD. Located on quiet no-through street, close to elementary school and shopping. This 3-bedroom, 1½ bath home on 90 ft. wide lot is only three years old. L-shaped living and dining room with wood panelled wall and stone fireplace. Kitchen has lots of custom built cupboards, dining area and patio door leading to sundeck over carport. Downstairs has roughed-in activity room (RI fireplace) and three other rooms and plumbing for half bath. Rear yard is partially fenced with garden area and seperate play area for children. Priced at $64,900 with financing available.
652-1141 FRANK CSINOS 652-5528

SAANICH—$42,900
980 LAVENDER
Older 2-bedroom home in quiet area — fireplace, partial basement. Near Spectrum School. Could be low down payment to qualified purchaser.
652-1141 FRANK CSINOS 652-5528

OPEN HOUSE
Sat. 2-4
7992 GALBRAITH

(FOLLOW E. SAANICH TO MT. NEWTON — LEFT ON MT. NEWTON TO SIMPSON — RIGHT ON SIMPSON TO GALBRAITH)

Brand new four level perched up an 8,400 sq. ft. lot with valley views. Three bedrooms, bath and a half, large living room, separate dining room and large kitchen. Roughed-in plumbing down with ample room for further development. Oil heat and oil-fired hot water. $46,000 1st mortgage at 12½ at $475 per month. 25 year amortization and 5 year term can be assumed. Ready to move into at
$68,900.

ALSO

Three more brand new homes in same subdivision—all different plans etc.
From
$68,900-$69,800

Offered to you by Brentwood's full service real estate firm of Seaboard Properties.

652-1141

SECLUSION

ON AN ACRE IN BRENTWOOD. WOODLAND AND WATER VIEWS FROM LV. RM., DN. RM. AND KITCHEN WINDOWS. 3 BDRMS. FULL BSMT. SUNDECK AND C.P. MLS 16980. TRY AN OFFER ON $75,000.
652-1141 ROSE RUSE 652-2694

BRENTWOOD

1 1030 DAMELART. NEW 3 BD. RM. 1½ BTHS. FULL BSMT. QUIET AREA. ASKING $68,900.
2 7269 EARLY PLACE. YR. OLD HOME VERY NICELY APPOINTED. DBL. C.P. WITH SUNDECK OVER. LANDSCAPED. MLS 18248. $63,900.
652-1141 ROSE RUSE 652-2694

CONVENIENT CLOSE COMFORTABLE $49,900

Three bedroom full basement, older home located close to schools, shops, hospital and buses. An ideal starter home offering a large 57'x180' lot, 3 large bedrooms. Generous sized living room and large kitchen. Full basement ideal for workshop and storage area. Drive by 1725 Newton Street then call for an appointment to view.

Dave Dand
652-1141 658-8490
Len Watson
652-1141 652-2108

NEW HOME

GORDON HEAD
4419 MAJESTIC DR.
(OFF KENMORE DR.)

Situated in Gordon Head with an attractive view of Mt. Douglas. This quality built home features living room with wall-to-wall carpeting and a floor-to -ceiling white brick fireplace, dining room, three bedrooms, two bathrooms, kitchen with eating area and adjoining sundeck. The basement is designed for further development with fireplace and plumbing roughed in. NHA mortgage available if required.

$64,900
ERIC GRAHAM
386-7521 656-4489
BOORMAN INVESTMENT CO. LTD.
1111 GOVERNMENT ST.

DRASTICALLY REDUCED OPEN HOUSE

SAT and SUN. 1:00 to 5:00 p.m.
1334 Justine Place, 4½ year old home on cul-de-sac, ½ acre, easy care lot, backing on park land, seperate diningroom with sliding door to deck, large livingroom with fireplace den or 4th bedroom, in-law suite with fireplace and appliances. 9 miles from city on bus route. $59,000 by owner. To view call 478-0656.

REDUCED $5,000. 1.1 acres. 1400 sq. ft. Secluded, convenient. 385-9873.

250 HOUSES FOR SALE

Realtor
Canada Trust
No. 9-1537 Hillside Ave. 595-5171

USE OUR BRIDGE FINANCING PLAN TO BUY THESE HOMES NOW
Finding the down payment for that new home before you sell your old ne can be a headache. We have the cure. It's called Bridge Financing. If you buy your home through us, we'll grant you a loan at no interest charge up to $50,000 for three months, depending on the equity in your present home. Ask for details.

OPEN SAT.
2-4 P.M. AND 6-8 P.M.
1063 BANK STREET..

IMMEDIATE POSSESSION!!!
Off Oak Bay Ave., older three-bedroom house. Large living and dining room with atmosphere, beamed ceilings, brick fireplace, antique built-in china cabinet. Asking price $63,000, but owner will accept reasonable offer. MLS 17847. Please call:
HELGA HENDRICKS
595-5171 595-5177

OPEN SAT.
1:30-4:30 P.M.
1710 FELTHAM ROAD

Long Rambling rancher, tudor style. 2 bedroom house with large living room, dining room and attached drive-in garage. The lot is 156x120 and can be subdivided. View this home with FEN THOMPSON 598-2367, and bring us an offer on the reduced asking price of $66,500.
595-5171 LES BOHER 598-1665
TERRY SMOLLETT
595-5171 656-5881

OPEN SAT.
2:00-4:00 P.M.
NEW LISTING
ROCKLAND AREA
875 RICHMOND RD.

Character home, large living and dining rooms, 2 bathrooms, three bedrooms, large lot. 100x110. You must see the inside of this fine home to appreciate its quality—well priced at $86,900. Call me anytime:
595-5171 JACK HOWES 658-5100
388-6275 (PGR. 2332)

OPEN SAT. 1:30-4 P.M.
1690 WAIN ROAD

North Saanich, handsome rancher with heavy shake sits amongst tall cedars on .8 acre in a natural setting. Features 1550 sq. ft. of luxury (plus attached double garage) 3 bedrooms, master ensuite, sundeck off family room, kitchen, dinette, living room (feature fireplace), dining room, utility room, 2 pce. bath. $78,900. MLS 19088. Vendor has bought.
MILDRED STAPELLS 477-4860
JULIE MANNESS 477-6407
595-5171 (24 hours)

OPEN SAT. 2-5 P.M.
1378 CRAIGDARROCH
EXECUTIVE MANSION

Craigdarroch Castle in your backyard. The utmost in luxury in this brand new spacious home. This is a must see home, the size of the home is deceiving and the Quality is outstanding. Swirlpool bath—hot water heat and exquisite carpeting throughout. Vaulted cedar ceiling gorgeous rock fireplace and beamed dining room ceiling. Priced at $139,900. MLS. 18271.
WM DOUGLAS, KAREN BOHER
383-9902 595-5171 598-1665

OPEN SAT. 2-4 P.M.
405 WILSON

If a corner lot duplex zoned in Vic West, priced to sell with a big 5-bedroom home, doesn't suit you, then don't read on — however, this home is in excellent condition and also has a big kitchen with eating area, huge dining room, nice living room with new W-W throughout, lower level only $50,900.
JEAN McMICHAEL
595-5171 477-9113

OPEN SAT. 2-4 P.M.
551 CARNATION PLACE

in PASSMORE PLACE—$51,300. Corner 6-month-old townhouse. Over 1450 sq. ft., 3 bedrooms, 1½ baths, finished rec. room, 2 sundecks, trees and privacy. Stove and fridge included. Complex has swimming pool and saunas, IMMEDIATE POSSESSION. MLS 17870.
JEAN McMICHAEL
595-5171 477-9113

OPEN SAT. 1:30-4:30 P.M.
934 FOUL BAY RD.

New luxury executive rancher. Dollar for dollar, best value in town. Over 1800 sq. ft. of quality-built home for $129,900. 3 bedrooms, 3 baths, sunken living room, dining room, family room and den. 3 fireplaces, full quality carpets. Full basement, stereo-intercom-alarm system, vacuum, double garage with power door opener. Truly a good buy — on Oak Bay border. MLS 17730.
595-5171 JAY ROGERS 477-4569

OPEN SAT. 1:30-4:30
850 VIOLET AVENUE

Built with a young family in mind, this new 3-bedroom tudor design home offers 1150 sq. ft. of comfortable modern living. 3 bedrooms (master ensuite) LR with brick fireplace, DR has view of park and the basement has roughed in plumbing and large rec room. You must see to appreciate the quality and many features unique to the asking price of $54,500. MLS 18176.
RICK KALLSTROM
595-5171 (anytime)

OPEN SAT. 1:30-4:30 P.M.
789 SEVEN OAKS

(Off McKenzie) $42,900. 3-bedroom strata duplex, 6 months old, new fridge, stove, drapes. Great area for kids, the nicest neighbours. Full basement. MLS 18852.
JOHNNY HAYDN
388-6275 (Pgr 2524) 595-5171
TONY BROGAN
388-6275 (Pgr 2471) 595-5171

OPEN SAT. 1:30-4:30 P.M.
4106 SAN CAPRI TCE.
CHOICE GORDON HEAD

On a beautiful cul de sac (off San Pedro) of quality homes proudly sits this brand new 3-bedroom family home (1320 sq. ft.), full basement, double carport, super sundeck, new glazed windows. Asking $73,900. MUST BE SOLD.
MILDRED STAPELLS
595-5171 (24 Hrs.) 477-4860

SIDE-BY-SIDE DUPLEX
216-218 VANCOUVER ST.
OPEN SAT. 1:00-4:00

250 HOUSES FOR SALE

Bayshore realty ltd.
388-6424 1006 fort st.

Open House
1155 Ranger Pl.
(Off Bracken)
Fri. 6-8, Sat 2-4

Owners are transferred and invite offers on their spacious and immaculate home. 3 bedrooms, 2 bathrooms, 2 fireplaces, separate dining room and rec room. Located on a large lot with mature trees, privacy and views in a desired area of Lakehill. IMMEDIATE OCCUPANCY. Reduced to $74,900. MLS. 18209.
June Houghton
388-6424 (477-6185)

Bargain Packed
$46,500

Simpsons-Sears area, renovated older home in meticulous condition. Cosy living room with fireplace and built-in leaded glass cupboards and buffet. Spacious kitchen with ample cupboards. Two bedrooms on main complete with large walk-in closets. Broadloomed throughout. Full basement, detached garage. Immediate possession. Call:
John M. Hunter
388-6424 (592-6073)

Rockland
Contemporary

Spacious family and entertainment-oriented home (2,700 sq. ft.) situated high on a parklike ½ acre professionally landscaped lot with gorgeous sea views. Huge living and dining rooms, family sized kitchen, den and grand entranceway on main floor. 4-5 bedrooms, 3 baths including master ensuite, sundecks, patios, quality carpeting, double carport and much more. Must be seen. $128,000 M.L.S. 17663.
David Billingham
388-6424

Beach Drive
Condominium

Deluxe 1 bedroom top floor suite in concrete building with seaview, close to Marina and Golf Course. Beautifully decorated. Swirlpool, sauna, workshop and underground parking. This is a rare opportunity, so call now for an appointment to view. $48,900.
David Billingham
388-6424

Ross Bay

Don't miss this lovely family home in a very pleasant area of Fairfield, just one block from the beach. The main floor features large living room, dining room, two bedrooms, all with quality W-W. Upstairs there are two more bedrooms and very tastefully finished bathroom with laundry facilities. There's room for more development in high basement. Lovely secluded garden. Asking $77,900. M.L.S.
David Billingham
388-6424

Oak Bay
5-Room Bungalow
$62,500

Situated on a quiet street close to Oak Bay Golf Course, this retirement type home contains living room, dining room, 2 bedrooms on main floor and 1 down. Full basement, drive-in garage. Easy care garden with small greenhouse.
June Houghton
388-6424 (Res. 477-6185)

"Hobby Horse"
Elk Lake
$119,000

Two acres of cleared level and fenced land located on a quiet cul-de-sac off Old West Saanich Rd. above Elk Lake. Two-year-old tudor style residence features three bedrooms, sewing room, den or office, large family room, 2½ bathrooms, cantilevered natural rock fireplace and burnt sable accents in living room and dining room. A practical sized hobby farm with pastoral country views over acres and acres of rural undeveloped properties. Immediate possession possible. M.L.S.
Brent D. Ewing
388-6424 (Res. 658-5661)

St. Charles
Fairfield

Quality 3-bedroom located on a beautifully landscaped lot with fully fenced garden. Gracious living room, bright dining room and attractive kitchen with eating area and lots of cupboards. Nicely developed basement with spacious rec room and 3-pce. bath. This immaculate home is in A-1 condition and offered for IMMEDIATE OCCUPANCY at the reduced price of $73,900.
June Houghton
388-6424 (Res. 477-6185)

TOWN AND COUNTRY REALTY
3579 DOUGLAS STREET
382-7276

$5,000 DOWN
Executive Gordon Head home 3 bdrms and den, full basement, en suite, and 3rd bathroom. Ready to be finished in basement. With suiable arrangements we can move you RIGHT NOW. Close to all schools yet on quiet no-through street. Call Allan Klenman, 592-9771 or 382-7276.

BY OWNER
Gordon Head Area
5 BEDROOMS
$78,900
25 per cent down, owner will carry mortgage — 3 years old, bright modern home, oak floors throughout, nice landscaping, very large lot. 1788 Hartwood, phone 477-3556 for appointment to view.

DEVELOPERS
3-BR house on 1 acre, sewer. 479-7771.

BY BUILDER
Fantastic split-level house, Gordon Head off San Juan. 1780 sq. ft. finished, 3 bedrooms, 2 full baths, custom kitchen, wall-to-wall throughout, feature fireplace, finished rec. room with adjoining 2-piece washroom, drive-in garage, close to buses, schools, and shopping. Come and see the extras. Perfection Contracting Company Ltd., 477-9895.

GLEN LAKE, PRIVATE SALE. 2-bedroom, large living room with fireplace, large sundeck, full basement, large lot with carport and paved driveway. Dead-end street. Drapes included. $48,800. 478-9469.

BRENTWOOD BAY, MARCHANT Road. New bi-level, 2,350 sq. ft. finished area. Could be very private in-law suite. $79,900. 652-3753.

250 HOUSES FOR SALE

A. E. LePAGE
WESTERN LTD. - REALTOR
1395 HILLSIDE
386-6331

FIRST TIME ADVERTISED
ASKING $56,900
—Close to university, Uplands Golf Club.
—Spic and span throughout.
—2 bedrooms plus potential in basement.
—Wood burning fireplace.
—Attractive treed yard.
—Peaceful, friendly neighborhood.
FRED DIELEMAN
386-6331 478-8118
DENNIS FERRILL
386-6331 478-6140

QUADRA-CLOVERDALE AREA
ASKING $54,900
—Professionally renovated interior.
—5 rooms, 2 bedrooms, basement.
—Large landscaped yard.
—Excellent location, close to all amenities.
—Superb new kitchen cabinets.
—Ideal starter or retirement home.
—Extensively carpeted.
FRED DIELEMAN
386-6331 478-8118

TOWN N' COUNTRY AREA
$48,500
—4 rooms, 2 bedrooms.
—Full basement, garage.
—50x141' lot, nicely landscaped.
—Wood burning fireplace.
—Convenient location.
—Immediate occupancy.
—Mountain view.
FRED DIELEMAN
386-6331 478-8118
DENNIS FERRILL
386-6331 478-6140

GLEN LAKE
$59,900
—6 rooms, 3 bedrooms.
—5 years old.
—Beautifully treed yard.
—Ensuite plumbing.
—Spacious and well maintained.
—Ensuite plumbing.
—Cedar and stucco siding.
—Close to schools and shopping.
DENNIS FERRILL
386-6331 478-6140
FRED DIELEMAN
386-6331 478-8118

ESQUIMALT
$54,900
Immaculate condition throughout.
—Beautiful landscaped lot.
—Open fireplace in living room.
—Large rec room in basement.
—Good sized kitchen.
—Aluminum windws throughout.
—Attached garage.
—Two bedrooms on main floor.
DENNIS FERRILL
386-6331 478-6140
FRED DIELEMAN
386-6331 478-8118

UPLANDS BORDER
$64,900
—2 bedrooms.
—Bright kitchen.
—Lovely landscaped lot.
—Studio shed or work shed in back.
—Beautiful quiet location.
—Excellent retirement home.
DENNIS FERRILL
386-6331 478-6140
FRED DIELEMAN
386-6331 478-8118

OPEN HOUSE
2000 BEACH DRIVE
SAT. 1-4:30 P.M.
—Hot water heated.
—1765 sq. ft.
—4 bedrooms.
—18' living room with fireplace.
—Guest size dining room.
—Modern kitchen
—All appliances included.
—All appliances included.
—50x40 ft. lot.
—Low, low taxes.
—$89,900 (offers).
C. J. HARRINGTON
386-6331 595-5341

OAK BAY
—2 storey home in excellent condition.
—4 bedrooms.
—French doors in dining room.
—Newly modernized kitchen.
—Hardwood floors and lots of character.
—Call now. MLS $79,900
386-6331 DON BECKNER 386-0588

PERFECT RETIREMENT
DEEP COVE
BUILDER'S HOME
BRICK and CEDAR RANCHER
On full acre, with barn, greenhouse, young producing orchard, underground irrigation, 750 g.p.h. well.
ECONOMICAL
—Hot water heat
—1,216 sq. ft. interior
—840 sq. ft. garage
—16x16 covered patio
—2 bathrooms
—2 bedrooms
MANY EXTRA FEATURES
LOW TAXES
BELOW REPLACEMENT VALUE
$86,000 656-3692

FARMERS & MERCHANTS TRUST
"REAL ESTATE HAS A PRICE"
"INTEGRITY IS PRICELESS"
731 FORT STREET

GORGE
NEW LISTING
SUPER — NO STEP. IMMACULATE INSIDE AND OUT. 2 BDRMS., KITCHEN WITH EATING AREA PLUS DINING ROOM, UTILITY ROOM, NICE SIZE LIVING ROOM WTH F.P. ALL ROOMS W-W. LANDSCAPED GROUNDS. COVERED DRIVEWAY. OWNER ANXIOUS. PRICED TO SELL AT $49,900. VIEW ANYTIME.
388-9172 HARRY PALM 384-7229

SEASPRAY PROPERTIES LTD./ REALTORS
1247 ACTON STREET
HOME WITH REVENUE
USE THE MONTHLY INCOME OF APPROX. $250. from the self contained 1 Br suite to subsidize your monthly mortgage payments.
—3 Bedrooms
—1½ Baths
—Large Kitchen
—L.R. with Fireplace
ONLY 1 YR. OLD AND PRICED TO SELL AT ONLY $71,900
386-3124

OPEN HOUSE
SATURDAY-SUNDAY 2-4
NEW BY BUILDER
1330 RAFIKI WAY
"Left off West Saanich to Marchant then first left off Marchant" Quality construction and a spacious design make this 1350 sq. ft. house an excellent buy. Features like a large double carport, wrap-around sundeck that gets sun from dawn 'till dusk, custom-built cabinets,ible extras. $65,900. Phone 479-5270.

OPEN BY BUILDER
2757 -65 LEIGH RD.
Two new houses left. Asking $59,500 to $62,500. For two and three bedroooms, very well built. Contractor needs money for next project. Good views. In area of new homes. Close to everything. Try your offer. S. Barbon attending all day. 479-1194.

C. N. MONTAGUE CO. LTD. Sales Consultation. Rentals 1028 Blanshard St. 384-9318

250 HOUSES FOR SALE

david burr LTD.
655 FORT ST. 384-9335

ROCKHEIGHTS
Modern family bungalow in prime area. Features three bedrooms — spacious living room — guest size dining room. All carpeted. Full basement with rec room. Beautifully landscaped with good parking. Handy to schools, shopping and churches. Vendor moving out of town so must sell. Early possession
$72,500
W. E. (WIL) WILSON
384-9335 477-4320

TEN MILE POINT
3915 BEDFORD RD.
Beautiful 4-bedroom tudor home on quiet cul-de-sac, just 1 year old. 3800 sq. ft. of gracious living. Central work area kitchen with family room and utility off, massive sunken living room, separate dining room and built-in dinette, unfinished rec room over 2-car garage. Irregular ½ acre lot. Far too many amenities to mention. For further details call. MLS 19091. Asking:
$174,000
MADGE or DON ROBBINS
384-9335 384-9072

REDUCED!
GORDON HEAD
Modern family bungalow featuring three bedrooms — attractive living room and dining room — bright kitchen with eating area — rec room with fireplace — room for additional development. Large lot with room for boat or trailer. Early possession. ML 17643.
$79,900
W. E. (WIL) WILSON
384-9335 477-4328

LANSDOWNE Properties Ltd
HANDYMAN SPECIAL
$40,500
Plenty of character, 3 bedrooms, 2 fireplaces, near the sea and beaches. New MLS. GLENN NICHOLLS 598-7689 or 592-2431.

THREE BEDROOMS PLUS
In this older but sound home on FORBES STREET. There is a large, bright living room, a large dining room and an equally generous kitchen with adjacent pantry. There is a full basement with two more sleeping rooms and a laundry room. The wiring, plumbing and heating have been updated. Asking $44,900 and open to offer. Call PETER BARDOIN, 592-2431.

IMMEDIATE POSSESSION
On this exceptional, well-built 35-year-old, 3-bedroom home in Fairfield. Home has good-sized kitchen with eating area plus separate dining room and large living room, 2 bathrooms and big rec. room with doors opening to patio. Asking $64,900. Vendors are anxious so call: JOHN WEST, 592-2431 or 655-5809.

WITH THIS WEATHER
EVERYONE NEEDS A ROOF OVER HIS HEAD! Here's a good one, in a quiet and convenient location, for $54,900. 3 BR and a total of 1250 sq. ft. with a large garage-workshop and greenhouse on an extra large lot make this an excellent starter or family home. Immediate Possession. Call: JAY HINTON, 652-1364 or 592-2431.

REALSPAN PROPERTIES LTD.
1031 VANCOUVER ST. 388-6454

OPEN TO VIEW
4268 SPRINGRIDGE CRES.
THURS., FRI. and SAT.
1:00-4:00
NEW LISTING
FAMILY HOME
WITH
SWIMMING POOL
$75,900
This modern home has 4 bedrooms, 3 bathrooms and family room. The basement is fully developed. The exterior is well maintained and the entertainment area around the secluded pool, makes it ideal for the family that plays together. The lot is fully developed with lots of trees and shrubs. The double carport is extra high for recreation vehicles. For further information or viewing call:
BILL THOMAS
388-6454 743-9185

Hal Barber
PRESENTS
LAGOON ROAD — $74,500
New 3 bedroom, 3 bathroom home with beach and ocean view. Cedar exterior, carport, secluded yard. Drive by 115 LAGOON ROAD off Esquimalt Lagoon. See OPEN HOUSE on Saturday, 1:30-4:00 p.m.

DEEP COVE — $92,000
Drive by 713 Bradley Dyne Road. 1 year old, fabulous seclusion. 3 bedroom, 3 bathroom, double garage. Almost 1 acre of land. Big big bedrooms and living area. See OPEN HOUSE on Saturday 1:30-4:00 p.m.

For further details or prior viewing please call:
HAROLD BARBER
386-2911 or 479-6479
Homefinders, Wall & Redekop

10-SUITE APARTMENT AND house and a house under construction all in the backyard. Inquire in backyard to owner, 2771 Jacklin Rd. Langford. Private sale, no real estate.

WILLS and WOMMENDERG REALTY LTD.
1318 Esquimalt Rd. 384-0581

BY BUILDER
Charming 2-bedroom Tudor house off Glanford. Large lot adjoining park lands. See this one early and we will finish the basement to your desires. Perfection Contracting Company Ltd., 477-9895.

South Oak Bay
1269 ST. PATRICK
2,500 sq. ft. of comfortable, spacious living. 4-bedroom family home, living room, formal dining room, large kitchen, 2½ bathrooms, den, garage for 2 cars in full basement. Sale by owner, 598-2697.

BY OWNERS, WELL BUILT home in Gordon Head. 3 bedrooms, office, large bright kitchen, with fridge, stove and dishwasher, large full basement, amongst nice homes on quiet street, 1690 Sheridan Ave., 477-5530 Asking $61,500.

3 BEDROOMS, FINISHED BASEMENT, landscaped, orchard, carport, close to schools. Private sale. No agents. 478-3918.

250 HOUSES FOR SALE

FOR SALE
Royal Trust

4082 SHELBOURNE ST.
477-0191

OPEN HOUSE
SAT., AUG. 21, 1:30 to 4:00
713 BRADLEY DYNE (Ardmore area)
1-year-old, 3-bedroom bungalow. 1890 sq. ft. of finished floor area. Cedar siding — shake roof — double drive-in garage. All this on large 150'x270' lot. Make an offer on the asking price of $92,000 — MLS 18941. Your Host —
477-0191 ART EVANS 658-8924

OPEN HOUSE — FAIRFIELD
SAT. 1:30 to 4:00
1463 THURLOW
New MLS No. 19200. Priced to sell fast — $46,900. 2 bedrooms on the main floor plus 2 more in basement. Living room with fireplace. Sunny rear garden. For private showing or further details, call now:
477-0191 JACK MOEN 658-5448

OPEN HOUSE
SAT., 1:30-4:00 P.M.
4135 CAREY ROAD (at Warren)
Good 9% Mortgage
Beamed ceilings in living rooms and dining room are just one of the highlights of this excellent 4-bedroom family home, finished up and down. Large fenced lot, with good garden area and lovely valley view. Try your offer on asking price of $67,900. MLS 18076.
477-0191 DALE YOUNG 477-7388
477-0191 BILL KAPTEYN 652-1242

OPEN HOUSE
SATURDAY
2-4 P.M.
1277 STELLY'S X ROAD
Immaculate one-year-old home in beautiful Brentwood Bay area. The living room has a fireplace, dining room, 3 bedrooms and large kitchen all tastefully decorated. The full basement is ready for development and there is a huge sundeck to enjoy the view. Good financing available too. Meet me there — MLS.
477-0191 HEIDE WHITE 652-1828

OPEN HOUSE
SAT. 1:30-4:30
2450 CAMELOT
(Cadboro Bay)
$63,500
A prime area — A large lot with Arbutus trees — A charming home with 3 bedrooms on the main floor. Come and see for yourselves, with:
477-0191 BETTY SILVER 479-1885

OPEN HOUSE
3534 JAMES HEIGHTS
(Off Maplewood)
SATURDAY, 6:00-8:00 P.M.
Beautifully kept bungalow, 3 bedrooms, 1½ baths, excellent kitchen with sundeck off, living room with fireplace, in-line dining room. Fully developed basement. But the extras! Come and see for yourself. All reasonable offers on $79,500 will be considered.
477-0191 HELEN HASLAM 477-3440

PRICE REDUCTION!!!
OPEN HOUSE
SAT. 1:30-4:00 P.M.
3930 GARNET PLACE
and
WEEKEND DRIVE-BY
If you are really looking for a sharp 3-bedroom home with extra bedroom and family room down, close to K-Mart, bus and UVic, for under $60,000, then look no further. Come inspect this charming home and for quick occupancy, try your offers to $58,900. MLS 16821. In attendance:
MURRAY ROTHSCHILD
477-0191 477-9393

REDUCED TO
$50,900
This quality home is designed for family living. One-third acre. Economic heat, thermopane windows, quality wall-to-wall. Garage. Low taxes, low down payment. MLS 17895. Call:
477-0191 HEIDE WHITE 652-1828

STRIPED AWNINGS
Fruit trees, fenced yard, separate workshop, a comfortable 2-bedroom home for a couple or small family. Asking price of $42,900, includes stove and fridge. Call:
477-0191 BETTY SILVER 479-1885

EXCEPTIONAL VALUE
Custom-built 3-bedroom home on a quiet Gordon Head cul-de-sac. Over 1800 finished square feet — includes 2 fireplaces, large family room down. Citation cupboards. Double drive-in garage and many more exciting features. For further information or to view, call Peter Chown. MLS. Asking price $83,900.
477-0191 PETER CHOWN 477-0767

FANTASTIC
SEAVIEWS
NOW ONLY
$74,500
Unbelievable! Fully developed 2-level lovely family home on 0.58 acres. Enjoy glorious seaviews from your sunny living room with fireplace, dining room with walk-out, well planned kitchen with eating area. 3 large bedrooms (ensuite) plus entertainment-size family room (24x20) with fireplace. Huge sundeck over double carport, plus extra parking. Quality wall-to-wall carpet. Call me now:
477-0191 HEIDE WHITE 652-1828

CHEMAINUS
10143 VIEW STREET
Immaculate 3-bedroom, 2-bathroom on large lot. Superb distant views of sea, islands and mainland mountains. Well priced at $53,500. For more information call:
GEOFF RENNISON
477-0191 479-5972

OLD STYLE CHARMER!
FRESH NEW LISTING!
One block to the ocean in popular James Bay. In an area of redevelopment. Three bedrooms up, living room, dining room with a floor-to-ceiling brick-through fireplace. Good sized kitchen with lots of cupboards, plus utility room. Completely fenced lot—small garden. Good financing. Four major appliances included. Asking $48,500 — and worth it! Exclusive with:
477-0191 KNUD SCHWER 478-8203

NEAR THE SEA
AND MARINAS
BRENTWOOD BAY
This immaculate 3-bedroom home on an extra large well landscaped lot is offered at $63,900. 14 months old, 1½ baths, fully carpeted. Full basement, with study and 3rd bedroom down. Dishwasher included. All underground services. Convenient to schools, bus, shops. Unobstructed views to the east. For further information on this property call:
477-0191 MARY MOODY 652-5681

1. GORDON HEAD
SOME SEA VIEW
Up to 5 bedrooms, 3 bathrooms, living room, fireplace, dining room. Lovely family room, fireplace, all for $94,000.
2. FAIRFIELD — PARK
$59,500
3 bedrooms, 2 bathrooms. Large living and dining rooms, big kitchen, basement. Can be private home or revenue. For information on above properties call:
JOHN or ROMA MOLYARD
477-0191 Eves. 384-4827

DRIVE-BYS
$93,000—846 PEARS Road — Metchosin Spacious home, 2 acres, secluded. MLS 18642.
$74,900—670 HAIDA Drive — Triangle Mtn. — NEW HOME, 3 bedroom, ¾ acre treed lot, electric heat.
$68,500—1159 CLARKE Road — Brentwood — 70-year-old character home, 4 bedrooms, large lot. MLS 18431.
$41,000—2 bedroom Condominium on HILDA Street, close to Beacon Hill Park. MLS 17745.
GALE CHRISTENSON
477-0191 477-7047 652-3753.

250 HOUSES FOR SALE

FOR SALE
Royal Trust

4082 SHELBOURNE ST.
477-0191

GET AWAY ON YOUR OWN
SAANICH MINI-FARM
Complete privacy is yours on this 5-acre mini-farm located within the 10-mile circle of Victoria. Immaculate 3-level home, of superior construction and finishing, is sited to give a birds eye view of the valley and surrounding hills. Must be seen to be appreciated. $135,000. MLS 16846.
DALE YOUNG
477-0191 (Page 178) 477-7388

DALE YOUNG
BILL KAPTEYN
477-0191 652-1242

APARTMENT BLUES?
CHEER UP IN THIS CUTIE
Small but a goodie, this 2-bedroom full basement home is ideal for the young family buying its first house. Bright 17x15½ living room with wrap-around fireplace; completely modernized kitchen with dishwasher and sliding doors to large sundeck. Try your down payment on asking price of $49,900. MLS 17435.
DALE YOUNG
477-0191 (Pager 178) 477-7388
BILL KAPTEYN
77-0191 652 -142

FOR
MORE
Real Estate
SEE
DISPLAY
Real Estate
Advertisements
Pages
8, 9, 10 and 11

VICTORIA REALTY LTD.
386-3585

OPEN HOUSE
674 FAIRWAY
FRI. 6:30-8:30
SAT., 2-4
(Off Goldstream at Colwood Golf Club entrance.)
Charming 3-bedroom bungalow, situated on a beautifully landscaped lot, walk to the golf club, stores and buses. Attractive large living room with raised hearth fireplace. Including an extra insulated hobby shop off the carport. MLS No. 18800, priced at $59,500.
386-3585 DAVE ROBERTS 477-1317

OPEN HOUSE
DAILY 1:30 - 4:30
THURS., FRI.
6-8 P.M.
(except Sunday)
5 NEW HOMES
KENMORE &
LLANDAFF
GORDON HEAD
—3 BEDROOMS
—2 Fireplaces
—Broadloom throughout
—Triple plumbing
—Built by HUCKER
652-3383, Colin Munro 652-3383 or 386-3585, anytime.

Priced from $63,900, for more information please call Colin Munro.

FEATURE HOME
3 BDRMS, 2 BATHS
DEN, FIREPACE
Lovely home of superior quality and charm created through superb planning and spaciousness, where space really counts. Bright cheerful living room with gorgeous 14' wide white sugar rock firepiece, family-size dining room. Stunning kitchen with DSSS, and lots of richly grained cabinets and special serving counter. Master bedroom en suite. Delightful den with blasted rock fireplace. Excellent bsmt planned for future development, R.I. 3-pce. bath. Low taxes, additional parking for boat, trailer, etc. Terrific value. Only $62,000 Phone Morris Lund, 386-3585, anytime.

WHY RENT?
Only $28,000, 2 bedroom condominium, bright clean and convenient. Close to schools, stores and bus. Large living room, eating area and storage. Includes frig., stove, washer and dryer. MLS 17115. Dave Roberts, 386-3585, Res., 477-1317.

NEW, $55,500
1080 sq. ft. 2-bedroom, fully basement home with utility on the main. Nice views of the Olympics. Close in Whiteside area. Exclusive — Lew Moilliet, 386-3585, Res., 477-9251.

RETIRED
EXECUTIVE
We offer you complete seclusion in a spacious 2 bedroom home of superior quality. 1600 sq. ft. on the main floor with two 4 pce. bathrooms. Luxurious panelled living room enjoys beautiful sunset water views. Located just past Otter Point on approx. 3 acres. Easy financing, vendor will carry the balance at a favourable rate of interest to a qualifying purchaser. Open to offers on down payment. Very well priced at $87,500. Owner moving to the interior and must sell. MLS. Mr. James 386-3585, or 477-8134.

REDUCED $4500
OPEN HOUSE SAT AND SUN, 1-4 P.M.
By owner who must sell ranch bungalow bordering Sidney, with 2 acres. Recently approved for subdividing into 2 parcels. Lot could sell for up to $30,000. 9 rooms with 1700 square feet. All with wall to wall carpet, large kitchen with eating area. Fireplace. Completely fenced. Ideal for horses. With barn and storage or workshed. Close to all schools and marinas. Low taxes. Variety of fruit trees. Reduced to $95,000 for quick sale. Drive by 10510 McDonald Park Road, or phone 656-1402.

CENTRAL SAANICH, BY owner. A rare type, 14 year-old home on treed privacy type country half acre. Very convenient, best investment, low taxes. 652-3753.

250 HOUSES FOR SALE

mann
T. L. Mann and Associates Ltd.

OPEN HOUSE
SAT. 1-4
630 SEDGER RD.
GREAT
FOR
KIDS!
$69,500
Looking for a home close to all school levels and big enough for your family, cars and pets? Freshly painted and clean, it offers a spacious living room with F.P. adjoining dining room for that big suite, bright kitchen with lots of cabinets and nook. Three bedrooms on the main floor, and one in the Bsmt., with a new family room, huge utility-workroom and drive-in garage. There's a carport as well. This 10,000 sq. ft. lot has all the room, lawns and shrubs you could want. Here's a home you'd be proud to own and your kids would love it! Sedger Road is near Admirals and West Burnside Rd. I'll be looking for you.
KEN MANN
Bus. 598-5144 Res. 477-6773

$28,500!!
An old Fernwood gem with living and dining rooms, 3 pce. bath, ktch. and 3 bedrooms. Not bad inside but could use a face-lift. Irregular shaped lot. Duplex zoned. Good holding property. Presently rented for $195.00 per month. Financing available. Very possible to build a new house toward rear of lot. Drive by 2014 Fernwood. New MLS.
KEN MANN
Bus. 598-5144 Res. 477-6773

BIG
FAMILY
HOME
$49,900
Are you searching for:
—A quality renovated home at a reasonable price.
—3 large bedrooms.
—Living and dining rooms
—Bright, modern kitchen and eating area.
—Full basement
—Garage-workshop
—Extra parking
—Room for gardens
—Close to schools and bus
—Duplex zoning.
The owners have purchased, giving you this rare opportunity to acquire a lot of house if you've got at least $5,000 down payment and an average income. Call us now for more details. MLS.
STAN PELLAND 598-5427
KEN MANN 477-6773
OFFICE 598-5144

$56,500
CHECK
IT
OUT!!
RIGHT NOW, AVAILABLE FOR A LIMITED TIME ONLY — THIS UNIQUE, CHARACTER-FILLED HOME CAN BE YOURS. TWO BEDROOMS, DEN, ARCHED OLD-BRICK FIREPLACE, PRIVATE SUNDECK OFF MASTER BEDROOM (AVEC ENSUITE), AND PLUSH CARPETING. WELL OFF ROAD WITH ROOM FOR THAT BOAT OR TRAILER. YOU'LL LOVE IT — THERE'S STILL MORE! CALL ME FOR EXCLUSIVE VIEWING.
KEN MANN
BUS. 598-5144 RES. 477-6773

LOOKING?
For a home that is not too expensive but doesn't need renovations? Then you should see this immaculate 3-bdrm. home listed at only $52,900. Close to everything in the Town and Country area, this home has a large modern kitchen, separate Din Rm. and mountain views from the extra large sundeck. Plus a high bsmt. for workshop or further development. Move right in. Call today before it's sold.
Gerry Martin
Bus. 598-5144 Res. 477-7050

KNOWLES REALTY LTD.

OPEN HOUSE
Saturday 1:00-4:00
2085 VALLIS PLACE
A quiet cul-de-sac — a good neighbourhood. A house that is very well maintained. A price that is right at only $57,900. See this 3 bedroom Oak floored home with large well finished rec. room, down, plus space for more accomodation. MLS 19047. In Attendance Ken Porter 384-8101. res: 656-5235.

$51,900
Two bedroom full basement home in the Hillside Mall area. Good sized kitchen with views of the Olympic Mts. Fireplace in living room. Small sewing room. MLS 17892. To view call:
KRIS GUDJONSSON
384-8101 595-3022

SOUTH
OAK BAY
3 B.R.s, L.R. with fireplace, separate family-sized D.R., 3-pce. bath. Kitchen cab., elec., with bar. Drive-in garage. Full cement basement, bus at door, yet walking distance to "Village." MLS.
REDUCED TO $63,000.
BILL KNOWLES
384-8101 656-3779

U-VIC AREA
1,138 sq. ft. no-step 2-bedroom home, separate garage, large secluded treed lot, 2 fireplaces, 477-9734. $55,500.

FOR SALE BY OWNER
Large older character home on quiet street, centrally located. $59,000. 384-1179, 595-8568.

FAIRFIELD, 345 LINDEN, OPEN house Saturday 3:00 to 7:0 p.m., Sunday 1:00 to 5:00 p.m.

NO DOWN PAYMENT
For working couple, 3 bedroom. City. 598-5527.

250 HOUSES FOR SALE

david burr LTD.
655 FORT ST. 384-9335

OPEN HOUSE
2836 RONALD RD.
GLEN LAKE AREA
Sat. 2-4:30
Turn right on Sooke Rd. ¼ mile past Happy Valley Rd. 6 years old, 3 bedrooms on main, 1 bedroom down, rec room with Franklin fireplace, 1½ bathrooms. Large living room, raised hearth fireplace. Glass doors from dining room to sun deck over carport. Nicely treed and landscaped corner lot. If sold by Aug. 30th, fridge, range, washer, dryer and new Franklin fireplace will go with the home. MLS 18627
$61,900
DON ROBBINS
IN ATTENDANCE
384-9335 384-9072

OPEN HOUSE
1544 Westhall
SAT. 2-4:30
Esate Sale. Gracious tudor, 2 bedrooms up plus one down. Inlay hardwood floors in large living room and separate dining room, spacious utility off kitchen, attached 20x18 ft. workshop. Attractive 80x120 lot. Asking:
$64,500
MADGE ROBBINS
In Attendance
For previewing call
384-9335, 384-9072

OPEN HOUSE
1900 Forrester St.
Sat., 2-4:30 p.m.
Lansdowne Slope, lovely older character home on large lot that has subdivision qualifications. Entrance hall, living room with fireplace, dining room and kitchen on main floor. 3 bedrooms and bathroom up. Part basement. Needs some updating. Plus a 200 sq. ft. separate cottage. Reduced to:
$79,500
JOHN TODD
384-9335 598-7849

PLAN AHEAD!
FOR RETIREMENT
FOR STARTER
IN OAK BAY
Truly delightful and spacious 2-BR bungalow on fine south Oak Bay corner lot. Presently leased for revenue until you need it! Whole property in excellent condition and bargain priced, MLS at
$57,500

SUPERB SEAVIEW
CADBORO BAY
High quality, spacious home, overlooking Cadboro Bay. 3 (or 4) BR, family size kitchen, large DR and LR, 3 bthrms., rec room, 2 fireplaces, well landscaped secluded lot. Priced at only $119,000. (MLS). View with
Dick Bayley 592-4607
Kelly Dickson 477-1683

Norm Ross ASSOCIATES LTD.
440-1070 DOUGLAS 382-6151

READY??
FOR SCHOOL
See our new homes almost complete, and ready for you before school starts. Close to Fairburn Elementary, Mt. Doug High, UVic and racquet club. Featuring 3 bdrms., full bsmnt., mstr. ensuite, beautiful new designs. Still time to pick carpets and tile. NOW IS THE TIME. CALL KEN McCANDLESS, KASAPI CONS. CO. 386-6191, 478-4606.

PRACTICALITY
is the key note in this modern, four bedroo, two bathroom home on nearly an acre of cleared and fenced land in one of the most desirable rural areas in Victoria. 1,500 sq. ft. of developed area in the house, includes living room with fireplace, dining rm., modern kitchen and 3 bedrooms on main floor and a 1 bedroom in-law suite downstairs. Outbuildings suitable for chickens, goats, ponies, etc. Large flourishing vegetable garden. Less than ½ mile to elementary school and only 10 minutes from town. A great family home. $78,000. 658-8579. No agents.

$59,500
Millstream
OPEN HOUSE
1:00 to 4:00 p.m. weekdays
This is a brand new quality built Hucker Home with 3 bedrooms, 1½ bathrooms, w-w carpet, spacious living room, dining room comb., full basement, carport and sundeck.
2704 Rainville Rd. off Hoffman Ave. and Millstream Rd.
HUGO HUCKER CONST.
382-9212 9 a.m.-4 p.m.

OPEN HOUSE
2658 FERNWOOD
WEDNESDAY, FRI. 1-6
3 bedrooms plus, full basement home situated on a well treed lot, with loads of room for the kids to play. Stop in and see over 1250 square ft. of quality home in a family neighborhood of fine character homes. KASAPI CONST. CO., 386-6191-478-4606.

For Sale by Owner
Sidney attractive split-level home 3 bedrooms, 1½ baths, living room with fireplace, dining room, wall to wall carpeting, enclosed patio, garage and large fenced lot on quiet cul de sac. Dishwasher, fridge, stove and drapes included. Asking $61,500 open to offers. 656-1049.

LANSDOWNE SLOPE
By owner. 1448-square-foot ranch style 3-bedroom bungalow, with view from living room, dining room and kitchen. Finished basement with extra fireplace and bathroom. Double carport. Immediate occupancy. 2170 Sandowne Road.

RICHMOND-JUBILEE
3 bedroom, 1½ baths, end unit townhouse with full basement, on a quiet street in a small complex. Large assumable 10% mortgage. $49,900. 598-2370.

ON THE LAKE, 3 BEDROOM, full basement, new, $64,000. 478-6268.

HOUSE $32,500
3 bedrooms, big yard. 382-1694.

250 HOUSES FOR SALE

National Trust
SINCE 1898

VIEW THE SEA
AND MOUNTAINS
FROM THIS
ESQUIMALT
EXCLUSIVE
This superbly constructed home has been maintained in an immaculate condition and offers privacy with a glorious view. 2 large bedrooms on the main floor with another finished room in the high ground level basement. Garage and other separate off street parking provided. Price: $79,900.
DES DESJARDINS
479-7161 Off. Res. 385-8925

HIGH QUADRA
Four bedrooms, 1½ baths, on ½ acre lot, 245 ft. deep. Large workshop with 220 wiring. Property offers privacy and grounds to develop. MLS 16093. Priced at $89,900. Please call:
HORACE KEMPSTER
479-7161 Res. 479-7796

AMBLEWOOD DR.
ROYAL OAK AREA
Here is a 2300 sq. ft. one level delightful bungalow, close to the city but in a rural atmosphere. Three bedrooms with master four-piece ensuite. Kitchen 25x13 with family area. Several extras which should be viewed personally. Priced at $109,000. MLS 14880.
DES DESJARDINS
479-7161 Off. Res. 385-8925

A GOOD DRIVE-BY!
1667 WARREN
GARDENS
4 BEDROOMS
You will enjoy this lovely quiet residental area with it's well tended homes and gardens. A lovely family home with 4 bedrooms and an extra large lot, and a unique glassed-in sundeck off the kitchen. Excellent school area and a sunny southern outlook. ML 18772. $74,900. Please call:
MR. STOTHERS
595-2961 Off. Res. 658-5025

THE PRICE IS
RIGHT
LET'S MAKE A
DEAL
This is not your average stucco box. It is, in fact, an attractive all wood exterior finished in a warm avocaro green. Located in the popular Brentwood area, this new home features 3 bedrooms, 1½ baths, L.R., D.R., cabinet electric kitchen, sundeck, W-W carpeting, electric forced air heating, ground level foyered entrance, plus a high basement with laundry facilities, roughed-in plumbing, vac. system and 2nd fireplace. All this for only $63,900. ML 18028. To view call:
STAN JAMES
595-2961 BUS RES. 592-3740

MODERN LIVING
WITH RUSTIC
TOUCH
Is what you get with this desirable property located in the Claremont area. The home consists of 2 levels plus a full basement, with 4 bedrooms and 4 pce. bath on the upper level; living room, dining room, den, laundry room, 3-pce. bath, kitchen, entrance and three halls on the main level plus rec. room, storage, and 2-pce. bath in the basement. Out buildings consist of double garage, 2-stall barn and chicken coops. Many fruit trees, berries, and vegetable garden complete this semi-rural rustic property located just beyond Royal Oak. Offers considered to the asking price of $110,000. MLS 16275. For details call:
STAN JAMES
595-2961 Off. Res. 592-3740

Open Houses
SAT. 2:00-4:00
1030 JOAN CRES.
(ROCKLAND AREA)
Two storey family home. 2800 sq. ft. architecturally built offering 6 bedrooms. 2 fireplaces. 3 bathrooms. Family room, wet bar. Filtered and heated swimming pool. Designed to bring outdoors indoors. Many more extras to see for yourself. Asking $124,750. ML 18768. Come see for yourself—prior info. Call:
MRS. PATRICIA SNOW
595-2961 Bus. Res. 477-4074

SAT. 1:30-4:00
1641 KNIGHT AVE.
RETIREMENT
SPECIAL
Modern 2 bedroom home within walking distance of the Hillsdie Shopping Centre. Minimum of steps and level easy-care lot make this an ideal retirement home. Some seclusion, too, on a no-through street. Asking $48,900, with a 9¼% mortgage. NL 18570. To preview call:
STAN JAMES
595-2961 Off. Res. 592-3740

SAT. 1:30-4:00
2252 BELLAMY
Owners transferred and house is vacant. Lots of accommodation at reasonable price. Three bedrooms on main plus two more down. Two fireplaces

250 HOUSES FOR SALE

Century 21 REAL ESTATE PRINCIPAL PROPERTIES 4088 SHELBOURNE 477-9514

UPLANDS
OPEN HOUSE
Fri. & Sat.
1:30-4p.m.
3210 RIPON RD.
PARADISE FOR CHILDREN
BRIGHT CHARMING HOME
$125,000
W. G. MOORE
479-3331
PARKLIKE GROUNDS
Spectacular Home
On a cul de sac
Near schools and Transportation
What a location!
What a home!
Excellent purchase!
$68,500
For more information on above properties
PLEASE CONTACT
W. G. MOORE
479-3331
OPEN HOUSE
SAT., 1:30-4:30
COBBLE HILL
CHEEKE RD.
(off Fisher)
This beautiful 3 bdrm spanish style home located on ½ ac. with 1740 sq. ft. living area, sunken L.R. W-W thruout garage, c-port, wkshp and sauna. Must be seen to be appreciated. ONLY 3 yrs. old and priced at just $60,000 or closest offer. To view, turn right off hwy. at Fisher and right again at Cheeke Rd. 4th house down.
JEAN LAMBERT 656-3426
or
CLARE PALMER 656-6827

SIDNEY
$54,900
Only 3 yrs. old
3 bdrm. full basement home. Cathedral entrance. old brick fireplace. Sundeck off dining room. Needs some tender loving care and finishing in basement, but man, what a bargain!
CLARE PALMER . 656-6827
or
JEAN LAMBERT 656-3426

OPEN HOUSE
5283 WILLIAM HD. ROAD
SAT. 1:30 - 4:30
80' waterfront-fantastic beach, on ½ ac. 3 bdrms. open beam ceiling, teak panelling, California stone fireplace, rec. rm. with floor to ceiling F.P. 2 full bathrooms, W-W thru-out All this, including washer, dryer, frig, stove, and drapes for only $149,000. Must be seen to be appreciated. Vendor will look at all offers.
JEAN LAMBERT 656-3426
CLARE PALMER 656-6827

DESPERATION SALE
Central Saanich
$62,500
This home must be sold, and the Vendor is willing to look at any and all offers. This no basement home has 1300 sq. ft. with 3 bdrms, 1½ baths, living and dining room, large kitchen and separate laundry room. With W-W carpeting throughout, and partial water views from 3 rooms makes this purchase a wise investment. Call TONY FAULKNER at 477-9514 ANYTIME.

PANAVIEW HEIGHTS
Central Saanich
MLS 18616
Situated on a large (100x160) lot and located in an area of fine homes, this 9 yr. old, 3 bdrm. with fully developed basement is ready for immediate occupancy. With both a family and rec. room (complete with wet bar and stereo) gives this house a total of 1670 sq. ft. of living area. Call TONY FAULKNER at 477-9514 ANYTIME.

OFFERS SIDNEY!
Vendors leaving town this month. If their home is not sold IMMEDIATELY they are going to rent it. What a shame! The flower baskets are a real picture. This immaculate 3 yr. old home with quality carpets, living room and dining room draperies included, stone fireplace, beamed ceiling, and wait — Vendors says to include refrigerator and stove. Going, going, GONE. Don't let that happen to you. Phone IMMEDIATELY. MARGUERITE HOBBS 592-2389, 477-9514.

Century 21 REAL ESTATE PRINCIPAL PROPERTIES 4088 SHELBOURNE 477-9514

IMMACULATE
Central Saanich 3 bdrm. home with finished fam. room. and rumpus room with bar on lower level. Very nicely landscaped one third acre lot. $69,900. MLS 18616. MERT BEATTY — 592-3446.

LARGE FAMILY WANTED
For this completely finished and remodelled 2 level 4 bdrm. home with 2-4 Piece bathrooms on a large well kept lot. Langford area, close to all schools, shopping, etc. For only $56,900. MLS 19139. MERT BEATTY, 592-3446 OR BOB GEDDES 477-9514.

NEW
Five new homes with 1½ baths, built-in dishwasher and vacuum systems. Taine Place off Saanich Rd. Drive by and call me for appointment to view inside. MERT BEATTY, 592-3446 or BOB GEDDES 477-9514.

OPEN HOUSE
GORDON HEAD
1787 SENWOOD
SAT., 1:30 - 4
NEW 5 BDRM. HOME WITH 2½ BATHS ON FOUR LEVELS. LOCATION IS EXCELLENT! FOR PRIOR VIEWING PHONE HUGH MUNRO 477-2803

WATER-FRONT
JUST REDUCED
MUST SELL ! !
Now's your opportunity to select your dream house on the waterfront! ¾ of an acre, treed seclusion and privacy. English Pub in lower area, plus 4 bedrooms 3 bathrooms, plus so much more to excite and delight the whole family. Asking only $138,000. Appointments to view a must. Call GORDON B. MACDONALD, at 477-9514 or 383-2889.

KIDS PARADISE
Want a home with trees and rocks and hills to climb and explore, yet still be close to town. Well take a look at this! Over 1½ acres — 2000 sq. ft. 4 bedrooms, plus a den! 9 yrs. young, 10½% mortgage. Yes, it's got a rec. room too!
ONLY $87,500
WOW!
CALL ME NOW 477-9514 or 383-2889 GORDON B. MACDONALD
P.S. It's got an "A" frame playhouse

BEST BUY!
STRATA HOME
$57,500
Reduced to clear — Oak Bay Rockland Area. Just immaculate 2 bedroom condominium. Extra large rooms, Deluxe kitchen with dishwasher. Ensuite in large master bedroom, lots of storage, plus a carport. Exclusive with CENTURY 21— Principal Properties Ltd. GORDON B. MACDONALD 477-9514 or 383-2889.

BRAG!
Tell your friends about how you got his place for a song! Oh yes! It's a good buy in a great area — 3 bedrooms up plus 2 down, separate dining room, plus a rec. room too, large lot in choice area. Vacant! Move in for back to school. Only $59,859.
GORDON B. MACDONALD
477-9514 OR 383-2889

COLWOOD CUTIE
—Near new, 4 bdrms.
—Charming portuguese stonework.
—Lovely landscaping.
—Absolutely immaculate.
MLS. $64,000, ROSS or MARION 477-9514, 652-2736, 388-6275. Pager 2813.

FINNERTY COVE AREA
Lovely beam show home on 12,000 ft. mature landscaped lot. Well treed. Close beach access. 4 bdrm, 3 baths, den, MLS $88,500. Ross Butler, Marion Lund, 477-9514, 652-2736, 388-6275. Page 2813.

Best Buy
Gordon Head
Why? Because the brand new 1,400 ft. custom home is offered at a similar price to same smaller lesser homes. The builder is a custom, not a spec builder, and has included thermopane glass, large, formal dining rm. Shower in en suite, bidet, and more. $78,900. Ross or Marion 477-9514, 652-2736, 388-6275. Page 2813.

Century 21 REAL ESTATE PRINCIPAL PROPERTIES 4088 SHELBOURNE 477-9514

1558 Richardson
New Tudor
This very elegant easy living home is the ultimate in gracious living. Huge mst. bedrm-dressing rm-bathrm suite. Den, separate dining rm. All built-ins in kitchen. MLS. Must sell. $99,900. Ross or Bob Geddes 477-9514, 388-6275. Page 2813.

NEW LISTING
BRENTWOOD
$82,900
Are you looking for that large family home? Or do you need a home with potential revenue? Call me regarding this brand new home with a total of 2,357 sq. ft. With its aluminum and stucco exterior, 3 bathrooms, 5 bedrooms, 2 kitchens, 200-amp. service and a good assumable mortgage, this home could be the home for you. CALL TONY FAULKNER at 477-9514 anytime.

CENTRAL SAANICH
NEW LISTING
$79,900
Located within easy driving distance of Sidney, Brentwood, and Victoria, this immaculate home, with its 3 bedrooms, 2 baths and fully developed basement is now available for wise purchaser. Built in 1962, on a subdivision potential, with cedar siding and Duroid roof, this house was built for the family with comfort in mind. CALL TONY FAULKNER at 477-9514 ANYTIME.

NEW HOME
BRENTWOOD
$65,500
This home will be ready for occupancy very soon. Located within walking distance of Brentwood, this home has 4 bedrooms, 3 bathrooms, living room (with floor-to-ceiling fireplace), dining room and large kitchen. Phone now for appointment to view. CALL TONY FAULKNER at 477-9514 ANYTIME.

FARMER
Investments & Realty Ltd.
825 Bay Street 382-2134

NEW LISTING
SIDNEY
$59,900 MLS
An immaculate two-bedroom home with professionally finished third down. This home was custom built and is in exceptionally good condition. Fully landscaped and fenced at rear with a large yard — 96 feet wide. Drive by this beauty at 2033 Courser Drive and for an appointment to view please call:
Jim West
382-2134 595-4094

HEART OF UPLANDS
A BEAUTIFUL HOME IS A JOY FOREVER! It is with pleasure we offer for sale this lovely one-owner, custom built home with an over-all living area of nearly 4,000 sq. ft. on two levels. Beautiful 24 ft. Liv. Rm. — large formal Din. Rm — stunning kitchen with spacious separate breakfast area overlooking the garden. Cozy panelled Den — 4 Bedrms, 2 4-pce. colour-toned bathrms plus 2-pce. bath en suite to Master Bedrm — 3 open fireplaces — 36 ft. entertainment rm with bar. PLUS an outdoor 20x35 heated Jacuzzi swimming pool. Situated on nearly ½ acre of beautifully landscaped grounds. The ageless beauty of this home — the meticulous interior with so many fine appointments — the superb construction — adds up to one of the best investments on the market today. $182,000. Exclusive to:
Gerrie Hutton
386-3927
Boyd Sadler
592-1929
382-2134 (Bus.)

SOUTH OAK BAY
Sparkling white 2 Bdrm bungalow on a quiet street in Oak Bay. Lovely big kitchen with Kitchenaid dishwasher and garburator, loads of cabinets and counter space. Separate Dining Room — full basement with large bedrm, ex. plbg, drive in garage and workshop. Beautiful garden. In lovely condition inside and out. A perfect small family or retirement home. Asking $73,800.
Gerrie Hutton
382-2134 or
386-3927 (Res.)

FANTASTIC VIEW
OPEN HOUSE
SAT. 1:30-4 P.M.
40 KING GEORGE TERRACE
A truly unique home architectrually planned, to take full advantage of the outstanding view of the Juan de Fuca Straits and the Olympics. Master bedroom has 3 pce ensuite and walk-in closet — 3 additional bedrooms. Family room — an outstanding home that must be seen to be appreciated. Reduced to $119,500 MLS 18056. "THE McGREGORS" 384-8001 or Res. 477-3675 The Royal Trust Co.

SWEEPING VIEWS
—Landsend, ½ acre.
—Large Ranch style home.
—3 bedrooms, 2½ baths.
—Family room and den.
—Large living room and dining room with views.
—Full basement.
—Beach access.
—Builder willing to assist with financing.
—Selling price, $125,000.
1290 LANDSEND RD.
PHONE-656-5116
Builder will be listing with broker soon.

Montreal Trust

OPEN HOUSE
SAT. 1:30-4:30
3145 COOK
—Appealing West Coast style
—Cedar siding, cedar-vaulted ceilings
—Curved staircase
—Deluxe carport
—3 BRs, 3-pce. bath, 3-pce. en-suite
—Dressing room off master BR
—Delightful family room off deluxe kitchen
—Two decks — full basement.
—Offers considered. Mid $80s. MLS.
D. BECKNER
386-2111 477-4994

OPEN HOUSE
926 NICHOLSON
SAT., 1:30-4:30
Newly constructed home nicely situated among the oaks on a quiet cul-de-sac with other homes of greater value. Featuring three BRs with master en suite, well equipped family size kitchen. Superior construction and finish throughout. Quality broadloom and kitchen carpet. In the full basement a really super feature of roughed-in rec room — 31' long with 10' high ceilings and roughed-in fireplace and plenty of room for other bedrooms, etc. Close to school and transportation and offered at $72,900 MLS 17944.
386-2111 MIKE McKENNA 592-3611

OPEN HOUSE
SAT. 1:30-5:00
3934 ASPEN
(ARBUTUS-TELEGRAPH BAY) A NEWLY DESIGNED HOME BY DAVID GURR. This distinctive stone and cedar home is a prime example of gracious living with a bit of flair. With beamed ceilings overlooking approx. 3,000 sq. ft. of spacious liv. accommodation, this fine home has 5 BRs including a large irreg.-shaped master BR with dble closet and 4 pce. ensuite. Other features include a sunken liv. room with fplace, din. room and large kitchen with EA. In the fully developed basement there is a family room with brick fplace, laundry room with sink and lots of cupboards, furnace room and much more. A delight to view. MLS 18255 $128,000.
386-2111 GARY RESTELL 477-0851

OPEN HOUSE
1262 ROSLYN-OAK BAY
SAT., 1:30-4:30
—15 yr. old split level
—3 BR and 1½ bath
—Superb location
—Immediate possession
—Offers on price of $76,000
386-2111 NEIL RAWNSLEY 595-1507

OPEN HOUSE
SAT. 1:00-4:00
15 STILLWATER
(VIEW ROYAL)
—3 BR. family home
—Liv. room and din. room with fplace—Kitchen with built-in and fam. EA
—Full high lower level with rec. room and work shop.
—Garage and lots of extra parking space
—Large sundeck
—Only $38,900.
Located in a nice res. area off Helmken on a nicely landscaped corner lot.
386-2111 DORIS BAIN 478-7927

OPEN HOUSE
875 RICHMOND RD.
SAT., 2:00-4:00
A lovely old gracious home. on 2 lots — huge liv. room, separate din. room, den, 3 large BRs on the second floor — A home for gracious living. Asking price $86,900. For further details, please call:
386-2111 A. D. WHEELER 477-4789

BEAVER LAKE PARK
A lovely post and beam home that gives a feeling of warmth and beauty with its unique use of wood and brick from the vaulted ceilings to the ship's decking floors. This 3-BR, 2 sundecks, and large family room home is snuggled at the end of a cul-de-sac that backs on a park. The vendor has been transferred and is anxious to sell at the realistic price of $74,000. MLS 17618. For further details and to view, call:
386-2111 A. D. WHEELER 477-4789

ALLBAY RD. — SIDNEY
Charming home of great character with sea views. Access to beach and marinas within 100 yards. 2 BRs up, 1 down. Sunny living room with fireplace. Den, workshop, utility, carport, garden shed. This is a well-maintained home set in ¼ acres of attractive garden. In an exclusive neighborhood. Asking $74,900.
MAJOR LACE
656-3924 656-2438

SUPER SEA VIEWS
SECLUDED AND PRIVATE
IMMEDIATE POSSESS.
This immaculate home with spectacular water views offer in excess of 2,500 sq. ft. of deluxe living. Views from all the prime rooms — 4 BRs plus fam. room, master BR — 3 pce. ensuite, 2 additional bathrooms. Beautifully landscaped — minimum care — Vendors are moved. Must be sold! To view, please call MLS 17501.
ALAN WESTGATE
386-2111 656-3423

RODOLPH ROAD
$72,000
This newly listed home is situated on a larger than average lot with view of the valley and rolling hills. 4 BRs, in line liv. and din. room plus large rec. room with fireplace downstairs. At this competitive price, it will not be on the market long. For appts. to view:
MURRAY OR JEANNIE LUCAS
386-2111 477-1342

GORDON HEAD
$89,900
Half acre gardener's paradise. This excellent family home has four BRs, liv. room with bay window, in-line din. room and kitchen with EA. The family room has a brick fireplace and there is a large unfinished rec. room as well as a laundry workshop area. This secluded lot has a right of way to the Arbutus Cove for beach combing or picnicking. Excellent value in this desirable area. Close to University, Racquet Club, and all schools. For apt. to view, phone:
MURRAY or JEANNIE LUCAS
386-2111 477-1342

NEW EXECUTIVE HOME
WHIFFIN SPIT
It's the first time on the market for this spacious 5-BR, family home. On an acre waterfront lot near Harbor House. Ideal for the professional family with lots of room for tennis court, swim pool, and moorage for your boat. This home is brand new and must be seen to be appreciated. $105,000.
MURRAY or JEANNE LUCAS
386-2111 477-1342

ROCKLAND AREA
2-BR DUPLEX
$49,500
This well built and attractively decorated duplex is on a nice high lot right across the road from the Victoria Art Gallery in this excellent area of the city. This home is comprised of a spacious liv. room and din. room, good sized kitchen with EA., 2 BRs and bathroom on the main, plus a full high basement which lends itself admirably to further development. There is also a drive-in garage to complete this ideal town home for the family that wants to be close in and yet in a quiet location. For appt. to view: STRATA LOT 549,500.
MURRAY or JEANNE LUCAS
386-2111 477-1342

Montreal Trust

GORDON HEAD
CUL DE SAC
Fully developed 5-B.R. HOME ON LARGE LANDSCAPED LOT. Liv. room and rec. room both with fplaces. Family-size kitchen. 5 B.R.s, den. Double carport with deck over lots of paved parking for boat or trailer, etc. Shake roof. Over 7,600 sq. ft. of good quality development. A real fam. size home in an excellent area. MLS 17440. Offered at $96,500.
386-2111 MIKE MCKENNA 592-3611

CHARMING CADBORO BAY RESIDENCE
We are pleased to offer for sale this charming home that has given so much pleasure to the present owners for many years. Well located close to Uplands Golf with pleasant sea glimpses of the bay and featuring a very well arranged liv. room with fireplace, bookshelves and a delightful bay window. A cozy den also with fplace and spacious din. room with built-in cupboards just perfect for formal entertaining. There are three good size B.R.s and 2 baths. Lots of attic storage and a clean dry basement for your workshop or additional development. Garages for 2 cars and underground sprinkler to ease your gardening chores. Certainly a home of great warmth and character in a splendid location and offered at $96,000. MLS 18763.
386-2111 MIKE MCKENNA 592-3611

OPEN HOUSE
4031 LOYOLA
MON. THROUGH SAT.
1:00-4:00
$69,900. For the active family wanting an easy-care yard, a 3-B.R. split-level home in Central Gordon Head. Close to all levels of schools, this home features a family room off the kitchen, a hobby room and a games room. Attractively decorated throughout by a local well-known artist, this home is available for your inspection anytime.
MURRAY or JEANNE LUCAS
386-2111 477-1342

NEW LISTING
$49,900
Absolute gem located with a view of park and valley, near Golf course and shopping; no-through street. Cozy liv. room, fplace, din. area, 2 B.R.s, plus, the property is terraced and shrubbed — a real honey for the gardener. Excellent retirement or starter. Exclusive with:
386-2111 D. BECKNER 477-4994

FOR MORE Real Estate SEE DISPLAY Real Estate Advertisements Pages 8, 9, 10 and 11

Western HOMES Ltd.

BIG LOT
BIG POTENTIAL
BIG HOUSE — 1400 sq. ft. — 3 bedrooms — full basement — mountain view — ocean view — good soil — city water — well — AN EXCELLENT BUY in the country — close in at only $43,000. MAKE OFFERS — Owner may carry some. Call Ken Jensen 386-3494 — 592-9079.

OCEAN VIEW
TERRIFIC BUY
OAK BAY SOUTH
ENJOY A PANORAMIC VIEW of the OCEAN from the LIVING ROOM window or STROLL TO THE BEACH 500 ft. away from this ROOMY 2-bedroom no-step home. Excellent LR with FP and DR off. Lge family kitchen, lge master BR with ensuite off 2nd BR, plus 4-pce bath. Surplus closets and cupboards throughout the home. Easy, attractive lot. Garage, oil-o-matic heat. BIG dble carport.
UNBELIEVABLE LISTED PRICE as OWNERS are moving. Call Ken Jensen, 386-3494 — 592-9079.

NEWLY LISTED
$55,900
3-bdrm. rancher, in Colwood on quiet well-treed street. House immaculate inside and out. Yard fully landscaped and beautifully groomed. Fully fenced backyard — Garden shed and drive-in garage. Only 8 yrs. old, and priced to sell. M.L.S.
Bill Wilson
386-3494 (24 hrs.)

HURRY HURRY
Newly listed Colwood gem. 4 bdrms, 3 up, and 1 down, 3 baths, all finished rec rm, liv. rm, din rm, FP. Grounds immaculate, shrubs and flowers galore, back and front. $59,900.00. M.L.S.
Bill Wilson
386-3494 (24 hrs.)

JUST LISTED!
$49,500!
Very neat two bdrm. bungalow only ½ block from Hillside shopping centre. Grounds have been well maintained and will delight the gardener. Back yard is fully fenced. There is also a large garage complete with workshop. Inside of the home features a cheery Kitchen, a warm Living Rm. with fireplace and a utility room with washer and dryer hookup. Be the first to see it. Call now. M.L.S.
Wayne Rowe
Jack Davis
386-3494 (24 hrs.)

BY OWNER COLWOOD LAKE
Best buy in Colwood Lake. Family home, 5 bedrooms (3 up, 2 down) plus ensuite, large living room, dining room and kitchen, wall to wall throughout, close to schools, shopping and golf course, large assumable mortgage at 9¼%. Priced $61,900. Call 478-8610.

NEW BRENTWOOD BEAUTY
Large and sunny 3 bedrooms, ensuite, fireplace up and down, large level lot with creek, convenient to all schools, shopping and bay. 652-3897, 7041 Hagan Rd. $67,000.

SIDNEY REALTY LTD.
Real Estate — Insurance
Serving the Saanich Peninsula
656-3928

Green Acres
3½ Per Cent
Exclusive Residential
HENDERSON REALTY
385-9741 (anytime)

OPEN HOUSE
SAT., 2-4:30
111 HOMER ST.
This beautiful 3-bedroom full basement home is all you could ask for. Walk to Town and Country, yet retain your privacy and quiet. This spotless home includes many fine extras, and for only $57,900. Drop by and enjoy.
DAVE RANSON 385-9741

OPEN HOUSE
SAT., 2-5
1530 ASH RD.
A great four bedroom, one year old home with lots of living area (2240 sq. ft. finished) and still room for development. Lot size is 73x170. Close to Mt. Douglas Park and the sea. This is your chance to inspect it for yourself. Price is $69,000. MLS.
CHARLIE ARNOLD 592-6454

OPEN HOUSE
SAT., 1:30-4:30
3948 LEXINGTON
Off Arbutus or off Gordon Head via Greenlands. This one is big but don't be afraid to look inside. It is worth the efforts and you only lose your heart once. For better class family accommodation, the asking price in the low 90's is just about right. Seeing is believing! Call anytime
MAC MCCORMACK 592-6214

HI QUADRA
$49,900
Yes, a townhouse in a dandy location and for this easy price you get over 1,600 sq. ft. of finished area on two levels — 3 bedrooms — 1½ baths — living rm. Massive Fireplace — dining rm. — kitchen and den. Lots of storage space and being an end unit lge. fenced yard. This is value.
385-9741 BUD HUDSON 479-3849

NEW LISTING
MARIGOLD
Immaculate inside and out, 3 bedrooms, 3 yrs. young, located in area with new homes and trees. Be sure to see this home and you won't be sorry. Asking $54,900. To view call:
JACK PARKER 385-9741

"OUTSTANDING VALUE"
GORGE-SELKIRK
This completely remodelled bungalow is a delight to show. Living room with fireplace, big kitchen, family room and two bedrooms. An excellent buy at asking price of only $47,900.
479-3849 BUD HUDSON 385-9741

'REDUCED $3,000'
NOW ONLY
$45,000
It's one of the best buys available. Professionally decorated, 2 bdrm. bungalow. Close to bus, shops, and schools. $45,000. To view hurry and call:
479-3849 BUD HUDSON 385-9741

BRENTWOOD
Here are two new 3 bedroom houses that are very well organized with sundecks and sea view — do see 7114 and 7120 Hagan Road. They will please anyone who likes a pastoral environment close to the sea. Priced in the low seventies.
C. ARNOLD 592-6454

3958 DOUGLAS RD.
Like brand new 3-bedroom bungalow. Light ash cabinet kitchen with large eating area and sundeck. New wall-to-wall carpets. Fireplace etc. Full price $47,500.
KEN IVERSEN 477-5641

REAL VALUE
You can enjoy the BILLIARD room, the parlour, and the bedroom of this immaculate home particularly since they are all extra to the six sparkling rooms on the upper level. This property, which is well landscaped with shrubs, flowers, and fruit trees, sits in an area of more expensive houses. Asking price is only $69,900 because the owners are bound for New Zealand. Call:
J. McCORMACK 592-6214
C. ARNOLD 592-6454

BLUE CHIP
OAK BAY
Beautifully landscaped, this sixteen year old, 2 bedroom, gracious home will beckon to you with all its charm. As an extra you have a full basement complete with rec. room. Asking $85,000. Call:
C. ARNOLD 592-6454
J. McCORMACK 592-621

ECONOMIC
COLWOOD
How can you beat a five year old, fully developed property with a 2-bedroom suite with renfrew slate fireplace in the living room down, and a 3 bedroom, bath and a half suite up? Asking price of $69,500. Call:
C. ARNOLD 592-6454
J. MCCORMACK 592-6214

SIDNEY BARGAIN
In a quiet, no traffic area there is an absolutely immaculate home with 3 bedrooms and an extra TV room that you should see. After viewing you will want to try your offer on the asking price of $59,900. Call:
J. McCORMACK 592-6214
C. ARNOLD 592-6454

NEAT AS A PIN
$39,900
New on the market. Interior completely redecorated. Large kitchen with eating area. Lot 50x110. Close to Sears and the Jubilee. This 2-bedroom, no-basement bungalow is a must to see. This will move quickly. For further details or to view call:
RANDY COLBERT
479-5932 385-9741

RECEIVE $250
PER MONTH!
From the lower suite of this one-year-new home. 1040 sq. ft. finished on two levels. Top floor offers 2 bedrooms, large living room, separate open dining room and good size kitchen. Ground level has living room, 2 bedrooms, good size kitchen and family utility room combo. Very unique home nestled among the oaks and only asking $64,900.
479-3849 BUD HUDSON 385-9741

DEEP COVE
$68,900
Enjoy 1,200 sq. ft. of family living in this 3-bedroom home on a ½ acre of beautifully landscaped property. Situated on Madrone Drive. Good view of Saanich Inlet. Home is in immaculate condition. Good financing available. Call me now to view.
JOHN LUKAZ 592-1908

DEEP COVE
BEAUTIFUL
SEA VIEWS
This gorgeous 3 year old, 4 bdrm home has everything. Two floor to ceiling fireplaces. Quality construction throughout. Large living room, dining room, beautiful family or rec. room. Plus carpeting. Huge wrap around sundeck. ¼ acre secluded lot. Deep Cove Marina only 1 block away, and much more. Asking $79,900.
479-3849 BUD HUDSON 385-9741

Green Acres
3½%
EXCLUSIVE RESIDENTIAL
HENDERSON REALTY
385-9741 (anytime)

JUBILEE
$47,900
Excellent accomodation for the "Starter family". 1200 sq. ft. consisting of in-line living room and dining room, 3 good size bedrooms, large bright kitchen. Wall to wall carpet throughout. Immediate possession. Try $2,500 down. MLS 18573.
RANDY COLBERT
479-5932 385-9741

CUTE COTTAGE
ONLY $37,900
Yes, this is the full price and it is small but cosy 1 bedroom — living room — kitchen and bath — nice lot in the popular Gorge Area. Separate studio of 16x10. Early possession.
385-9741 STAN TRONT 477-2829

RENOVATED
$39,900
Newly painted and carpeted and the exterior is stuccoed. Living & dining rooms, kitchen and bath on main and 2 nice size bedrooms up. Includes 4 appliances. Early possession and easy financing can be arranged.
385-9741 STAN TRONT 477-2829

GORGE VALE
$49,900
Good stucco home of 2 bedrooms, 4 piece bath, living room with fireplace, large kitchen and full basement with rec. room, & also a fully enclosed attached garage. Vacant, early possession can be arranged.
385-9741 STAN TRONT 477-2829

ESQUIMALT
$43,500
Newly decorated 3-bedroom bungalow. Large kitchen with eating area. Living room with feature red brick fireplace. Wall-to-wall carpet. Good starter or retirement home. MLS. To view call:
JOHN LUZAK 592-1908

JUBILEE HOSPITAL
$51,900
Ideal 2-bedroom full basement retirement or starter home. Good sized lot with mature fruit trees. Close to all facilities on nice quiet street. Immediate possession. Open to all offers. MLS. To view call me now.
JOHN LUZAK 592-1908

NEW, $47,500
With no down payment, provided you qualify, you could own this new 1250 sq. ft. semi-detached home in Brentwood Bay. Large living room with fireplace, dining room, kitchen, 3 large bedrooms 1½ baths and wall-to-wall throughout. 12,000 sq. ft. lot. An exceptional buy.
HOWARD TOMLIN 477-1327
FRED SUTTON 652-1857

$55,900
FAIRFIELD
A low down payment will purchase ae large 4 bedroom, living room with fireplace, dining room, 2 bathrooms, full basement home in Fairfield, one block from Beacon Hill Park. This older home has been redecorated and has new wall to wall carpet. Could easily be duplexed.
HOWARD TOMLIN 477-1327

MOVE IN —
TROUBLE FREE
This new home is quality through & through for years of trouble free living. Main floor is 1280 sq. ft. with living room 14x21, feature fireplace, dining room 10x11, terrific 10x13 kitchen. Master bedroom 10x16 (3 piece ensuite), and bedroom 10x14. Downstairs has about 1200 sq. ft. professionally finished with a fabulous 453 sq. ft. family room (fireplace), 3rd bedroom, 2 piece bath & super laundry room. Landscaped lot is 70x102. A good buy — $79,250. MLS Call:
BOB GIBSON 658-5153
BILL McCARTER 592-3970

$7,000 DOWN
Vendors will arrange 90% financing on this fine 2½ year old bungalow in beautiful Saanich. Thru bedroom, modern kitchen, dining room-living room with full height slate fireplace divider. Well organized full basement. Good lot and lovely garden, all at $62,900.
O. E. WHITE 592-7220
H. GOLBY 592-6730

IN-LAW SUITE
Excellent living accommodation for retired couple in this renovated 1100 sq. ft. home with revenue from the in-law suite. Hot water heat. Town and Country shopping area. Call us for an appointment. Priced to sell $58,900. MLS
BILL McCARTER 592-3970
BOB GIBSON 658-5153

PERFECT FAMILY HOME
Located in the Cedarcrest area of Colwood. Treed secluded backyard. Extra paved parking. Protected sundeck. Inside is 1650 sq. ft. of happy family living. Main floor has charming 17x15 living room with white brick fireplace and feature wall. Dining room is 9'6x9'6. Lots of cabinets in the 9x13 kitchen. Three bedrooms, 1½ baths. Down is a well finished family room with Franklin stove, 4th bedroom, 4 piece bath, partly finished rec room, utility and work shop. A good buy at $69,900.
BILL McCARTER 592-3970
BOB GIBSON 658-5153

SUPER STARTER
1—Sidney: Excellent home for beginner or retired couple. 11x18 cosy living room, large kitchen with laundry and eating area opens onto a spacious and private sundeck. Nicely landscaped 89x160 ft. lot. Subdivision possibility later. Priced to sell at $59,900.
BILL McCARTER BOB GIBSON
592-3970 658-5153

SPARKLING WHITE
Attractive home in meticulous condition on landscaped lot 52x200. Handy to bus, shopping and schools. A 2 bedroom home with a 3rd in basement. Living room 14x16 with fireplace, 7x8 dining room, nice cabinet electric kitchen. Full high basement with 15x12 family room. Large separate garage and storage. Owner transferred to Mainland, must sell quickly — priced to sell at $69,900. Call anytime 385-9741 or:
BOB GIBSON BILL McCARTER
658-5153 592-3970

BRENTWOOD
CHARMER
Attractive 4-bedroom home, sunny landscaped lot. Features include large covered sundeck over 2-car carport. 15.6x14 living room, in line dining room, panelled family room with used brick fireplace, 2-4 pce. baths, terrific home for the active family. A real buy at only $68,900.
BILL McCARTER BOB GIBSON
592-3970 658-5153

SIDNEY
$57,900
Immaculate 3 bedroom family home located on a cul-de-sac close to schools. Finished family room and den plus 4 piece bath in full basement. Most drapes included and possible some appliances for the right deal. At this ½ price, this 4 year old home is a real bargain. MLS.
FRED SUTTON 652-1857

Green Acres
3½%
EXCLUSIVE RESIDENTIAL
HENDERSON REALTY
385-9741 (anytime)

CEDAR GLEN AREA
LOW DOWN
PAYMENT
BRAND NEW
Super new home, delightful treed setting. Quality workmanship, quality materials. 15x19.6 living room, with fireplace, 10x12 dining room, sundeck, dream kitchen, dishwasher. Three bedrooms (3 pce. ensuite, off master). Double windows. Full cement basement ready for development. Bargain at $89,900. MLS.
BILL McCARTER BOB GIBSON
592-2970 658-5153

STADACONA PARK
$58,900
Older character four bedroom family home on quiet street in excellent area central to public transport, schools, and shopping. Very large kitchen, dining area with adjacent covered sundeck. Large well maintained fenced lot. Fully developed basement, excellent for possible in-law suite. The price is right.
V. C. WOODWARD
385-9741 (anytime)

OAK BAY BORDER
A REAL GEM
This extremely well cared for home is going to sell fast. Living room, dining room, fireplace, 2 bedroos. Well decorated. New modern bathroom, kitchen & new roof. Lovely small garden with open park area at rear. $49,900. Hurry and call:
479-3849 BUD HUDSON 385-9741

CORDOVA BAY
SEA VIEWS
Sweeping views from this custom 2-bedroom home. Many extras such as air conditioning, thermopane windows and Corning kitchen range. Drive by 962 Saturna and call for a viewing. Another exclusive priced at only $125,000.
FRED CARVER 598-2581

SOUTH
OAK BAY TUDOR
$98,500
Almost 2,000 sq. ft. of living area in this 3-bedroom plus den family home presently under construction. Formal living room with bay window and feature fireplace. Separate family size dining room next to Mum's custom kitchen with breakfast nook. Terrific rec room with wet bar, sundeck, and second fireplace. Spacious master bedroom upstairs with such features as walk-in closet, en suite with shower plus sundeck! Large second and third bedrooms, laundry and sewing room also upstairs. Feature main 5-piece bathroom. Many more features such as hand-split shake roof, carefree lot and electric forced air heating. For further information call:
FRED CARVER 598-2581

Byron Price
and Associates Ltd.
804 BROUGHTON ST. 385-2458

A REAL ZINGER
$41,000
This lovely stucco bungalow with basement features a large living room with fireplace — big bedroom and kitchen with eating area — landscaped lot 50x133. Freshly decorated and ready to move in. Won't last — see this now! Kay Davies or Gladyce McLure 385-2458.

Retirement Home
Ideal two-bedroom home in spotless condition — like new. Larger than average lot. A good buy. Low taxes. About 8 miles from town, $45,000. Don Bacon, 385-2458.

In the Laurels
Bungalow
with Suite —
$59,500
In beautiful seclusion behind a lovely laurel hedge there is a modern ranch-styled bungalow with double garage. Two bedrooms, dining room, large living room with unique fireplace PLUS full basement with LEGAL suite — living room with fireplace — separate entrance — presently rented at $175.00 p.m. Central Location. An ideal situation to help pay for a lovely home. See this now with GLADYCE McLURE, 385-2458.

OPEN HOUSE
Sat., 2-4 p.m.
1278 Basil
off Cook —
near Hillside)
Stately Tudor
Very spacious residence of splendid construction. Beautiful oak floors — big living room with fireplace — separate dining room, 4 versatile bedrooms, wrought iron stairway, through hallway, 2 new bathrooms, full base, partially developed, central location, parking for boats and campers. Could not be replaced at only $68,000. See you Saturday. MLS. GLADYCE McLURE, 385-2458.

POPULAR
Simpsons-Sears
$49,900
From the lovely family room with sliding glass doors overlooking the back garden to the attractive inside shutter fittings on the windows, this is a cottage for the connoisseur. Two-bedroom accommodation, all rooms spacious and attractive.
Call Mrs. Ryan
385-2458 479-1195

QUICK
POSSESSION!
Superb modern accommodation located in Colwood Lake Estates. Three bedrooms. 1½ baths. Full high basement ready for development. Only $60,400. Owner is ready to move.
Call Mrs. Ryan
385-2458 (anytime) 479-1195 (res.)

$45,000
This Victorian home has been tastefully restored throughout to preserve old fashioned elegance with refinished wood floors, silk screened wall paper and panelling in the spacious hallway, parlor and dining room, old fashioned decor of kitchen and pantry has been preserved while many modern conveniences have been added, such as new floors, stainless steel sink and counters (stove and fridge included), 3 bedrooms on second floor have been freshly painted and carpeted, large treed lot, full basement and garage, new wiring, copper plumbing and furnace make this old style home sound and comfortable. Private sale. Please call 385-5372 or 382-9807, 666 Belton Ave.

CENTRAL SAANICH, CUSTOM built 1300 square foot, 3-bedroom, fourth down, partially finished basement, large assumable mortgage, $68,900. 652-3796.

SINCE 1887
Pemberton, Holmes Ltd.

OPEN HOUSE
313 FOUL BAY ROAD
Sat. 1:30-4:00 p.m.
This 5 BR, 3-bathroom, 2-year-old contemporary sea view home features 2800 sq. ft. of well-planned living. Note the 16.6x10.6 entrance, 21x14 F.R. and the 2nd F.P. Two spacious sundecks overlooking city, Mountains, with views to Port Angeles. Home is Approx. ½ block off street. MLS 15299. See you Sat. or for prior Appt. please call:
Reduced $124,500
C. A. CLIFF ANDERSON
384-8124 or 384-2994

HEY! HEY!
¼ acre, 4 bedrooms (big kitchen), family room, rec room, w-w throughout, and fresh paint in and out. If $59,900 doesn't catch your eye — if you haven't been looking. 520 TROUT LANE. MLS.
384-8124 MIKE SWEENEY 382-2709
384-8124 BOB SIMON 384-9006

FAIRFIELD
1157 BURDETT
Must be sold, owner moving Sept. 1. This is a terrific property, 3 full baths — modern kitchen, 3 BDs—panelled den — deluxe dining RM. Large living RM with FP. Fully developed Bsmt., large Rec. Rm. with Franklin Stove outlet. Knowledgeable buyers will see possibilities in this property — can be developed for revenue — the 8,400 sq. lot has future investment potential. Many extras can be included in sale price — large existing mortgage can be assumed — look this one over, make offers to $75,000.

250 HOUSES FOR SALE

D. F. HANLEY AGENCIES LTD.
3293 DOUGLAS STREET
385-7761

OPEN HOUSE
5036 Lochside Dr.
SAT. 1:30-4

Price reduced to clear. Deluxe two-bedrm home with panoramic views of Haro Strait. Spacious floor plan of 1,500 sq. ft. offers gracious living room, large separate dining room and a 20-ft. bright kitchen with eating area. Separate laundry room on main floor. Developed rec room in full high bsmt with great workshop area. Easy care garden. New low price, only $74,900. IMMEDIATE POSSESSION. MLS 18190.
PHIL WARREN 385-7761, 24 hrs.

OPEN HOUSE
SAT. 2-4
3316 Cedar Hill

Immaculate 2-bedrm home of 1104 sq. ft. Living room set off by fireplace and built-in bookshelves. Separate dining room. Family-size kitchen (15.6x10.6), full height bsmt with drive-in garage. 15x113 fully landscaped lot. $56,900. For prior viewing on this exclusive listing, call:
BRIAN SHARP
385-7761 24 hrs. 477-4753 Res.

OPEN HOUSE
URGENT SALE REQUIRED!
718 Eastridge Pl.
SAT. 1-5

Owner transferred — PRICE SLASHED TO $64,900 on this 1-yr-old fully landscaped California Split home. Wedge-shaped lot of approx. 7,400 sq. ft. is fully fenced at rear and geared for small children. Main floor features LR with brick raised hearth fireplace; DR with sundeck off; attractive kitchen with eating area, dishwasher and Citation cupboards; 3 BRs and 4-pce bath (also opening onto master BR). Downstairs has family room with fireplace; room for 4th BR and 3-pce bath. Large carport; fully screened windows and in immaculate condition. DRIVE OUT GLANFORD OR WILKINSON ROAD TO MANN AVE. TURN ONTO EASTRIDGE CRESCENT, THEN LEFT ONTO EASTRIDGE PLACE.
PAT VICKERY
385-7761 24-hrs. 592-6192 Res.

PRIME RESIDENTIAL

There is no question that this is one of HIGH GORDON HEAD'S finest locations. Absolutely breathtaking seaview and a large treed lot is the setting for this beautiful new home superbly crafted by one of Victoria's finest builders. 3,500 finished sq. ft. and the many, many fine luxurious appointments and built-in quality features will provide exceptional spacious and gracious living for you and your family. This is a home to be proud of! Offered at $179,000. Please call for further information and a personal tour.

Other fine new residences with above average size, quality and appointments and sweeping views in High Gordon Head from $135,000.
STEVE MOONEY
385-7761 (24 hrs.) 477-4197 (Res.)

STOP! LOOK!

Stop looking around, it's too frustrating! Here's the perfect combination of attractive 3-bedrm, family home, low taxes, reasonable price, lovely setting and handy location. From the moment you see the comfortable living room with it's full height stone fireplace, open beams and lovely wood feature wall, the w-w carpeting throughout and the big lot with a park across the street, you'll stop looking and start moving in! Put away your frustrations; call now! View Royal near Portage Inlet. Asking $64,900. MLS.
STEVE MOONEY
385-7761 24 hrs.

3 BEDROOMS
$73,900
Oak Bay "Estevan"

Well maintained home in one of Oak Bay's finer locations. 1328 sq. ft., 20x15 living room and 13x11 dining area. Striking black-tile fireplace. Kitchen enters onto sundeck and includes eating area. 3 bedrms on the main and one down. Drive-in garage. 62x107 (mature) landscaped lot with rear service home. Distinctive wrought-iron fencing in front garden. For more information on this new listing, call.
BRIAN SHARP
385-7761 24 hrs. 477-4753 Res.

Goldstream Area
CUSTOM BUILT

Do you long for that open, free feeling around your home? This home is just what you want! The owners' transfer was cancelled. One year old, 3-BR home in very pleasant setting. 1,300 sq. ft. on main floor and 430 sq. ft. (Finished) in full basement. Rec room has expensive patterned indoor-outdoor carpet, sandstone RH fireplace, L-shaped living room and dining room with fireplace and access to sundeck. Master Br with 2-pce ensuite. Offers considered to asking price of $66,500. To view, call.
HERM WILLIAMS
385-7761 24 hrs.

Cordova Bay Ridge
Fantastic Sea View
CRAFTMANSHIP QUALITY BUILT

This new listing offers 1412 sq. ft. of superbly built home. Sunken living room, separate dining with teak panelling and built-in China cabinet. Custom-made oak kitchen cabinets plus built-in dishwasher and range. Sundeck extending from the living room to kitchen overlooking Cordova Bay and San Juan Is. Three bedrms up. 2½ baths. Roughed-in rec room. 2 fireplaces. Attached double garage. All this on a beautifully landscaped 100x120 ft. lot. $109,500.
BRIAN SHARP
385-7761 24 hrs. 477-4753 Res.

3 BEDROOMS
$76,900

GORDON HEAD RACQUET CLUB
Contemporary split-level of over 1400 sq. ft. finished. L-shaped living and dining . Built-in dishwasher and eating area in kitchen. 21.6x13.6 family room off kitchen. Private court yard. Close to UVic this home offers 2 baths and 61x100 easy care lot.
BRIAN SHARP
385-7761 24 hrs. 652-3627 Res.

HOME PLUS IN-LAW SUITE NOW $57,900

PRICE HAS BEEN REDUCED on this attractive home in the popular Town and Country area. Have the main floor for yourself with LR, separate DR, updated kitchen, utility room, 2 BRs, 4-pce bath, W-W throughout and have the separate upstairs for in-laws or income. It contains LR, separate DR, BR, kitchen and 3-pce. bath. Flexible financing. MLS.
PAT VICKERY
385-7761 24 hrs. 592-6192 Res.

250 HOUSES FOR SALE

D. F. HANLEY AGENCIES LTD.
3293 DOUGLAS STREET
385-7761

ESQUIMALT
4 Bedrms. $57,900

Near Esquimalt High, on 50x150 ft. lot with fenced backyard, this 18-yr.-old home has LR with fireplace and W-W; large kitchen with dining area; 2 BRs and 4-pce bath on main. Down are 2 more BRs, rec room and laundry area. MLS.
PAT VICKERY
385-7761 24 hrs. 592-6192 REs.

FOUR BEDRMS.
ONE-STEP HOME
$54,900

SITUATED ON 81x132 FT. LEVEL LOT, this older home has nearly 1,400 sq. ft. on one level. With the addition of a staircase, a large room could be added in the floored attic. Very large kitchen could be altered to add dining room. Other features are: utility room; laundry room; oil hot-water heat; separate garage; 9x12 greenhouse and an attractive garden. MLS.
PAT VICKERY
385-7761 24 hrs. 592-6192 Res.

ROCKLAND
McCLURE

Situated on almost an acre of very well kept grounds (with the possibility of an extra lot). This fine example of McClure architecture will pass the test of the most discriminating purchaser. Eight bedrms, NINE fireplaces, a billiard room, den, PLUS the feature rooms that make a McClure home outstanding. Full oak panelled dining room, carved ceiling living room, huge entrance hall with fireplace. This large home could easily accommodate a consolidation of in-laws to one residence. Presently it has a very attractive income attached. MLS. For more exacting details and an appointment to view this property just listed and priced at $265,000, please call:
Doug Bavington
385-7761 24 hrs. 598-3929 Res.

SOUTH OAK BAY
$64,900
3 BEDROOMS
NEW LISTING

A very popular style in an exceptional area. Living room with fireplace and carpeting; full bsmt. which could be further developed; drive-in garage, 42x119 easy-care lot and 1164 sq. ft. main floor living area. MLS 19079. Drive by 2373 COOKMAN ST. but showings must be by appointment ONLY!
BILL WESTCOTT
385-7761 24 Hrs. 477-5402 Res.

STOP!

Here for the home you are looking for!

LOOK!

at the terrific value offered.

LISTEN!

to the envious comments you'll receive about your new home.

$69,900
901 RICHMOND

—1 Oak Bay border over 200 sq. ft 4 bedrms, large kitchen with eating area plus formal LR and DR. Full bsmt with drive-in garage on a 60x198 lot.

$56,900
1340 COVENTRY

2—Spotless 4-bedrm charmer with full basement, formal LR and DR. View of Selkirk waters from breakfast nook. Excellent value here.

$87,500
3197 Glen Lk. Rd.

3—Super sharp 3-BR, 5x5 duplex. Excellent financing. Save tax on this one.
For fast detailed assistance, call now to avoid disappointment on the MLS BUYS.
DAVID SOUTHALL
3857761 24 hrs. 652-1201 Res.

GORDON HEAD
4-Level Split
4 or 5 Bedrms.
$118,000

Spacious 2900 sq. ft. of luxury completely finished and best suited for the large families. 3 full bathrms; LR 21x15 with brick fireplace; DR 12x10; kitchen 16x12; family room 17.6x13.4 with feature rosewood wall centred by an impressive white rock fireplace. Master bedroom of 14.6x14.6 will surely even accommodate your largest ste. Rec room 19.6x13 professionally finished in English pub style. Gorgeous laundry room. Lot averages 95x105 and 2 blocks from public beach access. Sea glimpses. Quiet cul de sac. 1520 Tiedemann Place. MLS 17744.
BILL WESTCOTT
385-7761 24 hrs. 477-5402 Res.

NEW LISTING
SPARKLING CITY VIEWS, $71,900
Legal Duplex Suite

This 21-year-old home is set on a high 80x150 lot with SWEEPING views of city and Olympics. Has 3 large bedrms on main floor, LR and DR with good quality broadloom, bright kitchen overlooking secluded backyard. Down, there is a LEGAL DUPLEX SUITE finished in quality plaster to help with the payments! MLS.
JERRY MIREAU
385-7761 24 hrs. 385-3930 Res.

SOUTH OAK BAY

2 or 3 bedrms. Living room with fireplace and in-line dining room. Bright kitchen with extra cupboards. 2 bathrooms. Full basement. Finished rec room with fireplace. Separate garage and smaller easy-to-care for lot. Priced for action at $66,500.
BILL CARNEGIE
385-7761 24-hrs. 652-3627 Res.

VIEW ROYAL

3 or 4 bedrms, large living room with fireplace. Separate dining room. Compact kitchen. Full basement with two finished rooms, drive-in garage and laundry. This is a large family home offered at $57,000. MLS 18285.
BILL CARNEGIE
385-7761 24-hrs. 652-3627 Res.

ESTATE SALE
Price Reduced to
$59,500
MUST BE SOLD

Located in the Central Simpson-Sears area, this older, 4-BR home offers living room; large separate dining room; sewing room or study; 14x14 ft. kitchen with pantry off; full bsmt and fenced yard. Lots of potential. MLS.
PAT VICKERY
385-7761 24 hrs. 592-6192 Res.

$2000 DOWN

2-bedroom now, could be 4. Fireplace sewing room, full basement, wall-to-wall carpet throughout, garage, large lot. $43,900 full price. Phone owner 479-2209 or 652-1562.

SHELBOURNE-BAY STREET area, older 2 or 3 bedroom home on 50x115 foot lot, a real handyman's special, could be used for rental. $33,900 cash. 382-6223.

250 HOUSES FOR SALE

BOORMAN INVESTMENT CO. LTD. — 386-7521

OPEN SAT. 1:30-4:30
1737 LANDSEND ROAD
SUPERB TUDOR HOME
"ONE OF A KIND"

Not for years has a builder in Victoria attempted a home on this scale for the "WALK-IN" buyer! ABOUT 5,000 SQ. FT. OF MODERN TUDOR LUXURY. Magnificent GRAND STAIRCASE, huge FIREPLACES, expensive and ARTISTIC lighting, deluxe carpeting chosen to match the individual room atmosphere, CERAMIC top range, DISHWASHER, COMPACTOR, FRIDGE. Complete INTERCOM system, CABLE AND TEL. in most rooms (ceiling outlet for bedtime viewing in the 19'x17'6" MASTER BEDROOM which has super bath and BIDET attached. The main bathroom has a huge moulded tub, TWIN VANITIES, gold plated fittings and vanity mirrors! TWELVE rooms in all, on TWO treed secluded acres of quiet country property, close to the FERRIES! Modestly priced at $225,000. NEW, EXCITING AND VERY DELUXE! SEE IT!
386-7521 PHIL SIMPSON 595-1863

OPEN HOUSE
528 LAMPSON
ESQUIMALT
SAT. 1:30-4:30

If you like spacious rooms and the old style with large family kitchen, this home could be just for you. Up to 8 bdrms. Main floor about 1200 sq. ft. entrance hall, den and fireplace, living room, dining room, kitchen, pantry, bathroom, utility room. Upstairs: 4 bdrms., 2 walk-in closets, bathroom, full basmenet with roughed-in suite, 2 other rooms and work-storage areas, and drive-in garage. Zoned duplex. $68,900. MLS. Call:
386-7521 JOHN HOLMS

OPEN SAT. 2-4:30
2055 FERNDALE ROAD
$88,000
POST and BEAM
LARGE ROOMS
6¾ PER CENT MORTGAGE

A spacious post and beam designed home situated on a large lot (with sea glimpses) on one of Gordon Head's nicest streets. The main floor has 1,534 sq. ft. — 25' living room with fireplace — extra large dining room — huge kitchen with sundeck off — three bedrooms (master ensuite). The downstairs offers an additional bedroom, bathroom and roughed-in recreation room with fireplace.
386-7521 IAN BOORMAN 592-3335

OPEN HOUSE SAT.
1:30-4:00
2372 OAKVILLE—SIDNEY
$61,500

3 houses — 1 with 3 bedrooms — 2 with 2 bedrooms—sea glimpses — close to schools and shopping. Come and inspect these homes.
386-7521 DEAN ELIOTT 383-7339

OPEN HOUSES
SAT. 2-4:30

4419 Majestic Drive, $64,900.00.
1624 Hybury off Majestic, $69,900.00.
1621 Hybury $69,900.00.
1627 Hybury $75,500.00.
All have three bedrooms, full basement, 2 fireplaces. Excellent finishing. DEL HOEGI in attendence, 386-7521.

OPEN SAT.
1:30-4:30
9568 EPCO DRIVE

A well maintained 5-year-old 4-BR home with full basement and extra room plus garage under. All cash offers to $55,000. Exclusive with TED KAY by appointment with tenant, 386-7521, anytime.

TWO BEDROOMS
FULL BASEMENT
LARGE FENCED LOT
COUNTRY ATMOSPHERE
FIVE MILES TO TOWN
$54,500 (M.L.S.)
1201 PEARCE CRESCENT

Drive by and call me to view.
SHAROLYN LAYCOCK
386-7521 478-8983

QUICK POSSESSION

Un this 2-BR stucco, sparkling clean home. You will enjoy pleasant view from living room, separate dining room, high basement with large rumpus room. Finished in knotty pine. Owner moved to apartment, must sell. $53,500.
386-7521 OLGA ZACHARY 592-2265

PERFECT FOR ACADEMIC

Ur persons appreciating LOCATION, CHARM and CONVENIENCE. Quiet cul-de-sac of Richmond opposite University School and close to woods of Victoria College. Very charming mature residence. Large but easy to maintain grounds with lawns, ripe orchard, shrubs. A real gem for asking price of $82,000.
386-7521 OLGA ZACHARY 592-2265

HEART OF FAIRFIELD

Excellent residential area and comfortable 2-BR stucco home. Large LR with fireplace, dining room, full basement, separate garage. $52,000. MLS 18005.
386-7521 OLGA ZACHARY 592-2265

QUICK POSSESSION
NEAR SIDNEY

Move to EPCO Rd. off Wyler, for the neatest 5-yr-old 3 B.R. home, with finished basement room and enclosed carport. A very pleasant area, easy to reach, easy to buy. Asking $55,000. C.T. If not sold by Sept. 1st will be rented. Exclusive viewing with
TED KAY anytime
386-7521 or 592-7362

IDEAL LOCATION

For discriminate family. Quiet and good neighbourhood, Lansdowne-Richmond area. Schools, shopping centre, University, city close by. No need to fight traffic or commute many miles. GOOD HOME, three bedrooms, two bath rooms, fireplace in living and rumpus room. Full basement, private grounds. $61,500. To view please call:
386-7521 OLGA ZACHARY 592-2265

GORGE WATERFRONT

Only a block away from fully renovated duplex with a three bedroom suite on the main floor and a one bedroom with sun porch up. Wall-to-Wall carpets, new oil brick fireplace, bay window, full high basement, corner lot. I could go on and on, but why don't you have a look for yourself. Priced at $62,900. with flexible financing, this is top value on todays market.
PETER DUECK or
MIKE WESTON
656-6060 386-7521 598-3955

OWNER TRANSFERRED
REDUCED TO $62,900

This is a 4 bedroom, 2 bath beauty, only 3 years old in a convenient Saanich location. An excellent family home, with rec. room in full basement and a lge. fenced corner lot. Already an excellent value, anxious owner will consider all offers. Possession may be immediate. Call now:
PETER DUECK or
MIKE WESTON 386-7521

1111 Government St.

Saanich — By Owner
$46,900

2-bedroom, no-step bungalow with attached garage, ¼ acre lot, five mature fruit trees. Ideal starter or retirement. Drive by 862 Ralph Street, 479-4871 or 383-4413 (ans. ser.)

HELP WE HAVE 2 HOMES, we'd like new owners for our 2 bedroom duplex, carpet throughout, glass doors to patio, large assumable mortgage plus will carry a second if desired. Lot 81x250 in quiet area of Langford, priced at less than cost $37,500. 478-4454.

250 HOUSES FOR SALE

the Permanent

1125 DOUGLAS ST. and
3647 SHELBOURNE ST.

100's Of Homes

to choose from, just drop into the office and view the picture catalogue. 1125 Douglas St. 382-9191 3647 Shelbourne St. 477-0141.

Open 1608 Chandler
Sat. 2:00-400 p.m.

Smart "new" French Provincial styled home on easy care lot in Fairfield. Price $69,500. ML 18736. Call MAUDE DOBSON 477-0141 or 598-8385.

Drive By
1981 Colwood Cresc.

Spacious three BR ranch style home on ¾ acre park-like property. $74,900. BILL BROOKS 478-3197 or 477-0141.

10% Financing
3 Bedroom
$41,500

This 3 BR condominium is ideal for children with recreation rooms included and public recreation close by. Close to shopping. Stove, fridge, drapes, fully W-W all included and only 9 months old. MLS 18817. Call anytime for inspection. 384-2827 BRUCE BATEMAN 477-0141.

Open Houses
Fri. 6-8
Sat. 2-5

4340 San Cristo $65,500
4365 Santa Fe $68,900
1688 San Juan $69,900
3 sold this week — because we are very good! Or, are they priced right? Why not come and see. If time not convenient, call 477-0151 — Off. or MANUEL LOPEZ 384-9150 or BRUCE BATEMAN 384-2827.

Open Sat. 2-4
Mon. 6:30 - 8

402 Gorge Rd. West. Beautiful 3 BR home overlooking the Gorge, and Gorge park plus exceptional 2 BR suite on ground level with equal view. Main living area has large family room plus full, high bsmt. Very well designed, and maintained. SOPHIE HARDER 477-0141 or 382-9903.

1220 Walnut

Modern, 6 BRs (3 and rec. room and bath in bsmt. for the big family or in-law suite. $69,900.

1653 Pembroke

3 BRs, 3 pce. bath up. LR, separate DR, kitchen, nook and 3 pce. bath main, bsmt. $49,900. MLS

2856 Cadboro Bay

Big lot (109' frontage), old house, 2 fair size, 2 small BRs, 3 pce. bath, youth's rec room in partial bsmt. $76,900.

For further information on the above 3 ads, please call JOHN RUSSEL nights 592-3248 or 477-0141.

Gorge

Drive by 2958 Wascana St. and see this smart 2 BR, full bsmt. bungalow. Well priced at $53,900. MLS18500. Call MAUDE DOBSON 477-0141 or res. 598-8385.

4355
Gordon Head Rd.
292' Waterfront

An exceptional 1.36 acre easy care property, 1 mile fron UVic with future subdivision potential. Fantastic views over Haro Straits from this long low rancher, featuring 4 Br, (MBR with 5-pce. ensuite and dressing rm.), spacious LR and DR, family room plus balcony and patios for outdoor enloyment. ML 15889 at $195,000. Detail and viewing by phoning HERB MCDANNOLD 595-1177 or GLEN MCDANNOLD 595-6488 or office 382-9191.

South Oak Bay

Delightful, sparkling 3 BR (1 down) bungalow featuring living room with fireplace, convenient and functional kitchen, 4-pce. and 3-pce. baths, family room, full basement, sep. garage, all appliances and drapes,plus a garden sized lot one block to the waterfront. Asking $68,500. ML 17576. Details and viewing with HERB MCDANNOLD 595-1177 or GLEN McDANNOLD 595-6488 office 382-9191.

A Touch of Class

Compare this Uplands value with others available in different areas and you will be favorably satisfied as to its good value. Sea glimpses, 3 BR, den, separate rec room. Beautiful gardens and privacy. ML $139,900. GRAY LAITE 656-5267 or SID HASLAM 477-1994 office 382-9191.

Roberts Bay

An exceptional value in this good area of Sidney. 3 BR, sunny dining room with deck off, large family room, 1½ baths. Absolutely spotless, throughout and priced right at $59,900. New ML. SID HASLAM 477-1994 or GRAY LAITE 656-5277 office 382-9191.

Hillcrest, UVic

New decorated and vacant, ready to get settled in for University, 2½ baths, 3 BR on main, 2 down, family room, nice location backs onto undeveloped area. MLS $83,500. Must be sold. GRAY LAITE 656-5267 or SID HASLAM 477-1994 or 382-9191.

Close In — 3 BR

With a little imagination this solid stucco bungalow can be turned in to lovely home, has new windows, 3 yr. old roof, copper plumbing, modern wiring, attic all developed. ML $52,500. Excellent financing available. IRENE VAN 382-9191 or 384-9191. JO-ANNE YELLOWLEES 652-3595.

Langford

$42,500, close to all shops and bus. This compact 2 BR all electric home is ideal for the retired. Easy care lot. Tenant occupied so appointments to view must be arranged. Phone MARY WOOD 382-9191 or 592-2647. ML19149.

Offers!
Thetis Heights

4 BR, .26 acres, extra large family with 4th BR, rec. room, laundry room and 2 pce. bath in full high basement. 1350 sq. ft. on main including sep. 10x10.5 dining room. Gleaming oak floors throughout. White Brick fireplace in living room. 12x20 sundeck over carport. Huge fenced backyard, walk to store and school. To view call PAT DOERKSEN 382-9191 or 478-3432.

Picturesque Setting

A quaint brown and green 1½ story English cottage. Situated on a park like .4 acre. Brick fireplace adds cozyness to living room, sep dining room convenient to the kitchen. You must see this new listing so call us now. EXC. JO-ANNE YELLOWLEES 652-3595 or IRENE VAN 382-9191 or 384-9191.

First Time On Market

Retiring vendors offer their 1300 sq. ft., full basement story and half on duplex zoned lot conveniently located within 1 mile circle. Featuring bright spacious LR with fireplace, large DR, 2 BR and family sized kitchen on main. Additional development cotential on 2nd floor. Offered at appraised value $51,500. View by calling HERB McDANNOLD 595-1177 or GLEN McDANNOLD 595-6488 or office 382-9191. New ML

Canada Permanent Trust Company

UNIVERSITY AREA
$65,500

By owner, 3-4 bedrooms. 1½ baths, fully developed basement. Fenced, landscaped lot. Garage. 477-3379.

BY OWNER, COTTAGE, 1-BEDroom, basement, furnished, large lot, close to shopping, schools, and university. 477-2749.

250 HOUSES FOR SALE

Castle Properties Ltd.

OPEN HOUSE
SAT. 1:30-4
1317 POINT ST.

Turn off Dallas Road on Moss then right on Point to this, move right in 3 or 4 BR character home. You must see inside to see the spacious rooms. Offers on asking price of $62,500. To Preview call Hazel Campbell 386-6164 or 592-0632 anytime.

OPEN HOUSE
SAT. 1:30-4
1228 CHAPMAN

Move right in — to this spotless home so close to shopping, school and the sea. Large 50x141' lot that has trees and room for veg. garden, 2 bedrooms plus sunroom and bath upstairs from the front hall. LR sep. DR. Large family style kitchen with laundry and 2-pce. bath off. Large extra room for BR or family room. All rooms carpeted and tastefully decorated only $56,500. New MLS. To preview call Hazel Campbell at 386-7164 or 592-0632 anytime.

Open House
Sat., 1:30-4 p.m.
5361 Parker Ave.
(Cordova Bay — Sayward Beach)

A perfect home for the young executive or a dream-come-true home to retire with. Waterfront with 2 bedrooms, living room with fireplace, large lot. Stop by to view with your host Bob Kohlruss, 388-4563 or 386-6164 (24 Hrs.)

EXCELLENT STARTER

Nicely decorated 2-bedrm. home on good sized lot. Built in 1955 with immaculate hardwood floors, F.P. and dining room. Utility room off kitchen and workshop off carport. Crawl space. A good home in nice area at $48,500. MLS. Ole Knudskov, 598-2461 or 386-6164.

2298 GROVE CRES.
(SIDNEY)
Off Amelia

2330 sq. ft. finished. Four bedrooms, three bathrooms, two fireplaces, 36x17 recreation room, (ideal for entertaining), extensive covered sundeck and double carport. Quiet cul de sac. Intercom system, and lots more. Asking only $84,900. Irene Daiziel 386-6164 or 477-6380.

CORDOVA BAY

Two excellent properties for sale in this desirable area
1. Waterfront point 3 acres with bl. level its not large but very sound and secluded. Perfect for young professionals or retireds. MLS and only $79,900.00.
2. 1250 Sq. Ft. no-step rancher only 1 blk. from the sea. Large lot with natural duck pond. Home is beautifully decorated inside and out. To view these exceptional properties anytime call Hazel Campbell 386-6164 or 592-0632.

SIDNEY EXECUTIVE

The large rec room has a built in bar, a fireplace and a floor you can dance on. (and that is by the way). There are three lovely bedrooms on the main floor, a large living room also with a fireplace. Three bathrooms and an extra bedroom downstairs. The extensive covered sundeck is over a double carport. A modern kitchen with a large eating area. Vendor has purchased, so take a quick look at this one. Asking only $84,900. Irene Daiziel 477-6380 or 386-6164.

GORGE—$49,900

A truly secluded gardeners delight, this cozy 2 bedroom home offers this long low rancher, featuring 4 Br, (MBR with 5-pce. ensuite and dressing rm.), spacious LR and DR, family room plus balcony and patios for outdoor enloyment. ML 15889 at $195,000. Detail and viewing by phoning HERB MCDANNOLD 595-1177 or GLEN McDANNOLD 595-6488 office 382-9191.

A Touch of Class

Compare this Uplands value with others available in different areas and you will be favorably satisfied as to its good value. Sea glimpses, 3 BR, den, separate rec room. Beautiful gardens and privacy. ML $139,900. GRAY LAITE 656-5267 or SID HASLAM 477-1994 office 382-9191.

Roberts Bay

An exceptional value in this good area of Sidney. 3 BR, sunny dining room with deck off, large family room, 1½ baths. Absolutely spotless, throughout and priced right at $59,900. New ML. SID HASLAM 477-1994 or GRAY LAITE 656-5277 office 382-9191.

Hillcrest, UVic

New decorated and vacant, ready to get settled in for University, 2½ baths, 3 BR on main, 2 down, family room, nice location backs onto undeveloped area. MLS $83,500. Must be sold. GRAY LAITE 656-5267 or SID HASLAM 477-1994 or 382-9191.

Close In — 3 BR

With a little imagination this solid stucco bungalow can be turned in to lovely home, has new windows, 3 yr. old roof, copper plumbing, modern wiring, attic all developed. ML $52,500. Excellent financing available. IRENE VAN 382-9191 or 384-9191. JO-ANNE YELLOWLEES 652-3595.

Langford

$42,500, close to all shops and bus. This compact 2 BR all electric home is ideal for the retired. Easy care lot. Tenant occupied so appointments to view must be arranged. Phone MARY WOOD 382-9191 or 592-2647. ML19149.

Offers!
Thetis Heights

4 BR, .26 acres, extra large family with 4th BR, rec. room, laundry room and 2 pce. bath in full high basement. 1350 sq. ft. on main including sep. 10x10.5 dining room. Gleaming oak floors throughout. White Brick fireplace in living room. 12x20 sundeck over carport. Huge fenced backyard, walk to store and school. To view call PAT DOERKSEN 382-9191 or 478-3432.

Picturesque Setting

A quaint brown and green 1½ story English cottage. Situated on a park like .4 acre. Brick fireplace adds cozyness to living room, sep dining room convenient to the kitchen. You must see this new listing so call us now. EXC. JO-ANNE YELLOWLEES 652-3595 or IRENE VAN 382-9191 or 384-9191.

First Time On Market

Retiring vendors offer their 1300 sq. ft., full basement story and half on duplex zoned lot conveniently located within 1 mile circle. Featuring bright spacious LR with fireplace, large DR, 2 BR and family sized kitchen on main. Additional development cotential on 2nd floor. Offered at appraised value $51,500. View by calling HERB McDANNOLD 595-1177 or GLEN McDANNOLD 595-6488 or office 382-9191. New ML

Canada Permanent Trust Company

UNIVERSITY AREA
$65,500

By owner, 3-4 bedrooms. 1½ baths, fully developed basement. Fenced, landscaped lot. Garage. 477-3379.

BY OWNER, COTTAGE, 1-BEDroom, basement, furnished, large lot, close to shopping, schools, and university. 477-2749.

250 HOUSES FOR SALE

Nanaimo Realty
VICTORIA LTD.
formerly
OLYMPIC REALTY LTD.

$1600 DOWN

Could make this spacious well-decorated condominium yours if you qualify for payments of approximately $300. Loads of closet space, free laundry facilities, deluxe fridge, stove and custom drapes. Probably best 2-bedroom buy on market today — $32,000. MELODY VILLENEUVE 385-5741 or 384-8563.

FOR OPEN HOUSE
No. 219-1680 POPLAR
SAT 1:30 - 4 P.M.

Attractive condominium near Mount Tolmie. Includes swimming pool, sauna, games room. One bedroom unit with den, good sized living room with sliding glass doors on to balcony. Vendor is moving to Vancouver soon, so come make us an offer. MLS. Asking $38,500. Phone Dan Nash. 385-5741 or 477-2078.

YOUR OFFER WELCOMED

The owners of the following homes are in urgent need of a sale. Some of them have already been transferred and their properties are vacant. You may be surprised at the result of your offer.

RICHARDSON
GOVT. HOUSE AREA
4 BEDROOMS

A charming Victorian style home, extra large rooms, guest size dining room, beamed ceilings, 2 fireplaces, secluded property. Asking $75,000. MLS. ALBAN BOWES 479-5693. AL TASSIE 384-9069.

ESQUIMALT — GORGE
2 BEDROOMS

A cheerful bright modern home on service road within 1 block of golf course, tennis courts, swimming and park. Features W-W carpeting in living room, dining room and halls. Fireplace, sundeck, drive in garage, lower level could be developed, extra large lot. Asking $59,300. MLS. ALBAN BOWES 479-5693 or 385-5741.

VIEW ROYAL
FANTASTIC VIEWS

Of ocean, mountains and coastline from living and dining rooms, kitchen and 2 sundecks. Picture fireplace, 2 full baths, hot-water heat, ¾ acre property. Asking $69,000. MLS. ALBAN BOWES, 479-5693.

ESQUIMALT
2-4 BEDROOMS

Located close to high school, shops and transportation. Large living room, modern electric kitchen, sundeck, separate garage. Asking $46,600. MLS. ALBAN BOWES 479-5693.

TRADES CONSIDERED
HOMES and SWIMMING POOL

The charm and quality of this home is exemplified by its decor and the lawns, fruit trees and flowers that complete its environment. 3 bedroom, master ensuite, sundeck, lower level ready for development. Pool 35'x18'x8' deep is heated and filtered. Asking $84,900. MLS. ALBAN BOWES 479-5693..

VIEW ROYAL
4 BEDROOMS

A new home on quiet cul-de-sac. Master bedroom ensuite, lower floor at ground level includes recreation and rumpus room, sundeck and carport. Asking $61,500. ALBAN BOWES, 479-5693.

NEW LISTING

A distinctive Immaculate home in Gordon head on a quiet nicely treed crescent. Large comfortable living room with brick fireplace, gracious in-line dining room, 4 bedrooms, master ensuite, cheerful kitchen and cozy kitchen all with wall to wall carpeting. Laundry room, carport, separate workshop shed, 60x190 lot, complete with drapes, flower boxes and hanging baskets. $49,900.
652-3103 JOAN HOPPER 385-8784

QUALITY CONDOMINIUM

New ML. Spacious 2 bedrms., living and dining room with wood-burning F.P. Attractive kitchen with E.A. Ready to go. $46,900.
Mary McGuire Donna Valikoski
479-7668 385-8784 24 hrs.

$44,900

Attractive and clean 2-bedroom cottage in Esquimalt. W-to-W in living room, bright kitchen with fridge and stove included 60x120 lot — low taxes, urgent sale required.
652-3103 JOAN HOPPER 385-8784

N. OAK BAY
FIVE BEDROOMS

Early possession is possible on this modern bungalow situated within easy walking distance of UVic and Camosun College. Bright spacious rooms. Secluded location among tall mature oak trees. Asking $97,500 AND OPEN TO OFFERS. Drive by 3355 Gibbs Road. Appointments are necessary. Please call JOHN SHAVER. 385-8784.

WATERFROMT. NEAR ½-ACRE on Robinson Lake (Courtenay) treed for privacy. Ideal for recreational or residential site. Asking $14,000; try your terms. Call Ed St. John eves. 468-7235 or Nanaimo Realty Co. Ltd., Parksville Branch 248-6167.

2199 LANSDOWNE
AT HENDERSON

One of the finest sites in Oak Bay. Large 3-bedroom home in a prestigeous location. Asking $110,000. Phone 112-743-2008.

250 HOUSES FOR SALE

Douglas Realty Ltd.

12 CENTENNIAL SQ. 385-8764

OPEN HOUSE
SAT. 1 - 4
1830 SAN JUAN

Quality built home in established area. 3 bedrooms plus another and bathrm with 23x13 rec room down. Excellent condition. $69,900. New MLS
Mary McGuire Donna Valikoski
479-7668 385-8784 24 hrs.

METCHOSIN AREA

Excellent value offered for this 6 yr old home with a full self-contained suite in basement. Main floor consists of 3 bedrooms (master ensuite), 4 pc bathroom, living room with white stone fireplace, dining room in-line. Shake roof, carport and nicely landscaped lot. Urgent sale required. $63,900.
652-3103 JOAN HOPPER 385-8784

McKENZIE AREA

No step 2 bedroom cottage, ideal for refirement or small family. Excellent condition, living room, dining area and cozy kitchen all with wall to wall carpeting. Laundry room, carport, separate workshop shed, 60x190 lot, complete with drapes, flower boxes and hanging baskets. $49,900.
652-3103 JOAN HOPPER 385-8784

QUALITY CONDOMINIUM

New ML. Spacious 2 bedrms., living and dining room with wood-burning F.P. Attractive kitchen with E.A. Ready to go. $46,900.
Mary McGuire Donna Valikoski
479-7668 385-8784 24 hrs.

$44,900

Attractive and clean 2-bedroom cottage in Esquimalt. W-to-W in living room, bright kitchen with fridge and stove included 60x120 lot — low taxes, urgent sale required.
652-3103 JOAN HOPPER 385-8784

N. OAK BAY
FIVE BEDROOMS

Early possession is possible on this modern bungalow situated within easy walking distance of UVic and Camosun College. Bright spacious rooms. Secluded location among tall mature oak trees. Asking $97,500 AND OPEN TO OFFERS. Drive by 3355 Gibbs Road. Appointments are necessary. Please call JOHN SHAVER. 385-8784.

WATERFROMT. NEAR ½-ACRE on Robinson Lake (Courtenay) treed for privacy. Ideal for recreational or residential site. Asking $14,000; try your terms. Call Ed St. John eves. 468-7235 or Nanaimo Realty Co. Ltd., Parksville Branch 248-6167.

250 HOUSES FOR SALE

WHITTOME'S
1111 BLANSHARD 388-4271

OPEN HOME
SAT. 1:30-4:30
SOUTH OAK BAY
2464 HAZEL ST.
$71,900

Finally! That hard to find, modern home. Yes, just 8 years old. No worry about old plumbing or electric wiring. Secluded easily cared for lot. 2 bedrooms on main floor. Large living room looking out to back garden. If you need more floor area the ground level is ready to be developed.
388-4271 JOE MANTON 382-5211

OPEN HOUSE
509 ST. PATRICK
OAK BAY
SAT. 1:30-4:30

NEWLY priced, charming bungalow with 1,200 sq. ft. on main floor. Fully dev basement. Large private lot. CLOSE TO OCEAN. For quick sale, ASKING $79,900. For more details or prior viewing, please call:
ROSELLE JACKSON
388-4271 598-1093
JACK SWANSTON
388-4271 592-6338

WE ALSO PRESENT
OAK BAY
SCHOOL DAZE?

Solve your problems! Buy this 4 bedrm, 2 bathrm gracious family home, situated close to ALL GRADES of school, in most desirable area. Asking $87,500. Offers invited.

JUST LISTED
ROCKLAND AREA
3 BEDROOMS

Immaculate 17 yr old, well built bungalow with 1570 sq ft on main floor. Downstairs a spacious rec room with f-place and wet bar. Nestled on a lovely landscaped lot in a secluded cul-de-sac. Close to all amenities and hospitals. Ideal for the professional man. Asking $92,500. Exclusive.

QUIET and SERENE
2 BEDROOMS
REYNOLDS RD.

Located on a large, rocky, easily maintained lot, this lovely home offers liv-room with f-place, large sunny kitchen with sep. din-area. Wall to wall throughout. Drive-in garage. Asking $51,600 but offers invited.

$52,900
PEACE
CONTENTMENT
HAPPINESS

ALL ARE HERE IN THIS HOME. 2 BEDROOMS, NICE SIZED LIVING ROOM 13x18 WITH FIREPLACE, ROSES, SHRUBS, TREES AND GARDEN
VIEW BY APPOINTMENT ONLY
382

250 HOUSES FOR SALE

BROWN ROS. on LANSHARD

"People Helping People"

$33,900
Must Be Sold

OWNERS ARE MOVING OUT OF TOWN THIS WEEK, SO ARE OFFERING THEIR HOME AT A BARGAIN PRICE. REAL GOOD LIVING ACCOMMODATION WITH 2 OR 3 BDRMS, LARGE KITCHEN, 1-PIECE BATH, FURNACE ROOM. 2 BDRMS AND 2-PCE. BATH UP. EXISTING 9½% FIRST MORTGAGE CAN BE ASSUMED.

NEW LISTING

IN THE MARIGOLD AREA, NEAR THE NEW SPECTRUM SCHOOL. FULLY DEVELOPED UP AND DOWN. 2 BDRMS, BATH, KITCHEN WITH DINING AREA, LARGE LIVING ROOM HAS FLR-CEILING F.P. FAMILY RM. PLUS REC. RM. AND 2-PCE. BATH DOWN. ATTACHED CARPORT. STUCCO EXTERIOR. GOOD SIZE LOT. PRICED AT $58,500.
REG SCHUMAKER
598-2333 or 385-8771 (anytime)

BRENTWOOD
6997 Hagan Road

A NEW HOME OF SUPERIOR QUALITY ON A TREED LOT, CLOSE TO MARINAS. ATTRACTIVE GROUND LEVEL FOYER ENTRANCE. LOVELY LIVING ROOM FEATURES PANEL WALL, RAISED HEARTH ROCK FIREPLACE. SEP. DINING ROOM AND WELL-DESIGNED FAMILY KITCHEN. 3 BEDROOMS (MASTER ENSUITE), TOP QUALITY WALL TO WALL THROUGHOUT. THERMO PANE WINDOWS. FULL BASEMENT READY FOR DEVELOPMENT. HEAVY SHAKE ROOF. MLS 18324. $572,000.
CEC PEARCE
386-3808 or 385-8771 (ANYTIME)

VIEW ROYAL
285 Helmcken Road

A FINE FAMILY HOME IN QUIET RESIDENTIAL AREA. 4 BDRMS (2 UP), ATTRACTIVE LRM. WITH FIREPLACE. FORMAL DINING, LARGE MODERN KITCHEN, 4-PCE. BATH. FULL BASEMENT, LARGE REC ROOM. 2-CAR GARAGE. BEAUTIFUL LARGE LOT WITH SHRUBS AND FRUIT TREES. MLS 19241. PRICED TO SELL AT 159,900.
REG SCHUMAKER 598-2333
CEC PEARCE 386-3808
385-8771 (ANYTIME)

GORGE CUTIE
JUST LISTED
Owner Moving Out of Town

LOCATED IN THE GORGE AREA CLOSE TO SHOPPING. THIS HOME CONSISTS OF LRM. WITH FIREPLACE, 2 BEDROOMS, WW IN ONE AND OAK FLOORS IN THE OTHER. KITCHEN AND DINING AREA: FRIDGE AND ALMOST NEW RANGE INCLUDED IN PRICE. UTILITY ROOM, PLUMBED AND WIRED FOR WASHER AND DRYER: ADDITIONAL ROOM USED AS AN OFFICE. NICE GARDEN BOTH FRONT AND BACK. ALMOST NEW WORKSHOP. IMMACULATE CONDITION IN AND OUT. ASKING $47,900. FOR APPT'S TO VIEW CALL:
DOUG LAWSON 595-2486
REG SCHUMAKER 598-2333

IN WILLOWS
2732 Thompson Ave.

NOW IS YOUR OPPORTUNITY TO MOVE RIGHT INTO THIS COMFORTABLE 3-BEDROOM HOME IN A MOST SOUGHT AFTER AREA OF OAK BAY. FOR A PRIOR VIEWING CALL NOW. MLS. $62,500.
YOUR HOST IS JIM McNAUGHT
592-0285 or 385-8771 (anytime)

CORDOVA BAY
CALLING
$52,000

THIS 2-BEDROOM BUNGALOW IS SNUGGLED IN AMONGST A LARGE TREED LOT OF APPROXIMATELY .40 OF AN ACRE ON THE RIDGE. OPPORTUNITY KNOCKS. CALL NOW FOR DETAILS. MLS 18535.
YOUR HOST IS JIM McNAUGHT
592-0285 or 385-8771 (anytime)

OPEN HOUSE
AT. SUN. 2-4 P.M.
BY BUILDER
2970 Rockhill Pl.
$60,600

Follow open house signs across from Goldstream Shell. Just completed deluxe 3-bdrm house 1280 sq. ft. Features stucco ext. aluminum siding, double wide carport, new used brick arches separating LR from DR. Deluxe kitchen cabinets with provisionss for dishwasher. Master ensuite bath. Quality w-to-w throughout. Full basement planned for a future development with large finished rec. room. Finished fireplace with w-to-w. Be sure to see this before you buy. To view, call 479-1861.

$48,900
Strata Title Duplex
2858-2860 CHURCHWOOD PL.
(Nearing Completion)

Situated in park-like setting. Large living room, stone fireplace, separate dining room, large kitchen with nook, 2 bedrooms up, two 4-piece bathrooms. Full basement and finished rec. room. Be sure to see this before you buy. To view call 479-1869.

Moody & Mason REALTY LTD.

Strata Title Duplex

Brand new, separately titled side by side, in a quiet location. Attractive open fireplaces in living and family rooms. Two bedrooms on main, lots of space for 3rd and 4th down. Broadloomed thruout. $59,500.
386-7771 PETER MASON 477-9318

Fairfield Revenue
ONLY $65,900

Large older duplex with addit. accomodation in full high basmt. Big main floor suite. 3 bedrooms and sep. dining room. Two bdrm self-contained suite up. Early vacant possession can be arranged.
386-7771 PETER MASON 477-9318

BROWN ROS. on LANSHARD

"People Helping People"

OPEN HOUSE
2087 Crescent Rd.
South Oak Bay
Sat., 1:00 to 5:00
$44,000

CUTE COTTAGE ON CHOICE 51'x110' LOT WITH SEA AND MOUNTAIN VIEWS.
GEOFF SINGLETON
592-1429 or 385-8771 (anytime)

OPEN HOUSE
SAT., SUN.
1:30-4:30

Other days, Please Call:
2955, 2966 Rockhill Place

Goldstream Park area. Reduced for quick sale. G. and G. Construction Co. Ltd. 478-7753.

250 HOUSES FOR SALE

Island Homes Ltd.
2504 DOUGLAS
386-7545

OPEN HOUSE
1681 McKENZIE

THURS.-FRI.
1:30 to 6, 6:30 to 8
SAT. — 1:30 to 5
FOUR NEW TOWNHOUSES

Your choice, spacious living and dining rooms. Better than average kitchens, dishwasher. Three large bedrooms, master ensuite. Full basement. Covered parking. Very close to university and all levels of schools, bus and shopping. Your home or mortgage, that you receive payments on, considered in trade. Full price 154,900. Prior inspection call Mr. Drew 386-7545; Res. 592-0927. Island Homes Ltd.

NEW HOUSES
BUCKINGHAM PLACE

Off Arbordale, Upper Shelbourne

$64,700 to $71,800
OPEN TO VIEW

Mon. to Fro., 7:00-8:30 P.M. and SAT., 2-4 P.M.
Hucker Built — 3 Bdrms 1½ Bthrms.
Good development space down, includes wash-dry hookups, TV and phone jacks. For furher details call.
J. C. BAXTER or J. BARTON
386-7545 (24 hrs.)

ESQUIMALT

This is not your average 2-bedroom home. Spacious, no steps, starter or retirement, in mint condition. 14x16 living room, 17x12 kitchen with view of Gorge waters. 4-pc. bath, utility room, plumbed W-D. Sep. garage, greenhouse. Asking Price of $48,000 includes stove, fridge, deep freeze, washer, dryer, drapes. Call Bruce McIlroy, 386-7545. ML 19194.

OPEN HOUSE
2346 OTTER PT.
BROOME HILL
1-4 P.M. SAT.
ASK. $54,900
IMMED. POSS.

New 3-bedroom home located on large treed lot. Some seclusion. 1200 sq. ft. on main. Full basement with 2nd fireplace. Drive-in garage. Low down payment. Howard Mitchell, 479-4818.

OPEN HOUSE
SAT., 2-4 P.M.
3929 LEXINGTON AVE.
ASKING $71,900
NEW — VACANT

Quality construction, in area of fine homes. Close to all school levels, UVic and bus. Three bedrooms 1½ bathrooms, 2 fireplaces. Excellent poss. for further development. For prior viewing call:
J. BARTON or J. C. BAXTER
386-7545

LANGFORD
7 BEDROOMS
2 FULL BATHROOMS

Modern 4-year-old, shake roof, oak floors, large lot. Carpets, stove, fridge, dishwasher and some furniture included. Three lady guests paying approx. $950 per month room and board would like to stay on with new owners. Possession 10 days. Price $68,900 with approx. $10,000 down, present income will more than carry mortgage payments and taxes. Call M. Pullan at 386-7545 or 477-1578.

SOUTH
OAK BAY

Charming two-bedroom home, one block from beach. Huge kitchen with nook, formal dining room, large bedrooms, quality hardwood floors and completely redecorated throughout. Outside a two-car garage, good size lot with many fruit and shade trees. Call Bob Ellis, 598-7262 to view or attend.
at 662 St. Patrick St.
OPEN HOUSE
SATURDAY 2-4:30
and make an offer on the low asking price of $62,500

Confused!

With the assortment offered? Well we have six lovely and brand new homes for your selection. We will tailor the down payment to your needs. Located in Central Saanich close to schools and ready for tomorrow's occupancy. Priced $67,500 to $69,500. Call for an immed. and friendly personal showing.
PLAYFARE PROPERTIES LTD.
388-6876 388-6876

OAK BAY

New listing in south Oak Bay. Situated on a nicely landscaped corner lot and featuring 3 bedrooms on the main floor, living room with F.P., dining room. In the full basement is another bedroom, den and rec. room. Will not last long at the full price of 66,900 (MLS).
John Bunyan or Ken Wright
Bus. 386-6796 Res. 383-7777
Res. 598-2183

FAMILY HOME
PLUS
$150 mo. income

By owner, $59,900. A well built spacious home, on large lot in popular location. Plus self-contained cottage rented at $150 month. Close to schools and buses. 479-6985 or after 5, 384-9687.

OAK BAY BORDER

Reduced to $49,900. 3 B.R.'s 1½ baths. Call: STANELAND JOHNSON 384-0994 or SHANE BEFURT 388-6275, PAGER 574 or 386-8871 anytime.
NEWSTEAD REALTY LTD.

BY OWNER

Newer home in Fernwood Bay-Jubilee area. 3 bedrooms, large living room, dining area. 4-piece bath, fireplace, extra bedroom and 2-piece bath in basement. 385-5068.

OLDER TUDOR STYLE HOME, corner lot in low tax Esquimalt. 3 bedroom, 1½ bath, wall to wall, fireplace, solid fir panelling, full basement, attic storage, fridge, stove, washer, dryer. On bus route, close to schools. Large fenced yard, garden and fruit trees. $55,000. Phone 384-6309.

RAINBOW PARK

Split level, 3 large bedroom (master ensuite), den, family room, fireplace in living room, bright kitchen, separate 15x46 workshop, 80x135 lot, $50,000. 656-1628.

YEAR OLD SPLIT LEVEL IN Sooke, for sale by owner. Completely finished up and down, 2½ baths, fireplace, wall to wall carpeting throughout, beautifully landscaped. 642-3713.

BEAUTIFUL CITY 2-BEDROOM home, no basement, ideal for single or couple, wall to wall, beamed ceiling in living room. $39,900 firm 477-1781.

PRE BUILT "LOG HOME" 1100 sq. ft., suitable for 3 bedroom. Reassemble yourself or will re-assemble on your foundation 743-5653.

OWNER — SIDNEY
Near new 3-bedroom, finished basement, 1½-bath. 8¾% mortgage, immediate possession. $52,500. 656-1635.

$46,500
Large older 4-bedroom house. New oil furnace, 100 amp service. Zoned M-2. 547 David St. 642-4118, 642-3321.

NEARLY COMPLETED 4-BEDROOM home on well-treed ¾-acre in Sooke. Open to offers. Call after 6 p.m. 385-6626.

250 HOUSES FOR SALE

B.C. LAND AND INSURANCE AGENCY LTD.

ROOMY PRIVACY

Immaculate 3 BR post and beam home of pleasing design on large 100x120 ft. lot. Magnificent trees you will be proud to own. Fireplace, nice w-w carpeting and laundry room on main floor. Developed basement has 15x24 pool room plus 12x18 rec. room. Separate garage and extra parking. Over 1250 sq. ft., a good buy at $63,700.00. Colwood MLS 18897. Gail G. Davies B.C. Land 598-5992, or 478-5588.

GLANFORD AREA
$60,500

Large quality built 4 bedroom home. Hardwodo floors, full high basement with den, treed lot with garden Offers. 535 Agnus St. 479-3134.

OPEN HOUSE

1303 Bay St. 1:30-4:00 p.m. Aug. 21 and 22. 3 bedrooms, large living-room, dining area, fireplace. 4 piece bath, 2 piece bath and rumpus room in basement. 385-5068.

GORGE

$53,900 — Five room modern, basement, stucco bungalow. Ideal retirement or starter home. On terms or clear title for cash. Call Fred Marconi anytime, don't miss this. ML 18500.
MARCONI REALTY 386-3941

$39,000

Older 1½ storey home, 3 bedrooms, good condition, excellent starter or a handyman investor home. 1283 Denman Street, off Fernwood. Phone 592-7400 after 8:00 p.m.

PRIVATE SALE

Large modern house plus 6½ acres, fenced and level. Natural pond and lots of nice trees. Open to offers on $97,000. Phone 743-2569, Cobble Hill.

HOW TO WRITE

A GOOD

CLASSIFIED ACTION AD

1—IT'S BEST to start your ad with the name of the article or service you have to offer. If you have an apartment, room etc., for rent, or property for sale; start your ad with the location.

2—BE CLEAR. Readers respond more quickly and favorably when given complete, definite information. Always include the price in your advertisement.

3—MAKE IT EASY for the reader-prospect to reach you. Always give your telephone number or your name and address. If you do not have regular hours, state a preferred time for the prospect to get in touch with you.

4—PLAY SAFE. You get the stop your ad as soon as you get using consecutive insertions. A six-day order is best and costs less, and you can, of course, greatest reader attention by the results you want. You pay only for the days your ad appeared. Lower yearly rates are available to those who wish to keep their services or products before the public.

5—PLACE YOURSELF in the reader's position and ask yourself what you want to know about your offer. The answer you give will make a good Want Ad.
Don't allow the reader to speculate.

6—GIVE YOUR PROSPECT every inducement you can with good copy. Classified action ad readers have the money and are already interested in buying the merchandise or service you have to offer; the details and information you give are the most important.

7—TO PLACE YOUR AD, call 386-2121, your direct line number to fast Want Ad action. A courteous, efficient advisor will be glad to help you word and place your order. And remember, Classified Action Ads afford you the most complete coverage. Telephones are open 8:00 a.m. to 6:00 p.m. for you daily, Monday through Saturday call:

386-2121

253 COUNTRY HOMES and PROPERTIES

Lorenzen REALTY LTD.
50 Bastion Sq. Bus. 383-4151

5 Bedrms
— 2½ Bthrms.
Saanich Peninsula

Only 11 miles from Victoria, 2800 sq. ft. of accommodation, on .52 Ac. with fish pool, trees and lawns. There's a wide pillared porch across the front, awnings over big windows and a balcony at second floor level. The den has a f.p., bookselves and H.W. fl., Living rm has w to w, big window overlooking the garden and f.p., roomy kitchen is completely modernized, dining is country style off the kitchen, big, bright and convenient. There's a 2 pce bathrm off the sunroom. Main fl includes a master suite with F.P. in bedrm, pretty 4 pce bathrm and separate dressing rm. Upper fl has 4 more big bedrms, the biggest 18x15.5, another big 4 pce bathrm and spacious hall with access to the balcony. Outside is double garage and other outbuildings. The house is sound and well cared for, a pioneer home set among big shade trees and hedges. The owners are leaving town, asking price is $84,000.
GRAY LORENZEN
652-1038
or 383-4151

Western HOMES Ltd.

HIGHLANDS
6½ ACRES
FINE HOME

6½ acres of moderately treed property, extremely well built 1½ storey, nearly new 4-bedroom home with lots of extras. 2 barns plus lots more. MLS 17753. Priced right at $125,000. Phone now to view.
Neil R. MacDonald
386-3494 (24 hrs.)

SOOKE
JUST REDUCED

2nd price reduction—has to be sold. 5-year-old 4-bedroom, 2 up, 2 down, L.R. DR. FP. New large lot, with mountain and ocean views. Carport, sundeck and full basement. $46,500. MLS. 17918.
Bill Wilson
386-3494 (24 hrs.)

"Hobby Horse"
Elk Lake
$119,000

Two acres of cleared level and fenced land located on a quiet cul-de-sac off Old West Saanich Rd. above Elk Lake. Two year old tudor style residence features three bedrooms, sewing room, den or office, large family room, 2½ bathrooms, cantilevered natural rock fireplace and burnt sable accents in living room and dining room. A practical sized hobby farm with pastoral country views over acres and acres of rural undeveloped properties. Immediate possession possible. M.L.S.
Brent D. Ewing
388-6424 (Res. 658-5661)
BAYSHORE REALTY LTD.
1086 FORT ST.

CENT. SAANICH
SECLUSION
1.5 AC. WELL TREED
LOVELY 9 YR. OLD HOME

New on the market for those wanting a spacious family home with privacy. Warm professional decorating gives a homey feeling in the den, 3 bdrms, & lge. separate dining rm. The distinctive floor plan makes this a real must see. Separate 2 car garage — wkshp. MLS. Ross Butler or Marion Lund 477-9514, 652-2736, 388-6275 Pager 2813.
CENTURY 21 — Principal Properties Ltd.
4088 Shelbourne St.

Happy Valley
3807 DALLIMORE
NEW, 2,600 SQ. FT.

This lovely home on 2 view acres must be sold. Vendor is forced to consider all offers. MLS. $94,000.
R. Butler or M. Lund, 477-9514, 652-2736, 388-6275, Pager 2813.
CENTURY 21—PRINCIPAL PROPERTIES LTD., 4088 Shelbourne St.

NEW LISTING
N. SAANICH

1.76 ACRES. IMMEDIATE POSSESSION. Featuring: 1 yr. old, 1,200 sq. ft. home — 2 bathrooms — w-w throughout — room for future development in basement, electric heat, dble glazed windows — 2 stall barn — fenced and cross-fenced — close to elementary school.
386-2111 ALAN WESTGATE 656-3423
MONTREAL TRUST CO.

SOOKE

River Road area, cedar is the theme for this newly completed 2 bedroom Panabode. Situated on well treed ½ acre view lot. Large sundeck, full roughed in basement, wall to wall carpet, Franklin fireplace, spiral staircase, open beamed ceiling, wood frame windows. The price of $55,000 includes surfacing driveway 479-7981.

HOBBY FARM
5 ACRES
$79,900
FREDDY STARKE
386-6164 or 479-3866
CASTLE PROPERTIES LTD.

½ ACRE COWICHAN LAKE WATERFRONT, 3 miles from Youbou, on North Shore Road, 2 bedroom, self-contained cabin, propane lights, fridge, etc. fully landscaped, $42,500. No agents, 382-1262.

4 ACRES VIEW PROPERTY West of Elk Lake with 2400 sq. ft. home, $140,000. Principles only. 544 Sterling Lane. 479-2796.

253 COUNTRY HOMES AND PROPERTIES

SIDNEY, $35,900

a comfortable little cottage just right for two. Living room, bright kitchen, a glassed-in sunporch, and one bedroom offer ample living space. The interior has been panelled and carpeted, and the heating, plumbing and wiring have been updated. Situated on a lovely serviced lot just a short walk from the beach. Low, low taxes. Call me for details.

SIDNEY, $42,500

This two-bedroom house on a 50 by 123 foot lot is very close to the Silver Threads centre. A good opportunity for anyone who doesn't mind doing a bit of painting. The house is just fifteen years old. Call me for further particulars.

MELVILLE PARK, SIDNEY
$59,900

This attractive home is one you should see if you're looking for a spacious yard. The large backyard is completely fenced, and offers a private patio. There are fruit trees, flowers, and room for a garden. The three-bedroom house has been recently redecorated, and the full basement is partly finished. Extras include sundeck, workshop, carport, and much more. See this one now! MLS 19050.
Mrs. E. Farquharson
656-1154 656-5808
GORDON HULME LTD.

"GARDNER'S DELIGHT"
(Over 2 acres valuable holding property)

Delightful ranch style house (approx. 1,690 sq. ft.) with heavy shake roof. This low profile house, has a 9 ft. high basement with 2 large rumpus rooms! The "English Style Garden" is immaculate and the vegetable garden is bountiful. $135,000. FOR FURTHER DETAILS CALL
TREVOR MILSTED
592-2550 (Res) 388-9172 (Bus)

FARMERS & MERCHANTS TRUST
"Real Estate Has A Price"
"Integrity Is Priceless"
731 Fort Street

Green Acres
HENDERSON REALTY
385-9741 (Anytime)

COUNTRY LIVING

If your heart aches for a little open space, here is a brand new 3-bedroom rancher on 2 acres near Mill Bay. Over 1400 sq. ft., large family kitchen dining, big living room with fireplace. Big double carport, and enscloses workshop. Cleared sunny lot in nice area of acreage homes. No traffic, good well, pick your own carpet colours and move in! Listed today at $62,500. Call Humphrey Golby. 592-6730.

FIVE ROLLING ACRES
$119,000 WITH EASY FINANCING

Ideal for horses, cattle, etc. Situated in a prestige area in North Saanich. All fenced and cross fenced and has nine stall horse barn, tack room, and 1,300 sq. ft. of feed storage area. Sixteen yr. old three-bedroom home with double attached garage. 500,000 Gal. reservoir. There is no better buy on the Saanich Peninsula. See it quickly with Irene Dalziel, 386-6164 or 477-6380.
CASTLE PROPERTIES LTD.

OPEN HOUSE
840 BARDSEY
(Mt. Newton and W. Saanich)
Country Seclusion
1.5 ACRES 9 YR. OLD HOME
SAT. 1-5 P.M.

This warm family home boasts over 2,000 sq. ft. of superb living including private den, 3 bdrms, 2 bathrms, woman designed kitchen and more on a private, well treed lot. Separate 2 car garage-wkshp. playhouse, etc. MLS. $87,500. ROSS OR MARION 477-9514, 388-6275 Pager 2813, 652-2736.
CENTURY 21—Principal Properties Ltd.
4088 Shelbourne St.

BY OWNERS

Lovely custom -built two-year-old home on 1-3 acre, ocean view property. One block off Trans-Canada, 25 minutes from Victoria. Close to beautiful beaches, full recreational area, riding academy and ice arena. This 1150 sq. ft. house has full basement, sundeck, carport, 4-bedrooms, 2 full baths, large finished rumpus room. Workshop and laundry room, the garden is in, the clothes line is up. $30,000 — 10 per cent mortgage money at $280 month. Could accept truck, camper, building lot or ? as part payment. Realistically priced at $48,900. 743-5005.

HORSES OR CATTLE
3.54 ACRES

Large 4-bedroom farmhouse on the Saanich Peninsula surrounded by 3½ acres of gently rolling pasture land. This turn of the Century home with its porch on three sides is as solid as a rock. The land boasts excellent growing soil. New M.L.S. offered at $89,900. Call Irene Dalziel, 386-6164 or evenings 477-6380.
CASTLE PROPERTIES LTD.

4.78 ACRES
Central Saanich

Cleared land ideal for horses or hobby farm. Fenced and cross-fenced — out buildings — good pasture. Assorted fruit and nut trees. Large garden area. The immaculate home offers approx. 1,800 sq. ft. 3 B.R.s plus a den, 2 full baths. Master ensuite. Excellent holding property. For details, please call MLS
386-2111 ALAN WESTGATE 656-3423
MONTREAL TRUST CO.

$39,900

A 2 bedroom no basement home right in Sooke centre. The lot is approx. ¾ acre and partially fenced. Covered barbeque in back yard. Good garden area. This one shouldn't last too long!
SOOKE REALTY LTD.
642-5426
Bob George
642-5670

CHARACTER
RANCH STYLE

3 Bedroom home, huge kitchen, dining, family room combined but there is also a nice sized living room with fireplace and good wall to wall. A good size well-built barn and separate garage in this 5 acres of good land secluded and no noise. Price $119,000 MLS.
BUD ZUCK, VIC GOERTZEN, OR JIM WALTERS. 384-8001
The Royal Trust Co.

UP ISLAND EXECUTIVE

and large family home designed and constructed to take every advantage of the tall trees, the waterfront. Spacious living, dining and family kitchen, the six beds all face the waterfront. View. Entertainment size family room and huge wrap-around sundeck on 1.38 acres of grounds. Price only $150,000 MLS.
384-8001 BUD ZUCK 598-7215
The Royal Trust Co.

253 COUNTRY HOMES AND PROPERTIES

SINCE 1887
Pemberton, Holmes Ltd.
1000 Government St.

8 GOOD
COUNTRY HOMES
METCHOSIN

1. 4912 William Head Road, 2.6 acres, nearly 3,000 sq. ft. finished living space, magnificent view, 2½ acres of GOOD SOIL, well built farmers barn. A truly 1st class HOBBY FARM with top quality house. For $137,500. MLS 18827.
2. 675 Tauros Road, 2 acres of land in the trees with a lovely view over sea and mountains. This 2-storey home — with a train room in basement, has 4 bdrms., large living and dining rooms, beautiful natural rock fireplaces and log boxes, 2 bathrooms, large rec. room and bar, huge (approximately 600 sq. ft.) sundecks, for only $98,000. MLS 18867.
3. 624 Libra Road (under construction) 2½ acres, a LARGE SPACIOUS and GRACIOUS HOME with delightful swimming pool, hardwood floors, wrap-around sundecks, HIGH CEILINGS, 3 FP separate dining room, 3 bathrooms, 4 bdrms., 30x16 workshop or billiard room, AWE INSPIRING VIEWS, this is a beauty, 3,488 sq. ft. on 2 floors, $135,000. MLS 18758.

HIGHLANDS

4. Martlett Drive — almost finished. 6½ miles from the Trans. Canada up Millstream Road, 12.6 acres of trees, pasture and lake. Facing due south we have great views over the forests to the sea and mountains. Nearly 2100 sq. ft. of really practical one level living. Large fireplaces, 3 or 4 bdrms., separate dining room, 20' living room, 20' family room, huge kitchen. You can't see it until you're on top of it, but what a retreat! MLS 17769. $138,000.
5. Millstream Rd. Last house (6 miles up from Trans-Canada) 10 acres including garden, pastures, good riding ring, 12 box stall horse barn and timber. Ideal for someone bringing up a large family, now Hydro is up here. An area of big (you can't see them) and small homes, this is an excellent investment or wonderful 2 to 4-Bdrm. home for the family. It wants a fireplace in the living room, but its warm as toast in the depths of the country in winter and only 13 miles from City Hall. Add up the components, it's a bargain at $100,000. MLS 17251.

SAANICH

6. 4987 Old West Saanich — 5 acres. This part old part new home must be seen inside to be appreciated. The back of the home onto the patio and woods is full of charm. 3 bdrms. 2 bthms., separate dining room, large entertaining room, kitchen may be old fashioned but make your offer. About 2 acres in pasture behind the woods, ? or 3-box stall horse barn, chicken house, etc. MLS 18766. $135,000.

SHIRLEY DIST.
(Beyond Sooke)

7. Sheringham Point Rd. — 9.6 acres WATERFRONT. This imposing log house is the best I have seen, 3 Bdrms., 2½ baths study, massive stone fireplace in 32x20 living room, ceiling up near the sky. Full high concrete basement, all modern conveniences in the kitchen the home is designed for its site and designed and built really well. Its out in the country but what a place! For $175,000 you also get the housekeepers cottage and large fruitful young orchard. MLS. 16662.

EAST SOOKE
RETIREMENT
WATERFRONT

8. ALMOST PERFECT BEAUTIFULLY finished inside and out. Just the right size. 2 bdrms., 2 bathrooms, very, very, comfortable, lovely outlook over the water and up the Sooke River. Over ½ acre of rich soil, many fruit trees and Extra workshop wired and insulated. The owners don't want to give possession until Dec. Lots of time to do your planning. 107 Seapirt Road, new MLS 18992. $60,000.
Also I have several 2 ACRES, 10 ACRES and bigger lots, ready for building. Please call me, I will try not to be cranky.
DESMOND HOLMES
384-8124 Res: 478-1227

Lorenzen REALTY LTD.
50 Bastion Sq. Bus. 383-4151

ARDMORE DRIVE: Golf and the Beach and Park practically 'At your doorstep', three-quarter acre of lovely wooded property includes drilled well with good water supply, 119 ft. road frontage, a quality environment. Price $37,500. GRAY LORENZEN 383-4151 or 652-1038.

WATERFRONT: Saanich Inlet, Eastern exposure, 170 ft. W.F. near Bamberton park — Sandy beach. Large fir, cedar and arbutus. Spring on property. Price $49,000. GRAY LORENZEN 383-4151 or 652-1038.

SOOKE PROPERTIES

4 BEDROOMS
LARGE LOT

1. Here's a good solid family home off Sooke River Rd. with over 1800 Sq. ft. of finished living area. Nice quiet area with a stream through the back of the property. Asking $63,900 M.L.S.
2. New Strata Duplex — 3 bedrooms on main, finished rec-room down with provisions for 1 more bedroom. Large lot with seaview. Good Value at $45,500.
3. 21.9 cleared fenced acres. Older farm house on property. Views of Straits and Olympics. Asking $159,000 M.L.S.
4, 2 new 3 bedroom homes $48,500 and $48,900.
5. Sasenos Waterfront. 2 bedrooms, dining room 150' of waterfrontage. Asking $67,500.
Fore more information or to view these or other Sooke properties contact Bill Kozak at 386-6164 res. 642-3104 anytime. CASTLE PROPERTIES LTD.

POTENTIAL
DEVELOPMENT
PROPERTY

Nearly 16 acres on West Coast Road just beyond Sooke. 1,190 feet road frontage on 2 roads. Capital Region consider subdivision maybe possible in a year. Not in agricultural freeze. Close to sea, with seaviews and sheltered on 3 sides. Land is gently sloping, 6-yr.-old, full basement home on the property, piped water and well. Handy for golf course, country club and schools. MLS 16417, $99,900.
MAJOR LACE
656-3924 656-2438
MONTREAL TRUST CO.

253 COUNTRY HOMES AND PROPERTIES

Seaview Serenity
Gulf Island Views

REDUCED TO $75,000. Retire to this desireable pleasant country atmosphere. Enjoy the lifetime ocean views from the 17x19 living room and kitchen eating nook. Two very spacious BRs plus a den. Abundant fruit trees on the ¾ acre lot including 2 private wells. ½ block to the Experimental Farm Park. MLS 17738.
386-2111 ROY KAISER 477-6813
MONTREAL TRUST CO.

18.89 ACRE HOBBY FARM, MODERN 6 year old 3 bedroom full basement home has small lake adjoining property. Full irrigation, 3 acres of timber and balance cleared. Price $147,500. Duncan 746-6689.

SOOKE SECLUSION. COMFORTable contemporary cedar home on 2 floors. 1100 square feet, 3 bedrooms, 1½ bathrooms. 1.25 grassy acres, adjoining woods. $52,000. 642-5508. 642-4186.

SELL IT
THROUGH
CLASSIFIED

256 WATERFRONT PROPERTIES

FARMER Investments & Realty Ltd
825 BAY 382-2134

WATERFRONT
NORTH SAANICH

Owners leaving Country — anxious to be on their way. YOUR CHANCE (and don't miss it) to buy this modern 3 Bedrm home — approx. 2,000 sq. ft. of living area on 2 levels. On an outstanding .87 acre of waterfront with cove and private sandy, pebbled beach. Tremendous north westerly views as far as the eye can see! Warm and sunny location towards western end of Landsend Rd. You don't have to go to Las Vegas to hit the jackpot—it's right here waiting for you! SO VIEW IT AND MAKE YOUR OFFER on the asking price of $129,000. (MLS).

WATERFRONT
NORTH SAANICH

2 side X side lots — located towards western end of Landsend Road. Nearly an acre each — superb views of Sea and Islands. $62,000 and $56,000. (MLS)

WATERFRONT
CITY

Long, low and lovely — luxury 3 BR home in beautiful 10 Mi. Pt. One of the finest on the market today. An impressive 2,000 sq. ft. of space and elegance. On a beautifully landscaped, fully fenced ½ acre with sweeping views of the Sea and Islands. $199,500.

For further information on the above choice properties, please call:
GERRIE HUTTON
382-2134 or 386-3927 (Res)

Green Acres
3½%
EXCLUSIVE RESIDENTIAL
HENDERSON REALTY
385-9741 (anytime)

WATERFRONT
CORDOVA BAY

Spectacular seaviews combined with gracious living. Beautifuly landscaped an treed. .31 acre lot offering privacy and seclusion with steps down to a sandy beach. Residence consists of living room, dining room, family room, den, 2 bedrooms, and 2 full bathrooms, all on one floor, designed to take advantage of the breath taking seaviews. Offered at $115,000. To view please call: RANDY COLBERT
479-5932 385-9741

WATERFRONT
100x280

Over 2200 sq. ft. deluxe living in original English designed executive home built in 1937. Cul-de-sac, between very exclusive homes. Priced $130,000. Lots of extras: 1-bedroom suite on 2nd floor, maids quarters, view, etc. See this at 322 Plaskett Pl. (Lampson and Munro), Esquimalt.
KEN IVERSEN — 477-5641

SINCE 1887
Pemberton, Holmes Ltd.
1000 Government St.

COWICHAN
LAKE
NORTH SHORE

500 sq. ft. Lindal cottage and 120 sq. ft. Panabode guest cottage located on approx. ½ Acre treed lot with own creek plus 148 ft. Lake front Beach. Main cottage has living rm., dining rm. with acorn fireplace, kitchen with hot and cold running water, woodstove, 2 bedrooms, and 2 piece bathroom. Private hideaway and excellent hunting and fishing area. For private viewing phone:
GILES PERODEAU
384-8124 656-4525
384-8124 MIKE PAGE 592-4364

⅞ OF AN ACRE OF WATERfront with a beautiful partly cleared building lot. There is water available and has a hard top road. The frontage is 111 ft. with practically no bank to the beach. Full price $39,900 or give an offer.

Approx. 1000 ft. of waterfront in Telegraph Harbour, where you can have all year round moorage. There is approx. 9.5 acres. This is a real good buy and the full price is $90,000.

Beautiful residential area, in Saltair, 61 ft. of sandy beach only a few steps brings you to the front door of this home with a view of Stewart Channel and island. Home features 2 bedrooms, w-w carpet, fireplace, a-o heat, boat house, blacktop driveway, included is a one bedroom guest or rental cottage. Asking price $69,900.
PHONE ROSS ROOT 245-2128
J. H. WHITTOME & CO. LTD.
Box 120 Chemainus B.C.
PHONE 246-3231

4,000 FT.

of sheltered waterfront with easy access and 76 acres, with 25 acres cleared and in pasture and fruit trees. Property is ideal for a gentleman farmer, institution, summer camping, scouts or guides. Price is low at only $4500 per acre.

½ ACRE SEA VIEW LOT

Road and power to property has arbutus trees, fir trees and some rock but great possibilities for someone with imagination. Price only $18,000.
384-8001 BUD ZUCK 598-7215
The Royal Trust Co.

JOHNS ISLAND

In the San Juans, 2 sea properties over 300 ft. frontage each. Asking $29,750. Mary McGuire, Donna Valikoski:
385-8784 24 hrs.
DOUGLAS REALTY LTD.

150' LAKESHORE LOT ON LAKE Cowichan, phone 749-3763.

256 WATERFRONT PROPERTIES

MAPLE BAY

Between Victoria and Nanaimo. Retirement paradise. Marina nearby, treed ½ to 2 acres, view lots, also waterfront lots. Mun. water, paved roads. 20% down payment. Full price from $19,000 up. Terms available.

NORTH PACIFIC LAND LTD.
Call office hrs.
Vancouver 687-2696
or Duncan 746-7983

WATERFRONT
317 Stewart Ave.

This View Royal home has 4 bedrooms, a living room with fireplace, a dining room and a full basement. The well kept yard of approximately ¼ acre has fruit trees, a nice lawn and large evergreens bordering the easily reached protected bay waterfront. Close to schools and 2 blocks from bus to town. Immediate occupancy. Sale by owner. Asking $79,500. Will consider all offers. Vendor prepared to finance. Principals only, to view please phone 386-2939.

HONEYMOON BAY RESORT — LAKE COWICHAN

On Lake Cowichan, 29 miles west of Duncan. 10 acres more or less with some 1200 ft. of lake frontage and 1,000 ft. on Sutton Creek. 80 camp locations, and owners 3 bedroom residence, washrooms and utility bldg. Double garage and workshop. Seclusion with natural beauty and beautiful views. For more information call H. W. Dickie Limited 746-5171 and ask for Phil Lemare Eves. 745-5460.
H. W. DICKIE LIMITED
70 Government Street
Duncan B.C.
"We sell the Island"

OPEN HOUSE
10984 MADRONA DRIVE
SAT. 1:30-4:30

Beautiful sheltered cove at your front door. Secluded patio living, 3-bedrm. home. Asking $98,500. MLS. 18164.
GRAE LANGSTON
386-8871 386-8596
NEWSTEAD REALTY LTD.

WATERFRONT
ALL YEAR
BOAT MOORAGE

Exclusive waterfront town house offering the ultimate in luxurious and carefree living. Very reasonable annual assessment — quality construction and in immaculate condition. Complete privacy and seclusion 2 BR each with their own 4-pce. bath. Plus a 2-pce. powder room. Large living room with fireplace — separate din. room. All appliances included. For further info and viewing, please call:
386-2111 AL WESTGATE 656-3423
MONTREAL TRUST CO.

EXECUTIVE
WATERFRONT
$195,000

5,000 sq. ft. of great family living in approximately ¾ of an acre with a wonderful sandy beach and abulous view. Includes closed-in double garage, courtyard with heated pool, quadra stereo, intercom, four fireplaces, etc., etc. in quiet area near Nanaimo. For more information, please call collect, Arnold Butterworth at 390-2424 (office) or 468-7

258 CONDOMINIUMS and TOWNHOUSES

SINCE 1887
Pemberton, Holmes Ltd.
1000 Government St.

SUITE 327 — 1025 INVERNESS
This 1st rate 2 bedroom condominium of quality construction and tasteful appointments is open to offers on $45,900 as the proud owner's have already purchased elsewhere. Viewing? At your convenience. MLS 17489.
384-8124 MIKE SWEENEY 382-2709
384-8124 MICHAEL VAUX 656-1287
pager 2313 388-6275

MAKE AN OFFER
ROYAL WOODS — NO. 205, 1009 McKENZIE
2 bedroom ensuite condominium frig., stove, dishwasher, w-w thoroughout. Sauna, whirlpool, Billiard Room, swimming pool. Immediate possession, MLS 18353.
To view call:
384-8124 D.E. WILLIAMS 385-9855

BEACON HILL DELUXE CONDO. $49,500
Situated in a fine Fairfield location near to Cook Street Plaza and Park. This spacious 2 BR and 2 bathroom apartment home features 1322 sq. ft.
—21x13 LR, 11x10 D.R. quality carpets and drapes included.
—Master bedroom is 16x13.6 includes 3 pce. ensuite and king sze walk-in closet.
—Bright and cheery 3 way exposure, covered parking. Clear title, extra facilities include Rec Room with Billiards, Hobby Crafts and laundry. M.L.S. 18976.
For your viewing arrangements please call:
C.A. CLIFF ANDERSON
384-8124 RES: 477-3994
PAGER 388-6275 — 2342

Century 21 REAL ESTATE
PRINCIPAL PROPERTIES
4088 SHELBOURNE
477-9514

OPEN HOUSE
GORDON HEAD
NO. 25
4051 SHELBOURNE
SAT. 1:30-4
3 BDRM TOWNHOUSE. 1,700 SQ. FT. OF SPACIOUS LIVING. PRICED AT $56,000. FOR FURTHER INFORMATION PHONE SCOTT MUNRO, 477-9514, (RES.) 477-2803.

CLARENCE HOUSE
ELEVENTH FLOOR — Luxury 2-bedroom, 2 bathroom corner suite, facing Beacon Hill Park and Olympic Mountains $89,500. Please phone OWNER, 386-7264.

BICKERTON COURT
PRACTICAL LUXURY can be yours in this large 2-bedroom condominium, across street from Beacon Hill Park and only a short walk from Dallas Road. Large swimming pool, indoor, also, roof promenade deck and view room. For entertaining a Polynesian room is available. Suite is wall-to-wall throughout. Plenty of parking available, either under cover or open. Asking $62,500 but offers invited. For more information or to view call:
O. DOUGLAS or E. WILKINSON
382-4251 (anytime)
RITHET AGENCIES LIMITED

McKENZIE AVE.
DELUXE 3-BDRM. TOWNHOUSE
Close to University. On main floor: 12x16 living room, 8½x11½ dining room — 11 x 13 family room with fireplace. All expensively carpeted. Secluded patio. Electric kitchen and heating. 2 pce. bath and laundry room. UP: 3 good sized bedrooms—master bedroom 11½x12½ — 4 pce. bath. Carprt plus one extra parking space. 11½% mortgage interest. Asking $55,500. For further information, please call:
595-5171 DIRK OKKER 478-4501
CANADA TRUST

FOR THE YOUNG AT HEART
Move up to luxury with a difference. Royal Woods suite now available. It's called a studio, but it has 700 sq. ft. of delightful living with sleeping loft and lots of rooms — swimming pool, sauna, billiard room, tennis courts and all for the asking price of $43,000. MLS 19192. Call:
LESLIE BOHER
TERRY SMOLLETT
388-6275 (PAGER 729)
598-1665 595-5171 656-5882
CANADA TRUST

Open House
360 Dallas
1-4 Sat.
Terrific seaview 2 bedroom condominium bath and half. Spacious living room with dining room in line. Nicely decorated. All drapes and appliances included W. to W. throughout. Reduced to sell MLS Being shown by:
LYLE WICKS 477-5151
Swinerton Stewart Clark Ltd.
385-2481

VALUE
Is the word for this spacious corner suite on the top floor. $38.00 monthly maintenance includes heating. Covered parking. Immediate possession.
REAL VALUE AT $33,000
388-9172 DAVE GIBSON 388-5647
FARMERS & MERCHANTS TRUST COMPANY

LUXURY CONDOMINIUM, TOP floor, Spencer Castle. Over 1300 square feet, 2 bedrooms, 2 full bathrooms, kitchen, dining room, lounge. Facing South-West. Swimming pool, sauna, 7 rooms for owner's guests. Acres of garden. Monthly assessment, $58, including heat and water. For sale by owner, $77,000. Phone after 7 p.m., 386-9605. Daytime phone 598-4322.

DELUXE TOWNHOUSE, REDUCED from $46,000. 1150 square feet, 1½ bathrooms, 2 large bedrooms, large storage room, galley kitchen, lots of cupboards, dining room, lounge, fully carpeted, slab patio with flowerbeds, fridge and stove, private parking, available early October. Mortgage $27,000 at 11%. Total now $42,000. 656-3661, Sidney.

CHILDREN YES!
$32,500
Good family home
3 bedrooms, nice kitchen, utility room, living room. Reasonably low down payment, nice area. MLS. Call:
ROMA or JOHN MOLYARD
477-0191 384-4827
Royal Trust Real Estate Dept.

ALMOST NEW
1 bedroom concrete construction condominium, fridge and stove, wall to wall, Tiffany lamps and close to town. Priced to sell at $29,500. 386-1600.

WHY PAY RENT?
Two-bedroom condominium, L-shaped living and dining room, all carpet, laundry and storage room, fridge, stove, washer, dryer, drapes. Outside playground and swimming pool. $28,000. 477-4953.

DELUXE 3-BEDROOM TOWNhouse. University area. $53,000. 477-6407 after 5.

258 CONDOMINIUMS and TOWNHOUSES

the Permanent

OPEN 5-7:30 p.m.
955 Dingley Dell. Spacious 2-BR suites with 1½ baths on quiet cul de sac. Prize suites $38,500-$44,000. I live here so just ring No. 101. SOPHIE HARDER 382-9903 (res.) or 477-0141 (24 hrs.) or SID HASLAM 477-1994 or GRAY LAITE 656-5267 or office 382-9191.

ROCKLAND SQUARE
949 Pemberton Rd.
The Only Townhouses
Available in this desirable area. English Manor styling, 3 BRs, 2½ baths, fireplace, large kitchens with breakfast area, 7 TOP LINE appliances, fenced courtyards. Quality carpeting and appointments, 2-car parking. Landscaped sprinklered grounds, 3 floor plans available, some with basements. Priced from $109,000-$112,000.
Open for inspection daily
Mon.-Sat., 1:30-4:30 p.m.
To view by appointment phone
HERB McDANNOLD 595-1177, GLEN McDANNOLD 595-6488, OFFICE 382-9191.

New 2 Bedroom
$33,900
Best buy in town, adult building, located 1½ miles from city centre. Appliances, drapes, carpeting, parking and immediate possession included. Up to 98% financing available. Call HERB McDANNOLD 595-1177 or GLEN McDANNOLD 595-6488 or OFFICE 382-9191.

Canada Permanent Trust Company

Whyte & Gower
Oak Bay Properties Ltd.
2227 Oak Bay Ave.
592-2407

I GOT IT!
Fantastic location
Fantastic amenities
Fantastic prices
. . . and the most Beautiful Suites in town
2 bdrm. 2nd. floor $34,500
2 bdrm. 1st. floor $32,500
1 bdrm. 3rd. floor $27,500
1 bach. 1st. floor $22,500
Call me at once 592-3537 or 592-2407 or visit me between 1:30 - 4:30 at
VILLA ROYALE
Leasehold Interest
964 Heywood Avenuue
LORETTA HOGARTH

FAIRFIELD
Large, brand new sunny suite in quality building close to shops and on transportation. Top floor, two bedroom, 1½ bathroom, harvest gold appliances and quality carpeting. Priced right at $44,500. Low taxes and low monthly maintenance. MLS 19235, Call ART BEDFORD 592-2407 or 592-2090.

COLONY PARK MANOR
1680 POPLAR STREET
$34,000
Really nice condominium. 789 sq. ft. well located. All amenities close by. Hydro Therapy Pool, Sauna, Whirlpool, Hobby Room and Rec. Room. For viewing call:
BUD WALKER
388-6454 478-7420

TOWNHOUSE
$59,900
This is a quality unit, that has approx 1600 sq. ft. There are three bedrooms, three bathrooms, living room with fireplace, dining room, plus family room. There is loads of storage space and the units are completely soundproof. It is very close to the University, buses, shopping etc. To view this special concept call me at any time.
J. F. COLWELL
388-6454 592-9828
REALSPAN PROPERTIES LTD.

7 - 4391 TORQUAY
A SPACIOUS (954 sq. ft. on the main). LIKE NEW, only 5 steps. Almost completely detached END UNIT, with HUGE secluded front and back yards. 3 bedrooms, master ensuite, handsome fireplace, color co-ordinated carpets and wallpaper. DOUBLE CARPORT detached. View of Mt. Douglas. Schools and recreation close by. Best buy in town at $59,900 (MLS), includes new stove and fridge. Jack Kennish, Victoria Realty Ltd., 386-3585, 479-3061.

FAIRFIELD
DELUXE CONDOMINIUM
Strata Title-Quiet area — 1 yr. old — close to Beacon Hill and downtown — 2 bdrm. — master en suite — custom drapes — large patio — 1 blk. to bus — 2 blks. to shopping — lots of closets, cupboards and storage — top corner of 4-storey bldg. — covered parking, recreation room, work room, laundry, elevator, controlled entrances. Priced realistically at $48,900. Phone 382-2218 (morns. or eves.)

OAK BAY TOWERS
BY OWNER $31,900
Owner must sell large 1 bedroom suite in this prestige building at 1400 Newport, beautiful gardens, near marina, sea front and village. Clear title but will carry large mortgage if needed. Priced at thousands less than other listed suites in this building, sacrifice sale. 477-8274.

STARTERS-AS LOW AS $1,000 DOWN
New 2-bedrm condominiums in Sunny Sooke.
OLIVE WEBBER
386-3231 384-9267
GAIL JENKINS
478-5561 478-6458
BLOCK BROS. REALTY LTD.

VIEW OVER CITY AND INNER harbour from Mt. Baker to Sooke Hills, this 1 bedroom suite located 2 blocks from downtown is professionally decorated, $35,000 includes many extras for your comfort. Assume existing mortgage of approximately $27,000 at 10%, $239 per month, if needed second mortgage at 13%. To view call 385-8959 mornings or evenings.

OLYMPIC VIEW
Deluxe 2 bedroom adult oriented building, near Beacon Hill and downtown, spacious rooms, 1½ baths, plentiful closets and in suite storage, top floor (4th) corner suite. One year old building with rec. room, hobby room and controlled entrance, covered parking. $48,500. 382-5701.

TOWNHOUSE
Very attractive, 2 bedroom, W.W. carpet in spacious living room and Master BDRM. Nicely balconv. Appliances included. Call us regarding down payment required. $29,900 MLS. 18873.
R. JOHNSON W. MICHAELS
RITHET AGENCIES LIMITED
714 Fort Street 382-4251

$32,500
2 Bedrooms in James Bay
Ideally located, close to all amenities, includes fridge, stove, dishwasher, drapes, controlled entrance and carport. Large assumable 1st mortgage by owner. 385-7164.

BY OWNER
Well built Fairfield condominium, top suite. Olympics view. 2-bedroom, 1½ baths, lots of space, walking distance to park, sea and shopping. $54,700. 384-7994.

BARGAIN BY OWNER. Concrete condominium, 2 bedrooms, appliances, carpets, drapes, extras, underground parking, downtown location, $36,500. 383-7084.

258 CONDOMINIUMS and TOWNHOUSES

OPEN HOUSE
MONDAY THROUGH FRIDAY 1 p.m. - 4 p.m.
THE SAVOY
777 BLANSHARD ST.
(AT McCLURE)
Prestige long-life concrete construction building right DOWNTOWN. These are luxurious apartment homes in a quiet dignified atmosphere. Underground parking. Excellent financing. Studio one-bedrooms from $33,000. Call 383-1821 or 477-8749.

Park Pacific
Investments Ltd.
383-4124 anytime

SPENCER CASTLE
2910 COOK STREET
A Unique Luxury Complex
PRICED FROM $70,500
—2 BDRM, 2 FULL BATH CORNER SUITES.
minimum 1345 sq. ft.
spectacular views
—6-STOREY CONCRETE AND STEEL BLDG.
—4½ ACRES OF LANDSCAPED GROUNDS
—GUEST HOUSE offering:
7 en suite bdrms
reception facilities
large indoor swimming pool, saunas.
BUY DIRECT FROM BUILDER
OPEN TUES. THRU FRI 9-4
For appointment call 384-4013, 598-1060
Danzo and Franco Holdings Ltd.

ORCHARD HOUSE
Studio from $22,100
1 Bedroom from $28,000
2 Bedroom from $37,200
CHAMPAGNE PARTY?
PHONE FOR MORE INFORMATION AND A PERSONAL INVITATION
Open 2-8 Daily
Saturday 1-6
Sunday 1-6
647 Michigan St.
382-8231 382-8232

Century 21 REAL ESTATE
J. D. BOSDET LTD.
120 - 727 JOHNSON 386-3128

TOWNHOUSE
Must be sold — 3 Bedrooms, 1½ Bathrooms. Absolutely spotless condition. W-W carpet. Living and dining room. Secluded patio. MLS 17217. Asking $47,900. Make an offer.
Call Alice Moore 592-4529
Ed Kraft 652-3676

Open House
Sat. 2-4
FAIRFIELD
No. 103-1145 Hilda
Superb 2-bedroom home, located on main floor of adult-oriented condominium. Quiet and little traffic. Master bedroom (en suite), large patio off living room-dining room. Top-line appliances in bright kitchen. Excellent carpeting throughout. Covered parking. Price now reduced to $43,900. Make an appointment today to view this; it's so convenient to downtown, to buses, to shopping. BOB CARTER, 598-6143 or 385-2481. MLS No. 18209.

TOWNHOUSES IN PASSMORE PL.
Open to View on Sat. and Sun. (12 to 6 p.m.)
Closed Friday
Phase 3—
1 only 4-bedroom at $49,500
Phase 5—
1 only 4-bedroom at $51,300 (with carport)
3 only 3-bedroom at $51,900 (with carport and extra large master bedroom)
Phone 479-8511 or turn off Interurban to Columbine and follow the Passmore Place signs.

SPACIOUS 1 BEDROOM $32,500
If you've been looking for a large 1 bdrm. suite in a convenient location, at a low price "stop" here it is. Extras include billiard Rm., swirlpool and sauna and more, to view call Rick O'Kane, Bus. 386-6164, Res. 386-6257.
Castle Properties Ltd.

3-BEDROOM TOWNHOUSE
HIGH LOCATION
Brand new home in High Quadra district in small 5-unit complex. 1½ baths. Good wall-to-wall carpeting. Top line appliances, Storage, veranda and Patio. (MLS). Phone for details. $48,800.
LEVERTON REALTY
385-8012

BEACON HILL 2 BR. SEAVIEWS
Appealing and large top floor, 2-bdrm suite with southeast outlook. Great retirement area by Dallas Rd. In 3-yr.-old block. $46,900. ML 18207.
477-1841 JEFF CHALK 477-8274
BLOCK BROS. REALTY LTD.

NEAR UVIC
3-bedroom townhouse, 1,800 sq. ft., 1½ baths, rec room and sewing room in basement, carport. Asking $52,000; evenings 477-5593.

BEAUTIFUL ONE-BEDROOM — Beacon Hill, 3rd floor, saunas, swirls, roof top palour, covered parking, deluxe throughout. $31,500. 382-5602.

BY OWNER. CLARENCE HOUSE, 2-bedroom luxury suite. Beautifully decorated. 5 appliances. $67,500. 478-5818 after 5:30 p.m.

CONDOMIUM, PANORAMIC SEA view, on 2 acre lot at Mill Bay. $38,000. New condition. For information 743-2831.

258 CONDOMINIUMS and TOWNHOUSES

KNOWLES REALTY LTD.
"THE HILLSHIRE"
1525 HILLSIDE AVE.
is the new temporary office of Knowles Realty Ltd.,
"THE HILLSHIRE"
a NEW Condominium on the market, ready in approximately one week. For those interested in viewing these DIFFERENT (5 designs to choose from), ONE and TWO bedroom condominium units. Feel free to drop in between:
10:00 to 5:00
Monday to Saturday, or phone
384-8101
for an appointment to view at other times.
$28,700 to $42,000
OAK BAY
TOWNHOUSE
$55,500
Atrractive cedar siding and brick exterior, and private inner courtyard; this two-bedroom 1½ bath, townhouse is available for immediate possession. Asking $55,500 with appliances included. To view call:
KEN PORTER
384-8101 656-5235

Green Acres
3½ Percent
Exclusive Residential
HENDERSON REALTY LTD.
385-9741 (Anytime)

VILLAGE GROVE TOWNHOUSE MAGIC!
278 ISLAND HIGHWAY
You won't believe this unique buy! A spotless 1000 sq. ft. 2 bedroom unit with dinette, laundry, all appliances, sun in the morning and afternoon plus acres of grass and trees. Many, many extras and only $44,900.
DAVE RANSON 385-9741

CONDOMINIUM UNIVERSITY OF VICTORIA
One large living room, two bedrooms, dining room, nook for washer-dryer. Southerly aspect with large balcony. Includes facilities of rec. room, games room, whirlpool, sauna, bicycle room. Close to UVic and Racquet Club. Asking $44,250.
V.C. WOODWARD
385-9741 (anytime)

CONVENIENT TOWNHOUSE
Three bedroom, bath and half, in excellent condition and close to everything. Asking $44,900. Stove and fridge included.
C. ARNOLD 592-6454
J. McCORMACK 592-6214

FARMER Investments & Realty Ltd
825 BAY STREET 382-2134

DELUXE UNIT ROYAL WOODS $37,900
This third floor suite has an eating area in kitchen and separate dining room. This is a fantastic one-bedroom suite with many extras and the design is quite different from the conventional unit giving it much charm. Of course there is the swimming pool, billiard room, sauna, swirlpool, library, tennis court, etc. But this suite has to be one of the finest on today's market. For further information please call:
JIM WEST
382-2134 595-4094

TOWNHOUSE 3 BEDROOMS $49,500 MLS
This is an immaculate townhouse with a full basement in a well-kept complex with a heated swimming pool and playground. This is an end unit with above average soundproofing and privacy. 1½ baths. Three good-sized bedrooms up. Kitchen with eating area plus dining room, living room and full basement. Fenced yard and patio area. To view this fine townhouse please call:
JIM WEST
382-2134 595-4094

A. E. LePAGE
WESTERN LTD. REALTOR
1395 HILLSIDE
386-6331

848 ESQUIMALT ROAD
$31,000
—Easily accessible 1 bedroom, ground floor suite facing back of complex.
—Includes 30" appliances, the amenities — billiard room, swirl bath, sauna, hobby room, hospitality room and underground parking.
—MLS 19238
386-6331 JEFF POLLITT 478-9886

WATERFRONT MARK LANE
Almost 2 acres of lovely secluded property magnificent view over Brentwood Bay. Beautiful 2 bedroom 2 bathroom Cedar Home with many extras, almost completely finished $137,000. Or try offer as is.
Freddy Starke 386-6164 or 479-3866
CASTLE PROPERTIES LTD.

GOOD VALUE!
3 bedroom condominium, offered for sale at the low low price of $40,500 or offers, low monthly maintenance fee, frig, stove, washer and dryer included. For more details and viewing please call Grant MacFarlane, 386-3585, Victoria Realty Ltd.

BY OWNER
With Views
Only two blocks to Dallas and shopping centre. Spacious 1 bdrm suite with a bit of sea view. 3rd floor, western exposure, colored appliances. Vacant for quick possession. $27,500. For viewing phone 592-3080 or 598-2333.

TOWN HOUSE
Spacious L. Room, D.R. Electric Kitchen. 3 Bedroom, 2 bathroom part basement. Electric heat. 2 car space. Close to Simpsons Sears and University. Open to trades such as lot, land house or car $52,900.00
Phone now Doris Adams 598-1813
Charman Pacific Realty 385-9765

DELUXE TOWNHOUSE. 3 BEDrooms, 2 bathrooms. University area. By owner. 479-4864 after 5 p.m.

Snappy-Wrap
Printed Pattern

1, 2, 3 — wrap right into this snappy-wrap jumper-sun dress! Whip it up in a day of denim, chino, gabardine plus classic shirt. Send!
Printed Pattern 9175: Jr. Miss Sizes 7, 9, 11, 13, 15. Size 11 (bust 33½) jumper 2½ yds. 60-inch; blouse 1⅜ yds. 45".
$1.00 for each pattern — cash, cheque or money order. Add 15¢ for each pattern for first-class mail and handling. Send to: Daily Colonist Pattern Dept., 60 Progress Ave., Scarborough, Ontario, M1T 4P7. Print plainly pattern number, your name, address.
If you think clothing is too expensive, save and sew — send for NEW FALL-WINTER PATTERN CATALOG! 150 styles — lots of exciting quickies. Free pattern coupon. Send 75¢
Instant Sewing Book $1.00
Sew + Knit Book $1.25
Instant Money Crafts $1.00
Instant Fashion Book $1.00

He's a Plant Frog!

Display your favorite plants in novelty-crochet planter.
This frog is a prince of a planter! Crochet him of rug yarn with felt features to hang or use on tables. Makes a great gift. Pattern 693: easy-to-follow directions.
$1.00 for each pattern — cash, cheque or money order. Add 15¢ for each pattern for first-class mail and handling. Send to: Daily Colonist Pattern Dept., 60 Progress Ave., Scarborough, Ontario, M1T 4P7. Print plainly pattern number, your name, address.
NEW 1977 NEEDLECRAFT CATALOG has 225 designs, 3 free patterns inside. Knit, crochet, crafts! Send 75¢
Stitch 'n Patch Quilts $1.25
Crochet with Squares $1.00
Crochet a Wardrobe $1.00
Nifty Fifty Quilts $1.00
Ripple Crochet $1.00
Sew + Knit Book $1.25
Needlepoint Book $1.00
Flower Crochet $1.00
Hairpin Crochet Book $1.00
Instant Crochet Book $1.00
Instant Money Book $1.00
Instant Macramé Book $1.00
Complete Gift Book $1.00
Complete Afghans #14 ..... $1.00
12 Prize Afghans #12 ..... 60¢
Book of 16 Quilts #1 ..... 60¢
Museum Quilt Book #2 ..... 60¢
15 Quilts for Today #3 ..... 60¢
Book of 16 Jiffy Rugs ..... 60¢

258 CONDOMINIUMS and TOWNHOUSES

NEWSTEAD REALTY LTD.
1637 FORT ST.
3200 QUADRA ST.

SIDNEY
Three-bedroom family townhouse with built-in dishwasher. Appliances and electric fireplace negotiable. 1½ baths, laundry and workshop. $42,300. New MLS.
PHONE TODAY
HARRY GRAY
598-5166 477-9967

VICTORIA
This immaculate 3-bedroom townhouse has new carpeting, new light fixtures, new rolled kitchen counters, built-in dishwasher, patio, garden, laundry, storage and only a block from buses, stores, school. All this for only $49,900. MLS. 17399.
PHONE TODAY
HARRY GRAY
598-5166 477-9967

OPEN HOUSE
Town Houses
Fri. - Sat. 2-4
$50,900
Low Down Payment
Three bedrooms, 2 bathrooms, basement, laundry area, covered parking, fridge, stove, dishwasher, feature walls, quality carpets, drapes, double glazed windows. Located in James Bay, close to waterfront, boat ramp, park, school and shopping.
101
ST. LAWRENCE ST.
386-2918 or 595-4482

david burr LTD.
655 FORT ST. 384-9335

LORD SELKIRK
MOUNTAIN VIEWS
Facing west with oustanding views of the Sooke Hills, this top floor condominium has all the amenites required for gracius living. 2 bedrooms, spacius living and dining areas wth trandsom lights in the ceiling. 2 large patios for summer living. Washer and dryer in the unit, storage on same floor plus sauna, whirlpool and rec area. (MLS 17401) Easy terms. Asking $46,900
DON ROBBINS
384-9335 384-9072

NEW BROWN BROS. on LANSHARD
"People Helping People"

TOWNHOUSE
3-BDRM FAMILY ACCOMMODATION FOR ONLY $36,000. NEAR NEW W-W CARPETING IN THE LRM. AND DRM. 1½ BATHS, 2 STORAGE ROOMS, PRIVATE PATIO, ACCESS TO SWIMMING POOL.
JOE RICKARD 656-1628
CEC PEARCE 386-3806
or 385-8771 (anytime)

$34,500
3 bedrooms, living, dining room., good storage. Loads of play area and a swimming pool. What more can you ask at this price?
595-5171 DOUG POSKITT 477-0645
CANADA TRUST

$46,700
LARGE 2-BDRM. APT.
Close to town. On good bus service. This excellent unit of 1200 sq. ft. has fridge, stove, washer, dryer, included. 1½ baths, 2 entrances. Don't delay, call today:
595-5171 DOUG POSKITT 477-0645
CANADA TRUST

FAIRFIELD
This centrally located retirement home is ground level and surrounded by a profusion of flowering shrubs and trees giving an atmosphere of complete privacy and seclusion. Two bedroom (large master with en suite) L-shaped living room and dining room, lots of closet space plus a building with many leisure facilities including a roof top garden. Well priced at $45,900. MLS 18849.
595-5171 (Anytime)
RICK KALLSTROM
CANADA TRUST

OPEN HOUSE
$54,900
NO. 3060 HARRIET ROAD
1:30 — 4:30 SAT.
Today's best dollar value, 3-bedroom townhouse, few stairs, fireplace, 1½ bathrooms, 10x14 kitchen, dining room. Double drive-in garage. All 4 appliances, drapes, material to finish family room. Owner transferred. Don't Miss This! Call:
JOHN or ROMA MOLYARD
477-0191 eves. 384-4827
Royal Trust Real Estate Dept.

OAKDEANE
710 LAMPSON ST.
2 bedroom corner suite in adult block. Stove, fridge and garburator included. No pets. Quick possession below reolacement cost at $35,900, good financing. To view please call
386-7521 DEL HOEGI 383-0516
BOORMAN INVESTMENT CO. LTD.
1111 Government St.

OWNER TRANSFERRED
An opportunity for advancement so the owners must reluctantly offer this immaculate 6-month-old townhouse for sale. Featuring 3 bedrooms, 1½ baths, large living room, dining room plus eating area in the kitchen, patio and carport. There is a large existing mortgage. An excellent value at $53,900. MLS 19161. Phone for an appointment to view:
386-6796 JOHN BUNYAN 383-7777
UNIVERSITY AREA DELUXE 3-bedroom townhouse, open house Saturday, Sunday 10-1705 Feltham, 477-2863.

263 GARAGES FOR SALE, RENT OR WANTED

NEED STORAGE SPACE? I have a large empty garage for rent. Call 595-6086 early morning.

LOCKING GARAGE WANTED for storing 16' boat. 592-2882.

265 HOUSES WANTED TO BUY

LADY INVESTOR
Urgently requires small house for rental purpose. Any nice area up to $50,000. Ben Greig 598-3105 or 386-6164. CASTLE PROPERTIES LTD.

WNTED: WELL-BUILT, 2-BEDroom bungalow, Saanich Peninsula, between $45,000 and $50,000. 656-3155.

LARGE SECLUDED LOT, QUIET, Fairfield, Rockland, Oak Bay, older house 3-4 bedrooms, up to $95,000 cash. 383-8667.

WANTED BY PRIVATE BUYER older home. Will purchase for cash. 479-2209.

265 HOUSES WANTED TO BUY

ALL CASH
Could be obtained for your home if suitable for rental or renovation. For immediate inspection and same day decisions, call
BILL CARNEGIE
385-7761 24-hrs. 652-3627 Res.
D. F. HANLEY AGENCIES LTD.

MUST BE GORGE OR BURNSIDE
Middle aged couple would like to re-locate closer to town. They need a 2 bedroom full basement home with room for a dining suite. Will pay up to $55,000. Cash. Call Chris Greig, 386-6164 or 479-7995. CASTLE PROERTIES LTD.

THIS LADY WILL BUY
Urgently requires a small rental or two or three suites where $15,000 investment will cover mtge. without subsidizing. Up to $80,000 if necessary. Ben Greig, 598-3105 or 386-6164.
Castle Properties Ltd.

VIC WEST
I live in your neighborhood and will consider purchasing your home, or selling it for you, in either case you get the best service in town. Call Gerry Finnigan 386-6164, (24 hrs.) or res. 383-4739. CASTLE PROPERTIES LTD.

SMALL FAMILY
Require 2 or 3 bedroom home preferably with only a few steps. Up to $59,000. Will be cash to vendor. Urgent. Irene Dalziel 477-6380 386-6164. CASTLE PROPERTIES LTD.

INSTANT CASH
Investor will pay on the spot CASH for homes in need of repair for rental purposes. Up to $40,000. Call Bob Kohiruss, 598-7689 or 386-6164. CASTLE PROPERTIES LTD.

YOUNG COUPLE
With approx. $10,000 down are looking for a solid 2-bedroom home up to $55,000 in the greater Victoria area. If you can help phone Tom Raig at Castle Properties, 386-6164 or 383-9838.

WE WILL BUY FOR CASH
If your home is suitable for rental and will show a return call the sales supervisor for a quick decision.
Wall & Redekop Realty
386-2911 or 386-2912

CASH FOR OLDER HOMES needing repair for rentals. Phone 652-1562 anytime.

268 LISTINGS WANTED

SHAWNIGAN REALTY LTD.
Shawnigan Lake 743-5311
LIST YOUR SHAWNIGAN, COBBLE HILL OR MILL BAY PROPERTY with
743-5311 JOHN EITEMA 743-2607
743-5331 MARIE MALBON 743-5145
Call Collect Anytime

270 EXCHANGE REAL ESTATE

EXCHANGE
20' K and C Cruiser, 165 IN. OB., Marine Head, sleeper seats, power trim. Full canvas, in excellent shape. Value $7,000. Trade as part payment on smaller motor home approx. 19-20'. Phone 598-1438.

271 LOTS FOR SALE

Green Acres
HENDERSON REALTY LTD.
385-9741

LOT WITH VIEW
Watch the ferries at Swartz Bay ½ acre lot in quiet cul de sac. Ready to build on. $35,900.
BOB GIBSON 658-5153
BILL McCARTER 592-3970

CURTEIS POINT
Beautiful half acre wooded lot in this choice secluded area. Reduced to $32,000.
FRED SUTTON 652-1857

LOTS IN BRENTWOOD ONLY 2 LEFT
Lots of advantages. A quiet cul-de-sac, backing on Butchart Gardens property, over 10,000 sq. ft. and all for $27,500.
DAVE RANSON 385-9741

½-ACRE LOTS
½ acre sea view lot with 740 sq. ft. heated filtered swimming pool, cabin and well. Fully landscaped. Unique opportunity. Exclusive at tarmac drive and parking. $46,000 Or reasonable offer. North Saanich.
½ acre with some sea view. North Saanich. Quiet location, piped water, cleared building site. Exclusive at $28,500.
MAJOR LACE
656-3924 656-2438
MONTREAL TRUST CO.

A CHOICE OF 3 BUILDING lots — all with ocean view and a waterfront lot. All at popular Willis Point. So natural and yet so close. Only area of its kind left in Victoria. Lots start at $28,500. A. Klenman, Town and Country Realty Ltd. 382-7276.

DEEP COVE SEA VIEW ONLY $32,500
Almost waterfront 100x120 ft. treed lot on Madrona Drive in North Saanich. Lovely Views over the Cove, close to Marina. Water mains, ready for building. MLS. 17087. What is your offer?
656-4000 K. DROST 656-2427
SAANICH PENINSULA PROPERTIES LTD. SIDNEY

ARDMORE WAY
Approx. 1 acre of treed seclusion in a much-sought-after location. Actual lot size 140x300. Situated among top-quality homes. No other lot in this area can be bought for $31,900. Mr. James, Victoria Realty Ltd., 386-3585, 477-8134.

DEVELOPERS!!
Brentwood Bay, approx. 100,000 sq. ft., one of the few R.M.I. zoned properties in this area. Please call 388-4271 Roselle Jackson 398-1093 for more details
388-4271 Jack Swanston 592-6338
J. H. WHITTOME AND CO. LTD.

WANTED
Treed or some view building lot in or near the city. Must be at least 6,000 sq. ft. and about $30,000 or less.
595-5171 ROB DANIELSEN 595-4488
CANADA TRUST

BEAUTIFUL ½ ACRE SEAVIEW building lot in exclusive 10 Mile Point area. Quiet, wooded country setting yet only 20 minutes from downtown Victoria. Further details write P.O. Box 5285, Station B, Victoria.

1.7 ACRES, PARK DRIVE, SEA view, space for private Lake, $55,000. 478-6268.

½ ACRE CORNER LOT, DEEP Cove, well treed, 479-7549.

SOOKE LOT, CLEARED. PRICE $16,900. Phone 642-5655.

LOT FOR SALE, 50X138, HOLDing property, $7,500. 477-4765.

.72 ACRE TREED LOT. COBBLE Hill $17,900. 478-3241.

DEEP COVE, VIEW LOT, $21,000. 652-1777.

RECREATION LOT, NEAR lake, $7,500. 384-7038 after 6 p.m.

$35,900, $4,000 DOWN. 1-3 ACRE seaview. Close in. 479-4353.

7100' PRIME BUILDING LOT. Phone 592-2301 Ron after 6 p.m.

COURTENAY 136 FT. FRONTage. $41,500. 112-277-8114.

271 LOTS FOR SALE

S
SEABOARD PROPERTIES LTD.
7173 WEST SAANICH RD.
BRENTWOOD BAY 652-1141

BRENTWOOD BAY
We have several fully serviced lots. ready to build on. Some treed, seaviews or all cleared.
Priced from $28,000-$35,000 (Offers invited)
652-1141 Al Vickers 652-2257

SHAWNIGAN LAKE
1 Building lot on domestic water. Country club membership included in the price of $14,900. Located on beautiful cul-de-sac near the lake. A good lot near good homes.
2 Waterfront lot on Strathcona Bay. 1 acre (not a building lot). $19,500.
3 Treed lot on the edge of the village with 12'x15' log cabin. About 1000 feet from the Government Wharf. (Not a building lot.) $11,900.
4 2¾ acres lot with ocean view. Desirable Mill Bay location. $33,900.
5 1½-acre level treed building lot. East side, near Strathcona School. $18,900.
743-5311 J. Ettema 743-2607
743-5311 M. Malbon 743-5145
SHAWNIGAN REALTY LTD.

Western HOMES Ltd.
SHAWNIGAN LAKEVIEW
43 acres of moderately treed, slightly sloped, lake-view property. Just south of the village on a quiet cul-de-sac, priced right at $17,500. To view phone now:
Neil R. MacDonald
386-3494 (24 hrs.)

THINKING of BUILDING?
I have 2 lots off Majestic Drive. Fully serviced. 10% down. $28,400-$28,900.
OR
Fully serviced and NHA approved building lot at intersection of Cedar Hill and Shelbourne (Mt. Douglas Park) for $29,500.
For further information call:
KNOWLES REALTY LTD.
Bill Knowles
384-8101 Res. 656-3779

BUILDING LOT
Last one in the attractive wooded corner of Quadra and Lodge. It is 8300 sq. ft. with 73 ft. frontage. Build your own or we will build to suit. Price $27,500.
WILFRED DAVIS
479-1667 658-8884
J. H. Whittome & Co. Ltd.
Royal Oak Branch

SPEND A LITTLE GAIN A LOT!
Just over two acres of well treed property fronting on two roads. Why spend $12,000 to $13,000. for a house lot in this area (Sooke) when you can get a full two acres for $19,900. Just 5 minutes away? An excellent investment for the future. MLS 17549.
WILL SHEPPARD
595-5171 595-5171
CANADA TRUST

OAK BAY
A choice location in South Oak Bay in a select area with mature trees. 70 ft. frontage by 100 ft. deep, approximately 13,300 sq. ft. A rare opportunity to enable you to establish in a prime area. Asking $49,500. Further information from:
477-0191 PETER CHOWN 477-0767
Royal Trust Real Estate

GORDON HEAD
Fully serviced, 6 to 9000 sq. ft. lots. A stones throw from UVic. Ready to build now. Lets build your dream home, move in for summer. Plans available. Tell us about yours. Call Ken McCandless, Kasapi Const. 386-6191, 478-4606.

4 LOTS, $16,000
On West Shawnigan Lake Rd. Junction of Sarita and Vivian. Beautifully treed Well required. Within about 250' of lake. MLS 18864.
R. JOHNSON W. MICHAELS
RITHET AGENCIES LIMITED
714 Fort Street 382-4251

SPECTACULAR VIEW SOUTH OAK BAY
$58,000
Custom plan if desired. MLS.
JEANNIE DEWHURST, 384-8001 or Res. 477-6040. The Royal Trust Co.

OAK BAY — 2 LOTS — $75,000
Builders present your offers on these two lots — Vendors anxious. Both lots 46x146 on a good street.
595-5171 DOUG POSKITT 477-0645
CANADA TRUST

GORDON HEAD
Off Majestic — 6,000 sq. ft. building lot realy to go. Listed at $28,000. For further information call:
477-0191 PETER CHOWN 477-0767
Royal Trust Real Estate Dept.

16 LOTS
In Gordon Head off Kenmore. Lots minimum 7500' up and are fully serviced. Some with sea views. For further information contact 386-2261, 9 a.m. to 5 p.m.

SAVARY ISLAND
Ideal investment for the future, and recreation enjoyment now. 1 lot, $4,900. 2 for $9900. PETER TER VEER, 384-8001 or

280 ACREAGE FOR SALE AND WANTED

SINCE 1887
Pemberton Holmes Ltd.
1000 Government St.

THESE ARE ALL QUALITY PIECES

A. The most awe-inspiring view I have seen. Ten miles from town. Seclusion yet neighbors not too far — all adjacent lots built on.—2 acres of VIEW and Arbutues. Driveway up, then water, hydro. Just beyond 871 WALFRED. Drive up, then climb the last bit and look East, South and West (North is treed). $40,500.
B. This 15 value, 427 ft. road front, 500 ft. disused railway front, a winter creek, driveway roughed and blasted in, about 3 acres ready for pasture, some $25,000 of good fir, the whole is 17.5 acres for $97,000 at the end of Pegasus Way. Magnificent views, your own country estate.
C. 100 ft. WATERFRONT, 1 plus acres of good soil, light bush covering. Keep your boat out in front. Level ground, main water. Dufour Road off Wriffen Spit Rd. $42,500.
D. ANOTHER GREAT VIEW PROPERTY. 10.1 acres a couple of hundred yards from WEIRS BEACH: Magnificent high building site on rock high above the road (driveway roughed in) or you can build lower down on good soil overlooking the beach. Excellent investment as some 400 ft. of proposed Pearson College Rd. splits the property. Main water $70,000.

384-8124 DESMOND HOLMES 478-1227

BROWN ROS. on LANSHARD
"People Helping People"

CALLING ALL COUNTRY GENTLEPERSONS!
WE ARE LOOKING FOR A COUNTRY PERSON WHO WANTS THE PRIVACY OF COUNTRY LIVING ON THIS 10-ACRE PARCEL OF LAND IN THE MILLSTREAM AREA. A PORTION OF LAND IS OPEN AND ROLLING WITH THE BALANCE TREED. A VERY PLEASANT SETTING INDEED. ASKING $52,000. MLS NO. 17646. CALL NOW. TRADES CONSIDERED
ALAN U. POTTER
JIM McNAUGHT
385-8771 (ANYTIME)

A.E. LePAGE
WESTERN LTD·REALTOR
1395 HILLSIDE
386-6331

HIGHLANDS
2.10 ACRES
—ARE YOU LOOKING FOR?
—Peace and seclusion in the country.
—Magnificent valley and mountain views.
—Rocky and treed homesite high in the hills.
—Offers will be considered on the full price of $34,900.
DENNIS FERRILL
386-6331 478-6140

INVESTORS
Here is your opportunity to purchase two fine parcels of land. The first parcel contains approximately 210 acres at an asking price of $212,000. The second parcel contains approx. 101 acres with waterfront at an asking price of $200,000. Both these parcels are fine holding properties with great future potential. Call anytime:
Mark MacKenzie, Bert Coles
595-4596, 384-8001, 592-3311.
THE ROYAL TRUST CO.

MILL BAY — 2.0 ACRES
Lovely treed lot (Meredith Road) in high location. Terms. $27,500. Call HERB HODGSON 384-7128. Res. 382-3835 DOUGLAS HAWKES LTD.

285 UP-ISLAND PROPERTIES

CHEMAINUS
4½ acres of very productive land, close to arena. Three-bedroom home has been completely renovated. New fireplace. Built-in dishwasher, drapes, double carport, lots of fruit trees, $79,500.

RANCHETTE: 2.35 acres, split-level, 3-bedroom, 1280 sq. ft., fireplace, barn, 3-box stalls, garage 20x24. Fenced in quiet area, $65,000.
OCEAN VIEW: 1104 sq. ft., three bedroom, full basement, feature fireplace, carport, $53,900.
Several good retirement or starter homes in the $25,000 to $35,000 price range.

4 acres, 3½ cleared. Grows good hay crop. Good potential. $29,000.

Good garden lot, 71x192 at $15,000.

12x60 ft. trailer, with added family room plus storage area plus large covered patio. Good garden area, $28,500.

Waterfront lot, 111 ft. frontage, ¾ acre at $36,000.

For information on the above properties, and to view. Phone DAVID GODKIN, J. H. WHITTOME and CO. LTD., CHEMAINUS, B.C., 246-3231 or in the evenings 245-2401.
J. H. WHITTOME and CO. LTD.

SHAWNIGAN AREA — Family home, 2 yrs. old, with 4 bedrooms, 1½ baths, fireplaces in rumpus and living rooms, wrap-around sundeck, secluded setting. Owner has moved to Saskatchewan and is anxious for sale of property located on Robin Hill Drive. Your reasonable offer will suit.
746-6161 PAUL OSBORNE 746-5329

MAPLE BAY SEAVIEW — Very well kept 14-yr.-old home on Maple Bay Road on large fully landscaped lot. 4 bedrooms, 2 bathrooms, large rec. room and living room both with fireplaces. Extra large sundeck, double carport and separate storage shed are only a few of the features of this quality home. Drive by 1088 Maple Bay Road.
746-6161 PAUL OSBORNE 746-5329
J. H. WHITTOME and CO. LTD.

BY OWNER
Distinctively different 3-B.R. post and beam home artistically set among tall evergreens on one or two large serviced lots. Featuring full basement, hot water heat, thermopane glass, beautiful wood finish. 1700 square foot sundeck and much more. View now to add your personal touch or finish yourself. For an executive quality home at a working man's price contact Mr. Lewis, 752-6557, Qualicum Beach or:
VIEW AT
365 1ST. STREET
QUALICUM BEACH

BEAUTIFUL PARKSVILLE LOT
Ideal building lot located just minutes away from sandy beach and downtown Parksville. The lot is on a very nice street with all municipal services and contains approx. 9944 sq. ft. Asking price $15,000.
384-8001 ALMATTEO 658-5057
384-8001 AL. MATTEO 658-5057
or MARK MACKENZIE 595-4596.
The Royal Trust Co.

SALT SPRING—10 ACRES
10 beautiful treed acres in central Salt Spring. 2 small cabins (one log) road, hydro and well all developed. Across from the golf course. For more information please call Ann Dusseault at Whittomes Hwy. Office, in Duncan, 748-0381, or evenings, 746-7353.
J. H. WHITTOME AND CO. LTD.

285 UP-ISLAND PROPERTIES

SHAWNIGAN REALTY LTD.
Shawnigan Lake 743-5311

MINI FARM?
$80,500 SHAWNIGAN LAKE
Over 5 acres with English Tudor style home. Over 2300 square feet on 2 floors, 5 bedrooms, 3 bathrooms, 2 fireplaces. Full basement. Overlooking beautiful green valley. Drilled well. Duck pond. Beautifully treed, level land. About 3 acres could be cultivated. Perfect for making into a mini farm. The house is a natural for 2 families. Would you not like to see it!

$79,500
SHAWNIGAN LAKE
EXECUTIVE HOME
Vastly superior quality. Contractor's own home with beautiful lake view. 5 bedrooms on 2 floors. 2 fireplaces. 3 bathrooms. Aluminum siding. Build so that no one could make duplex. 2400 square feet of finished living area with many features. MLS 18213.

$49,900
COBBLE HILL
1200 square feet home with cedar siding. 1 year old. No basement. Almost ¾ acre lot. Large master bedroom with bath. ML 17647.

$49,900
SHAWNIGAN LAKE
Equally new construction. 3 bedrooms, basement home. 1054 and drapes. All Brand Name appliances for a lot less than in Victoria.

$54,900
SHAWNIGAN LAKE
Beautiful 3 or 4 bedroom home on a fine Village lot. 2 years old. 2 fireplaces. Basement ready for completion into a separate suite. Lot is fenced for dogs. MLS 18539.

$50,900
SHAWNIGAN LAKE
1450 square feet. 3 bedroom home. Delightful interior. Kitchen breakfast room and dining room all have doors to sundeck. Built-in dishwasher, large master bedroom with bath, in the village. Half basement. Quality home.

$39,500
OVER 4 ACRES
Liveable summer cottage 5 miles from Shawnigan Village. Drilled well, 100 amp service. Brick chimney, large fenced area. Lots of dry firewood for the cast iron wood heater. MLS 18538.

$63,900
SHAWNIGAN LAKE
2,000 square feet of living space all professionally finished. In the Village, 2 years old. 4 bedrooms, 3 bathrooms. Included are washer, dryer, stove, fridge, dishwasher and drapes. All Barnd Name appliances. MLS 18186.

743-5331 JOHN ETTEMA 743-2607
743-5331 MARIE MALBON 743-5145
Call Collect Anytime

malahat realty ltd.
P.O. Box 40
Mill Bay, B.C.
743-5525

MILL BAY
1. Very attractive 2-bedroom home on gently sloping ½-acre in a quiet and peaceful area of Mill Bay. There is a delightful seaview from the house and property, and plenty of room for gardening, hobbies or just enjoying life.
2. Are you looking for a five-bedroom home which can be split into 2 self-contained units, of 2 bedrooms and 3 bedrooms, each with own kitchen, bathroom, living room and dining area? Then come and see this home and its many, many extras. i.e. 2 ensuites, built-in vacuum system, large carport, lock-up garage and workshop, 300-gallon underground gas tank complete with electric pump, 200 amp electrical service, and a beautiful view over the surrounding country.
3. Corner lot of 1 acre with very cozy 2-bedroom home, excellent well, large workshop and garage and some excellent gardening soil. Ideal for a starter or for retirement — Priced to sell, $37,500.
4. Almost 43 acres of good arable land in Cowichan Station area, this farm slopes gently with a southern affect and has a considerable amount of marketable timber, a year around creek, a 2-bedroom older home, and road on 3 sides.

For further details on any of the above properties contact Tom Burdge at 743-5525 or Res. 743-9398.

LOG HOME
ON
3 ACRES
$55,000
COBBLE HILL
Brian Hurst
743-2544
Larry Wilcox
746-6888
J. H. WHITTOME AND CO. LIMITED
DUNCAN, B.C.
748-0381

WALL & HEDEKOR HOMEFINDERS REALTY LTD.
471 Trans Canada Highway, Duncan B.C. 746-4154.

Lovely 3 bedroom home situated on Noowick Rd. Mill Bay. $48,500. Commuting time about 30 minutes to Victoria. Many features such as: excellent fireplace, large living-dining room and a large sundeck overlooking the Saanich Inlet. For information on this property call LES ALLEN at 746-4154 or evenings 748-0524.

SHAWNIGAN LAKE
Very nice custom designed 2-bedroom home, 2 years old, 2 baths, living room onto 45' sundeck. Fireplace, etc., etc. Located in Shawnigan Beach Estate, with country club membership and lake access. A terrific buy at only $57,500.
Also at Shawnigan Lake Estates I have large, well treed lots for sale. Each is serviced with a pressure water system, underground telephone lines, hydro and paved roads. Prices from $12,900-$14,500. Terms available.
Drive up this weekend to view any of these fine properties. Ask for Bob Morningstar at the Shawnigan Country Club, or phone me at 743-2312 (collect), and I will be pleased to show you the many advantages of living at Shawnigan Beach Estate.
WESTLAND REALTY
1701 West Broadway
Vancouver, B.C.

40 ACRES SUBDIVIDABLE
Gently sloping land with numerous types of trees in natural state. This beautiful property is situated in the Regional District of Cowichan. Asking $120,000. For more information please call:
TED WILKINSON or O. DOUGLAS
RITHET AGENCIES LIMITED
714 Fort Street, 382-4251 (anytime)

FOR SALE BY OWNER. FAMILY home, 1½ treed acres, 200 feet river frontage, 10 minutes from town centre. Pleasant country surroundings. Phone 287-3785 or Victoria Press Box 67.

WATERFRONT LOT, NICELY treed, wonderful view, approx. two-thirds acres in Parksville near town. Power and water available. Victoria Press Box 145.

SHAWNIGAN LAKE
By owner — 1.3 acres, nicely treed. $20,500. 743-5059.

EAGLE REALTY LTD.
Box 1060, Parksville, B.C.
Telephone 248-6191

285 UP-ISLAND PROPERTIES

A.E. LePAGE
WESTERN LTD·REALTOR
1395 HILLSIDE AVE.
386-6331

DUNCAN
$69,900
APPROX. 1 MILE FROM DUNCAN
—Approx. ½ acre.
—5 bedrooms.
—Over 2,000 sq. ft. finished (1450 main).
—Built-in stove and oven.
—Exceptionally well-kept house and property.
—Good variety of fruit trees.
ERIC FRAZER
386-6331 collect 743-9158
DENNIS FERRILL
386-6331 collect 478-6140
FRED DIELEMAN
386-6331 collect 478-8118

HOBBY FARM
$74,500
—Located just 4½ miles from Duncan
—10.4 acres partly treed.
—3 bedroom, full basement home.
—Well constructed barn for a variety of animals.
—Mostly fenced.
DENNIS FERRILL
386-6331 478-6140

SHAWNIGAN LAKE
—Choice building lot.
—¼ acre on Linden Rd.
—Zoned residential.
—$15,000.
—Owner will take $2500 down.
C. J. HARRINGTON
386-6331 895-3341

By Owner
Two Eighty Five
1400 sq. ft. of air conditioned comfort on .85 acres with beautiful year round stream. City water, wall to wall carpets, ensuite plumbing, plus an attractive well planned suite for rent. All this and more for full price of $35,900. Excellent terms to reliable purchaser. Nanaimo 754-9433.

david burr LTD.
655 FORT ST. 384-9335

QUALICUM AREA
RANCH and FARM
Secluded 24½ acres with gracious older home, barn for horses and storage, 2 guest cottages and year-round stream course. Ideal set up for youth or church group. For further details call. MLS 15923. Asking:
$149,500
MADGE or DON ROBBINS
384-9335 384-9072

UNSURPASSED OCEAN VIEW
A striking contemporary style home, dramatically situated for the ocean view on almost ½ acre. Offering an exceptional amount of varied living area. Large sunken living room with frosted F/C, heatilator fireplace and separate dining room. Marvelous modern kitchen, built in and lazy susans, and adjoining family room with fireplace, sliding glass doors in both rooms lead out to full house length sundeck. Large master bedroom with 3 pce. ensuite. Main bathroom has sunken bathtub, gold plated taps and black fixtures, just beautifully designed and decorated but then, so is the entire house. Separate billiard room, sewing room and den. Could be bedrooms if you prefer. Sun room and dark room. Unfinished basement planned for sauna, extra kitchen, bedrooms, or whatever you want. Too many features to list in an ad. A must to see. $110,000. To view by appointment only, call ARLENE ROBINSON at G. K. Schmidt Realty Ltd., Duncan 746-6135 or 748-8333 (EVES).

MYSTERY BEACH
NEW ON MARKET
½ ACRE LOTS
FROM $149 DOWN
AND $149 MONTH
RETIREMENT INVESTMENT or RECREATION
Located 17 miles south of Courtenay or 20 miles north of Qualicum. FEATURING large treed semi-waterfront lots — 200' of waterfront park across the road for your enjoyment of swimming, fishing, boating, etc. All lots on village water system and paved roads. Price: $14,900-$16,900 on excellent terms. For information contact Frank or Dave McLaughlin personally at Nanaimo Realty Co. Ltd., Box 518 Nanaimo or 754-2311 or evenings collect, 390-4334 or 753-5847.

Attractive ½ Acre Lot, Hornby Is.
Level treed lot on beautiful Sandpiper Beach. Short walk to park and beach. Easy access from Vancouver Is. for your camper. Try your offer to asking price of $8,500. MLS 16145. For more information, call:
Bill Horan
385-7761 24 hrs. 477-1287 Res.
D. F. HANLEY AGENCIES LTD.

ATTENTION LANDLOVERS
5 ACRES
Gothic four-bedroom house, two bathrooms, full basement, double carport, partial seaview. Close to schools and stores, yet still secluded. Asking $54,900. 246-3344.

NEW SALTAIR HOME
Located south of Nanaimo with warmest climate on Vancouver Island. New quality home with fully developed basement which could be revenue unit. Large lot, ideal for garden with panoramic Southend view of Georgia Strait. Priced at $68,500. The quality maintenance free features make this home a bargain. Call DAVID MCLEAN, CANADA TRUST REALTOR, 86 Commercial Street, Nanaimo, B.C. at 753-6601 or res. 753-6080.

ANCHOR YOUR BOAT IN THE BAY
Three acres of secluded landscaped waterfront property. Modern 2700 sq. ft. home with large sundeck and patios. Two bedroom guest house nearby. Paved and curbed winding driveways through the tall fir trees. Excellent beach access. Asking $225,000. Call Ron Robson at Nanaimo Realty Co. Ltd., Box 518, Nanaimo, B.C. at 754-2311 or eves. 468-9744.

Owner Transferred MUST SELL
FULLER LAKE SECLUSION
Four-bedroom home, large sundeck, overlooking lake, floor-to-ceiling fireplaces up and down. Zone controlled hot-water heat, etc., etc. For sale by owner. Full asking price $69,000. For appointment to view call 246-3708.

PEARSON/JOHNSTONE & ASSOCIATES LTD.
BOX 399, PARKSVILLE, B.C.
248-3216 752-6964

STARTER OR RETIREMENT HOME
2 bedroom house on double seaview lot. Lot 53x100' close to school and stores. $31,000 firm. Phone 653-4546 or 246-3344.

8 ACRES ZONED FOR MOBILE home park. Halfway between Campbell River and Courtenay. 923-6629.

VIEW LOT, NEAR NANAIMO. Nanoose Bay Estates, Lot No. 36. Water, power and paved roads. $12,500. J. Edge, 112-731-0347.

BEAUTIFUL SEAVIEW LOT IN Saltair, on water. Price $18,900. 245-3829, Ladysmith.

PARKSVILLE. FULLY SERVICED 1-3 acre lot in cul-de-sac. Close to beach. $14,900. 383-2555.

285 UP-ISLAND PROPERTIES

PARKSVILLE. LARGE SERviced lot. Excellent location. $13,900. 479-9184.

290 FARMS FOR SALE and WANTED

11.27 ACRE FARM
SAANICH PENINSULA
$130,000
This tremendous farm is perfect for horses and cattle. Three-bedrm. home and self-contained one-bedroom cottage. Two wells and irrigation pond. Barn and chicken coop. All equipment for sale and negotiable. Possibly subdividable in future. To view call:
SHANE BEFURT
386-8871 or 388-6275. Pager 574
STANELAND JOHNSON
384-0994
FRED LORENZ
388-6275. PAGER 2424
NEWSTEAD REALTY LTD.
3200 QUADRA ST.

MINI FARM
HAPPY VALLEY
Get away from the crowded streets. 3.8 acres of usable land, plus a 3-BR rancher. Asking $95,000. MLS 19031. Please call me for more details.
GRAE LANGSTON
386-8871 386-8596
NEWSTEAD REALTY LTD.

FOR LEASE
12-ACRE FARM
Within 7-mile circle off W. Saanich Rd. Modern 3-bedroom home, two cabins, and longhouse. Terms negotiable. Phone: GLENN NICHOLLS 592-2431 or 598-7689. Lansdowne Properties.

293 GULF ISLAND PROPERTIES

The Penders
First stop on the inter-islands ferry from Swartz Bay.

South Pender:
½-acre lot by Topaz Beach. Quiet area of good homes and cottages. 11,800.

North Pender:
All private resales, on water system, some with terms, hydro and phone generally available.
$ 5,900 Quiet cul de sac.
$ 6,150 Near Magic Lake.
$ 6,800 Near Shingle Bay.
$ 7,350 By Boat Nook.
$ 9,750 High ocean view.
$11,900 Buck Lake frontage.
$17,900 Oceanfront, Mouat Point.
$19,500 Mobile home by lake.
$34,000 4 arable acres.
Trince Subdivision—South tip
$ 7,900 Laved and treed.
$10,000 Ready for camping.
$16,900 Two-way see view.
Ask about oceanfronts on the other Islands and Sunshine Coast.
Jim Leake
943-7862
Islands and Land Division,
Montreal Trust Company
466 Howe St., Vancouver
688-4411

BROWN ROS. on LANSHARD
"People Helping People"

OVERLOOKING THE SEAS AT OTTER BAY-
JUST LISTED APPROX. 39 ACRES FOR $89,000. CALL NOW. MLS NO. 19595.
JIM McNAUGHT OR ALAN POTTER
385-8771 (anytime)

FARM AND REVENUE
Over 6 acres consisting of owners 3-bedroom home, 24-stall concrete barn, ideal for boarding horses, 51'x20' greenhouse. Excellent supply of water from own pump with retaining tank of 4,000 gallons plus revenue from an up and down duplex. To view, call anytime: MLS 18651.
W. H. (BILL) CLARK
CANDA TRUST
595-5171 658-5877

SALT SPRING ISLAND
10 ACRE HOBBY FARM
Renovated 2-B.R. home with large barn. Fishing and swimming lake within 100' of property. Some fencing. Southern exposure. This one will not last long at $60,000.
RON McQUIGGAN
537-5521 (Days) 537-9220 (Evenings)
Wall and Redekop Realty
Box 570, Ganges, B.C.

PIERS ISLAND
3 B.R. home — 90 ft. waterfront. Price includes boat, car and complete furnishings. Absolutely prime real estate in prime condition. Priced at $75,000. J. J. WILLIAMS 386-2955 or 479-1163 or L. NOBLE 386-2955 or 658-8968. Century 21 Mayfair Realty.

LOVELY
DENMAN ISLAND
½ ACRE LOTS
Level, treed and no rock — A 2-min. stroll to the beach. $12,500-$13,500.
595-5171 DICK JAMES 592-2139
CANADA TRUST

NORTH PENDER WATERFRONT
Level lot 160' waterfrontage on Bedwell Harbour, with fine views of the canal and bridge. 1.39 acres with picturesque meadow and wooded areas. Easy access to beach. Hydro and telephone readily available. Call owner 629-3582 Pender.

.5 AC. FULLY SERVICED
N. Pender View Lot. $19,000. MLS.
THE ZIEGLERS
595-5171 592-1768
384-8075 (PGR 310)
CANADA TRUST

Island Acreage
Approx. 37 acres sea view land on North Pender. 1,800' road frontage. Zoning 10 acre residential. MLS 18761. Asking $98,500.
656-3924 MAJOR LACE 656-2438
MONTREAL TRUST CO.

SAVORY ISLAND
Ocean view, lot 16, block 31, district lot 1376, plan 2714, lot size 50' frontage, 293' depth. Desirable ocean frontage with southern exposure, sloping sand hill to sandy beach. Asking price $10,000. Contact 753-3017 evenings.

NORTH PENDER ISL. INVESTment value here! 1 acre, ocean bluff, plus new home, 3 view levels. You complete and save. Second bathroom roughed in. Includes furnishings, car, even linen and dishes. Taxes $377.28. Priced in the 60's. Offers, call 629-3449.

PENDER ISLAND
Water and Hydro on paved road. Almost ½ acre. Dandy for permanent residence or trailer. Only $7,900
KEN WALTERS 385-2481 (24 hrs.)

SALT SPRING ISLAND
St. Mary's Lake — beautiful one-acre lot with 90 feet of sandy beach. Sell by owner. $32,000. 943-2586, Delta, B.C.

DENMAN ISLAND
Rustic cabin on seven eights acre of selectfully developed land—with well. Close to Fillongely Beach. Oysters, clams, fishing. By owner. 478-8955.

WATERFRONT, APPR. 3000 FT. and 40 acres with two beaches on South Salt Spring. Subdividable. Price $135,000. Phone 592-3920 or 386-6552. F. C. Hully, Real Estate, 620 View.

DENMAN IS.—OWNER
1.8 acres, road split on 170' of sea frontage, 30' rise. Water power and beach accessable. Terms. 596-2954 (112).

FOR SALE BY OWNER, GALIANO ISLAND, 4.5 acres, prime recreation land, view near water. Phone Vancouver 731-1886.

293 GULF ISLAND PROPERTIES

SALT SPRING
ISLAND
EXCELLENT BUY
¾ acre treed, piped water, close to public beach, $12,500.

4 bedrooms, fireplace, W-W and lino floors, double plumbing, large sundeck. 4.06 acres. Watermain. $49,500.

2.49 acres, south slope, arable, watermain, paved road, close to ferry. $22,500.
CALL BOB TARA
Eves. 653-4435 Days 537-5515

WATERFRONT HOME
Approximately ½ acre, 107 ft. of sandy beach, newly constructed 2-bedroom home, kitchen, dining room, living room with fireplace, large sundeck. Price $67,500.

160 acres of Seaview property, some arable laand, lots of timber, sunny oak bluffs, southern exposure, access to beach and wharf. Price $120,000. Terms 33% down.

1.22 acres close to beach. Arable land, walking distance to sandy beach, seaview. Price $19,500. 10% down.
CALL MEL TOPPING
Eves. 537-2426 Days 537-5515

OCEAN INLET LOT
99' frontage, .57 acre, southern exposure. Power, phone, watermain, cable TV. Easy to build on, $18,000. Terms.

One mile from Ganges on 1½ acres with water stream. Modern 2-bedroom post and beam combination "A" frame. Owner will consider offers to $48,000.

New 3-bedroom, lake view Lindal home on ¾ acre level, serviced lot in St. Mary Highlands. Full basement. Sundecks. $55,000.

1 acre Woodland Drive. Rocky with many arbutus. View of ocean. Water, power. $21,000 cash.

2-3 acre Scott Point. Near waterfront. Serviced and cleared. Owner will look at offer! $22,500.

2¼ acres. Farmy, level, arable area. Piped water. Short walk to store, beach and public dock. $23,500.
CALL DICK TRORY
Eves. 537-2036 Days 537-5515

BEST VALUES
2.10 acres drilled well, arbutus and fir trees, driveway to building site, all ready to go. $15,000.

¾ nicely treed with driveway. Power and water. $15,000.

1118' waterfront on a nice beach, open seaview, comfortable retirement home, workshop and carport. $74,000.
CALL JIM SPENCER
Eves. 537-2154 Days 537-5515

DENMAN ISLAND
4 small cabins on pleasant recreational lots. Water on some, power available. Priced from $14,500, $15,200 to $22,900.

½ acre waterfront lots, fully serviced. Excellent views. From $21,000. Terms.

HORNBY ISLAND
½ acre lots near good beach. $9500. Terms.

Beautiful retirement home on Periwinkle Point. Good bay on side. $77,500.

Unfinished home on Sand Piper. 1200 sq. ft. Utilities included. Some materials on hand. $24,000.
CALL TEMPLE SINCLAIR
Eves. 335-2475 Days 537-5515

PENDER ISLAND
RETIREMENT PERFECTION
Older, well maintained, 2-bedroom home, large kitchen, dining room, living room with fireplace and sunroom. Part basement. Small guest cottage. 2 acres, level, fruit trees, garden, pasture. $42,000.

NEAR WATERFRONT
77 acre, treed with cleared building site, part level, arable, excellent for gardening. Good view and next to sheltered bay with beach and moorage. 2 small cottages. Well. $25,000. Good terms.

WATERFRONT
7.6 acre island near Salt Spring.
110' W-F. 12x60' mobile home. Saturna Island. $34,000.
CALL MANFRED BURANDT
Pender Island, 620-3271

SALT SPRING LANDS LTD.
Box 69, GANGES, B.C.
537-5515

HORNBY ISLAND
Robin Fells, founder (builder) manager of Wickaninnish Inn at Long Beach until expropriated two years ago, travelled 35,000 miles in 1974 looking for a new homesite. He found it on this beautiful Gulf Island, but had to purchase the upper 100 acres of the Knietel farm, much more than needed. He has now built his new home and divided the land into 10 lots from 5 to 15 acres in size, all selling for $30,000. So take a leisurely walk along the private access road through first growth fir and Garry Oaks and if you like what you see, get in touch. You'll find them past the co-op, first left turn off Strachan Road. Have a nice walk.

GANGES LOT 156X106X182X102 level. Price $17,200. Phone 592-3920 or 386-6552. F. C. Hully, Real Estate, 620 View.

PROPERTY FOR SALE — 1 acre, serviced. Sunny N. Pender Is. $7900, terms. 980-8165.

294 MAINLAND AND OUT OF PROVINCE PROPERTIES

160 ACRES
AT
$160 PER ACRE
PRINCE GEORGE
$25,600
Brian Hurst
743-2544
Larry Wilcox
746-6888
J. H. WHITTOME and Co.
LIMITED, DUNCAN, 748-0381

SEAMOUNT ESTATES
PORT ANGELES
WASHINGTON
Spacious homesites with lovely evergreen trees in SEAMOUNT ESTATES Port Angeles most NATURALLY BEAUTIFUL subdivision. Prestigeous homes — winding streets — underground utilities. Woodsey, water or mountain view lots. Price $7600 up. Write Gene McWilliams, Owner, 818 Seamount Dr., Port Angeles, Wa. 98362, phone 206-457-5670.

387 ACRES
LAKEFRONT
29 miles west of Prince George. Good roads all the way to property situated on Saxton Lake. For more info and appraisal, call
LORNE PEASLAND
Bus 598-5144 Res. 384-9515
T. L. Mann & Associates Ltd.

DECATUR ISLAND
In the American San Juans, midpoint between Anacortes and Friday Harbour. ½ acre tract, underground power and water, protective covenants and restrictions. Community beach, dock, airstrip. $7500, terms. Mr. Baxter will snow, (206) 324-1400. Remco, INC. 310 Harvard East, Seattle, 98102.

ALBERTA'S PEACE RIVER COUNTRY: Building lot in Whitelaw, $1,500 — terms. 160 acres, half cleared, on Hines Creek Highway, $23,000 on terms, cash offers considered. Box 190, Berwyn, Alberta, T0H 0E0. Phone 397-3745. PRIVATE.

161 ACRE FARM OR REC. LAND by owner. Near Peace River, Alberta. Next to lake. 35 acres cultivated. $18,000. Terms available. Box 117, Whitelaw, Alberta.

ONE BEDROOM FURNISHED unit on beautiful Lake Souverland 17 miles from Port Angeles. $22,900. Call Estes Realty, 457-8393.

Deaths and funerals

305 DEATHS and FUNERALS

BEASLEY — Percy E. Born in Donald, B.C. 1894, passed away at Royal Jubilee Hospital Thursday, August 19. Son of the late Mr. and Mrs. H. H. Beasley, predeceased by his sister Lel and brother Hal. Beloved brother of Arthur G., dearly loved uncle of Gladwyn Roubatille of Montreal and loved Great Uncle of Gladwyn Skith and John Robitaille and Great Great Uncle of little David and John. He joined the 50th Gordon Highlanders before the First World War, but later entered the Royal Naval Air Service in June 1915. He served two years in France. In the later part of the war he was transferred to England where he was Commanding Officer of the Marine Observers School of Bombing and Gunnery. He also served four years in the Second World War in the control towers of the R.C.A.F. Along with a few other Victorians he obtained his pilots license at Wright Bros. Flying School and was named on the Honor Scroll of the first 400 pilots who trained there.
The funeral service will be on Monday, Aguust 23, 1976 at 2:30 in Christ Church Cathedral Chapel. Burial in the family plot at Ross Bay Cemetery. McCall Bros. in charge of arrangements.

BROWNE: — In Victoria, B.C., on August 18, 1976, Mrs. Anna Louise Browne, aged 87 years, born in Winnipeg, Manitoba, and a resident of Victoria for many years, late residance, 63 Gorge Rd. East.
Service will be held in the Sands Mortuary Limited, "Memorial Chapel of Chimes," on Monday, August 23, 1976, at 11:00 a.m. Rev. Father Maurice Costelloe officiating.
SANDS—VICTORIA

CAMPBELL — Elva May in Victoria, B.C. on August 20, 1976. Born in England. Predeceased by her loving husband Hugh. Survived by relatives and friends.
Private cremation. Flowers and cards are declined with sincere thanks. Arrangements by the Memorial Society of B.C. and FIRST MEMORIAL SERVICES LTD.

FERRILL — Yvonne Mary, on Thursday, August 19th, 1976 at the Misericordia Hospital, Winnipeg, Mrs. Yvonne Mary Ferrill, aged 77 years of 304-1126 Rockland Avenue, Victoria, B.C. Mrs. Ferrill was born in Letellier, Manitoba. She has lived with her daughter, Mrs. Irene Horn of 103-283 Midwinter Ave., Winnipeg for the past 3 months. Besides her daughter, she leaves to mourn her passing, 2 sons, Rodger of Victoria, B.C., and Hubert of Duncan, B.C., one brother, Omer Forest of Transcona and 4 sisters, Mrs. Eva Corbyn of Victoria, Mrs. Lea Cummins of Taff, California, Mrs. Rosalba Lambert of Winnipeg and Mrs. Evelyn Lafleche, Mrs. Rose Beaulieu, Mrs. Cecile Foster all of Transcona, also 12 grandchildren and 11 great grandchildren.
Funeral service were held 12 noon, Friday, August 20, 1976 at the Crope Funeral Chapel, 1442 Main Street at Luxton Avenue. Flowers are gratefully declined. If friends so desire, memorial donations may be made to the Canadian Cancer Society, Manitoba Division, 930 Portage Avenue, Winnipeg, Manitoba.

GIBB: — In Victoria, B.C. on August 18, 1976, Mr. William Gibb, aged 78 years, born in Scotland and a resident of Victoria for the past 32 years, late residence, Suite 111, 3820 Shelbourne St., formerly of Fairview, Peace River, B.C. He leaves his wife, Christina, at hnme; sons, Charles, Victoria, B.C., David, Victoria, B.C., John, Ontario, William, Scott, Saskatoon, Christopher, Victoria, B.C. and Robert, Victoria, B.C.; his daughter, Mrs. J. (Marlorie) Hansen, Vancouver, B.C.; 23 grandchildren; 7 great-grandchildren; his brother and two sisters in Scotland. Predeceased by his son, Stanley, in 1944 while on active duty in Italy.
Service will be held in the Sands Mortuary Limited, "Memorial Chapel of Chimes;" on Monday, August 23, 1976 at 1:00 p.m. Mr. Fred Fitch officiating. Flowers gratefully declined. Those so desiring may contribute to the B.C. Heart Foundation, 1008 Blanshard St., Victoria, B.C.
SANDS—VICTORIA

LEWIS — On August 19, in Victoria, Mr. Frank G. Lewis, aged 81 years of 496 West Obed Road, formerly of St. Stephen, New Brunswick. He leaves his loving wife Carrie, 1 daughter Mrs. R. (Dorothy) Westendorf, Mill Bay, 1 son Gerald, Mississauga, Ont. 4 granddaughters, Also 2 sisters and 2 brothers in New Brunswick. He was a member of the Canadian Corps of Commissionaires.
Funeral service will be in McCall Brothers FLORAL CHAPEL Tuesday August 24 1976 at 4:30 p.m., Rev. Tony Roberts officiating.

McADAM — In Victoria, August 19, 1976 Mrs. Olive Alice McAdam, aged 75 years, of 912 Mt. Newton Cross Road. Resident in Victoria for 35 years, formerly of Prince Albert Sask. Predeceased by her husband Herbert William in 1966, she is survived by 2 daughters Mrs. A. (Dorothy) Lincoln, Sidney; Mrs. E. (Margerulte) Eichhorn, Sidney; 2 sons, David Ronald, Edmonton, Herbert "Bert", Victoria; 13 grandchildren and 9 great grandchildren, also relatives in England.
Funeral service will be in McCall Bros. FLORAL CHAPEL on Tuesday August 24, 1976 at 2:15 p.m., Rev. Ivan Futter officiating.

NOON — On August 18, 1976 at the Memorial Pavilion, Royal Jubilee Hospital, William Arthur Noon, aged 95 years. Predeceased by his loving wife, Ann, in July, 1976, in their 65th year of marriage; his son, Victor, in 1971; his daughter, Margery, in 1926. He is survived by his son, Leslie Arthur Noon, and daughter-in-law, Jean Noon, of Victoria; five grandchildren, Mrs. Marloria Baker of Newton, Iowa, Mrs. Brenda Good of Vancouver, B.C., Mrs. Phyllis Taylor of Victoria, Mrs. Patsy Ann Moran of Parksville and William Noon of Victoria. He was a veteran of World War I.
Funeral service will be in St. Mary's Church Chapel, 1701 Elgin Rd., on Monday, August 23, 1976 at 2:00 p.m., the Ven. Arch. H. J. Jones officiating. McCall Bros. in charge of arrangements.

PENDERSON — In Sandringham Private hospital on August 19, 1976, Mr. Peter Norman Pederson aged 97 years, formerly of 1048 Craigoarroch. He leaves one sister in Kelowna. He served in World War I with the Princess Patricia Light Infantry.
Funeral service will be in McCall Bros. FAMILY CHAPEL on Tuesday August 24, 1976 at 3:15 p.m., Tony Roberts officiating. Interment at Royal Oak.

ROBISON — On August 19, 1976 in Victoria, James Gordon Robison, aged 86 years, of 1701 Cedar Hill X Rd., a native son. He leaves 1 daughter, Mrs. P. D. (Faith) Sivertsen of Victoria; 2 grandchildren, Peter and Wendy; also 1 sister, Mrs. L. MacLaurin of Hemet, Calif. He was a member of Capital City Lodge No. 61 K of P and Tele Mahuta Temple No. 158 D.O.K.K. and Goldstream Lodge No. 17 A.F. and A.M. He served for 10 years on the Board of Pearkes Clinic for Handicapped Children:
A private funeral service will be in McCall Bros. FAMILY CHAPEL on Monday, August 23, at 3:00 p.m., Rev. David Smith officiating.

ROBINSON — In Victoria, B.C., on August 18, 1976, Mr. Robin (Lloyd) Robinson. Survived by his mother, Mrs. Robinson, three sisters; Margaret, Ella of Wilkie, Saskatchewan, Elizabeth of Vancouver; wife Jean and three daughters, Doreen, Irene and Patty McKnight; two sons, Brian and Glenn.
Funeral service will be in McCall Bros. FAMILY CHAPEL on Monday, August 23, 1976, at 1:00 p.m.

305 DEATHS and FUNERALS

SHOTTON — Jean Woodward, on August 10, 1976, born in Nova Scotia, late residence, 618 Bryden Court, Victoria, B.C. Survived by her husband, Robert and daughter Pat at home; predeceased by a son, Robert John; also survived by two sisters, Mrs. J. Christiansen, Dartmouth, Nova Scotia and Mrs. M. Armstrong, Wolfville, Nova Scotia and her brother, Phillip Spurr, Weston-Super-Mare, England.
Service will be held in the Sands Mortuary Limited, "Memorial Chapel of Chimes," on Monday, August 23, 1976, at 3:15 p.m. Archdeacon G. H. Greenhalgh officiating. Flowers gratefully declined. Those so desiring may contribute to the Victoria Cancer Clinic, 1900 Fort St., Victoria,

44.

Saturday Specials

the Bay

Goin' back

It's Happening at the Bay

Goin' back

We got a lot going on for Goin' back ... contests, prizes, giveaways, dance contests, and more.

Go back in a TR7

On the main floor you can **win a shiny TR7 from 317.** Thanks to Plimley Motors for lending us one to look at. Draw is at 3 p.m., September 8.

Go back on a skateboard

Super **Skateboard Clinic** goes Monday and Tuesday. Register at the **YMCA** then attend two 2-hour sessions. Safety film shown, $4 for clinic. Plus a **Skateboard-A-Day** given away from vibrations on three.

Go back in style

Win a kid a **'Goin Back'** outfit worth $50 from our Children's Wear on three. Contest starts Tuesday, August 23 and goes to September 4. Rules and regs. and entry forms in the department.

Go back to Hawaii

Our **Musical Explosion** puts two **people in Hawaii.** Enter in Records, contest starts Wednesday, August 25, ends September 9.

Go back dancing

There's a **Disco** on the second floor with music by **Denny's** featuring **Fletch and Swede** from Fonzie's and big **Mike Gale** from the local rocker **CKDA** on the board. Giveaways, dance contests and fun from Tuesday until September 4. Blasts Mon., Tues., Wed., from 12 to 4, Thursday and Friday from 5-9.

Applause comes to town

Applause hits town with music, models and fall fashions in our Fashion Floor on Monday, August 23 at 12:30 and 2:30. Fashion co-ordinator, **Sharilynn Bell** orchestrating.

P.S. Our Fabric Department has its order of **Magic Suede** in now. Beautiful. 59 inches wide, $12 yard. 45 inches wide, $8 yard. And all the latest fall colours. (Don't wait too long, it's selling fast.)

P.P.S. Thanks to **Al Grier** of **Grier's Business World** for taking phone calls on our School Supplies Sale. Wrong phone number in our newspaper ad: His. Three lashings with a wet noodle for our ad department.

Boogie on over for Suede and Leather Bag

Junior styles, Perfect for school, college or your first job. Choice of (A) multiple pocket, adjustable shoulder stop, leather lid, suede handbag or (b) adjustable shoulder strap, leather lid and pocket, suede bag, or (C) Top zip, adjustable shoulder strap, outside kangaroo pocket. Dark Brown, Black or Tobacco.

Sale, each 14.99

Handbags (Main)

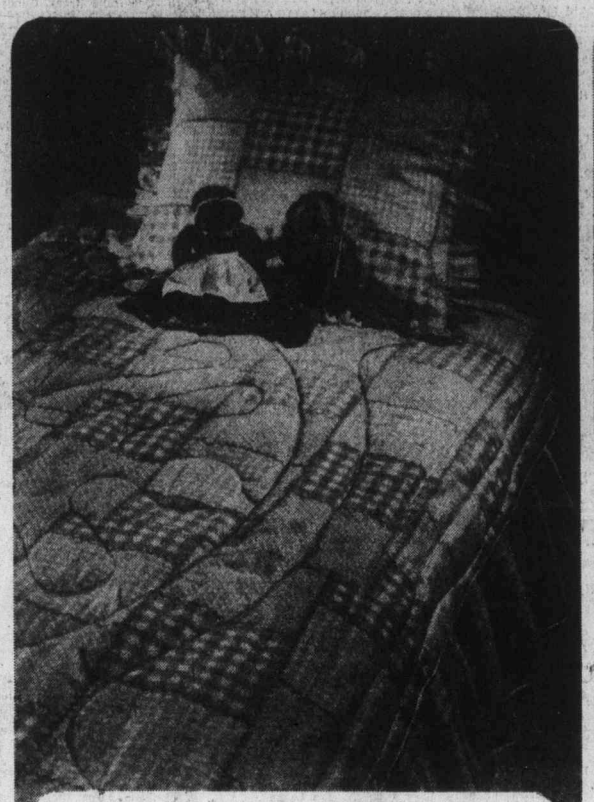

Gingham Check Comforter Sham, Ruffle — Special!

Beautiful pattern for your room or your daughter's room! Gold, pink or brown on white background means decorating is fun and easy with his ensemble.

Comforter		Ruffle		Sham	
Twin	15.99	Twin	10.99	Reg.	4.49
Double	19.99	Double	12.99	Queen	4.99
Queen	23.99	Queen	14.99		

Staples, (Third).

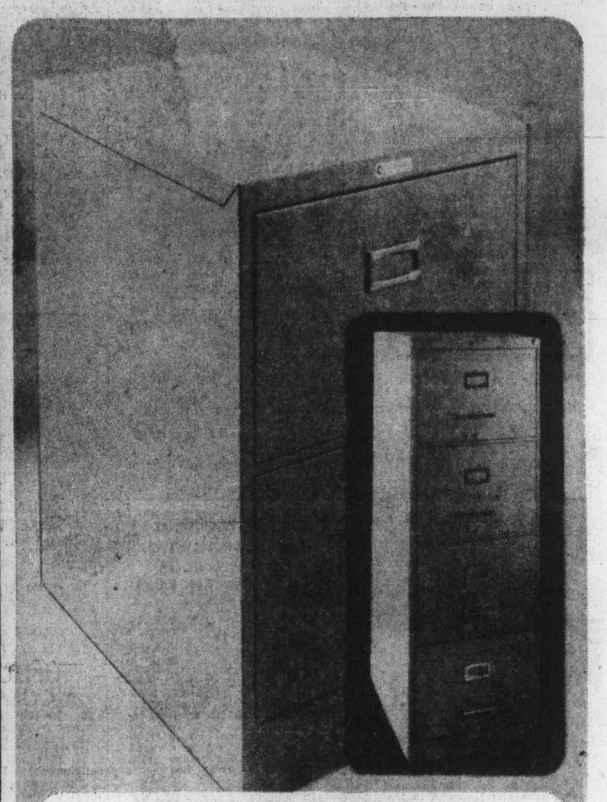

Save on file cabinet for home or office

Get organized with a handy 2-drawer, legal-size file cabinet for home, student or office use. Constructed of heavy gauge steel in attractive tan colour, it's 24" in depth. Reg. 67.50

Sale 49.99

4-Drawer Legal-Size File Cabinet Reg. $110 ..... **Sale 89.99**

Office Needs, (Main)

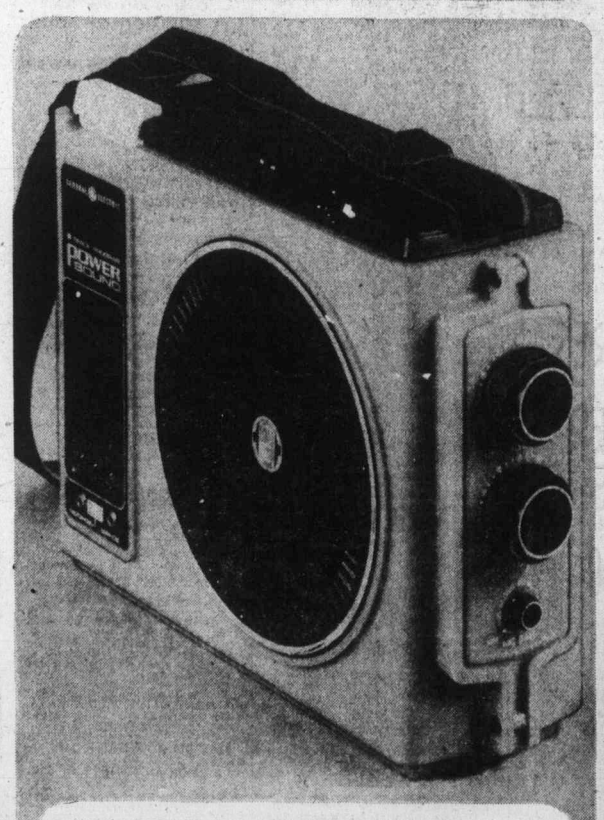

Enjoy music everywhere with a G.E. 8-track portable

"Power Play" tape player has two speaker system for full range sound: 6" dynamic woofer, 2" tweeter. 3-way power with 8 D-size batteries (not included) or AC house current or optional auto-boat adaptor. Earphone jack, heavy duty removable dual purpose strap and shoulder strap.

Sale 57.99

Home Entertainment Centre, (Fourth)

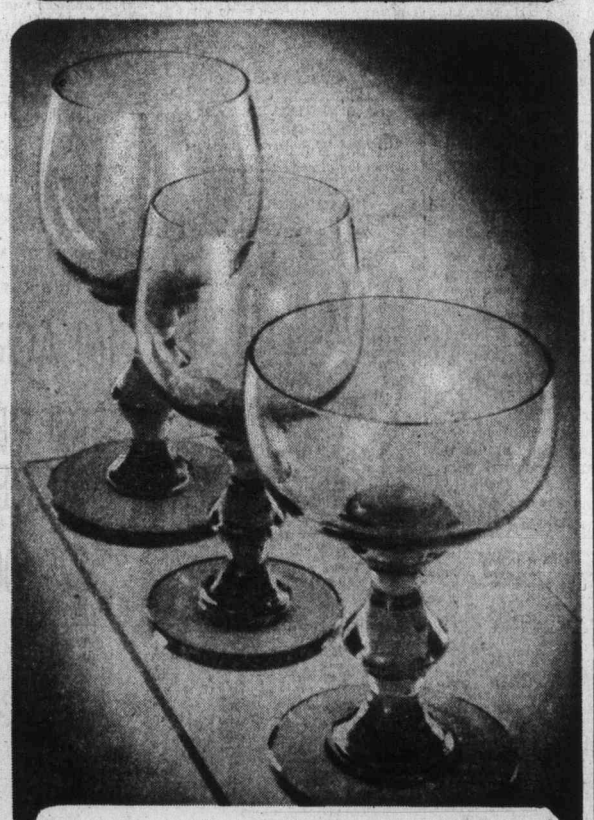

To you from Poland: Lisa Stemware

Lightweight, elegant amber glasses are beautiful for yourself and as gifts for your friends. Choice of Goblet, Wine, Champagne, Old-fashioned and Hi-Ball Glass.

Each, only 1.49

China, (Third)

Start work or college in a Vested Cord Suit from Baymart

From high school to junior executive this is a 3-piece suit to fit! 100% cotton corduroy in Brown, Antelope, Rust or Green. Coat has 2 bottom pockets, chest pocket and inside French welt pocket. 6-button vest. 36-46 Regular, 38-44 Tall, 38-42 Short.

59.99

Baymart Men's Clothing, (Downstairs)

Give yourself credit. Charge it!

Hudson's Bay Company

Island
Financial Centre
435 Trunk Road
Ph. 746-6181
Duncan

The Daily Colonist.

Vancouver Island's leading newspaper since 1858

Sunny, high 20
Weather Details On Page 2

No. 213 — 118th Year | VICTORIA, BRITISH COLUMBIA, SATURDAY, AUGUST 21, 1976 | *** | 15c Daily, 30c Sunday

He made 'em laugh

Alastair Sim loses fight with cancer

Colonist News Services

LONDON — Scrooge is dead.

British actor Alastair Sim whose portrayal of the Dickens character in the 1951 version of A Christmas Carol still delights many in Christmas television repeats, died Friday at the age of 75.

Sim, whose face was like that of a lovable bloodhound, rolled his eyes through scores of British comedy films. He was a master of the double-take and was an intellectual who played the fool.

He died in London's Uiversity College Hospital after a long battle against cancer.

He also made a hit in A School For Scoundrels and several movies co-starring the late Margaret Rutherford, whose jowls outshone Sim's own.

But his British stage ap-

Continued on Page 2

—AP

Sim — intellectual fool

Alberta wants it unanimous

Constitution elusive, premiers to meet again

BANFF, Alta. (CP) — Canada's 10 provincial premiers failed to reach a consensus on the constitutional question Friday but they will hold a further meeting in Toronto in October in an effort to resolve any differences.

Premier Peter Lougheed, chairman of the three-day annual premiers' conference that ended here Friday, emerged from the closed-door meeting to announce that the provincial chiefs feel a further meeting is necessary.

Tentative dates for the Toronto meeting are Oct. 1 and 2.

Lougheed was cautious when asked at a news conference whether a consensus is possible on the method for bringing Canada's constitution — the British North America Act — to this country from the British Parliament.

"It's diffuclt to judge at this time whether it is going to be successful or not," Lougheed said of the proposed Toronto meeting.

Sources said Alberta surprised the meeting by calling for a requirement that any constitutional changes must have unanimous approval of the provinces.

They said there was no inkling of the latest Alberta position when provincial attorneys-general held preliminary meetings in Edmonton last week.

Lougheed told reporters there was no communication from Prime Minister Trudeau on a reported Sept. 15 deadline the prime minister was supposed to have set for the premiers to reach agreement on the constitutional question before he took unilateral action in the matter.

Lougheed indicated that the premiers should not be rushed.

"We've been 109 years without this constitutional reform." he said.

Lougheed said the premiers have "made a considerable effort to reassess it (constitutional reform)" and he added that Trudeau is aware of this and would give the premiers time to consider the issue further.

Lougheed said most of the premiers didn't get to work on constitutional reform until very recently.

"The area is so complex most of us want to evaluate more precisely the views that were expressed here," the Alberta premier said.

Lougheed said there were also lengthy discussions Friday on the question of foreign ownership in Canada "and we came to the conclusion that the problem varies widely" from province to province.

He added, however, that the premiers said they should take appropriate action to ensure that foreign speculators don't drive land prices beyond the reach of local residents.

He said they also agreed it would be advantageous to exchange data on the wage structure of civil servants across the country.

Lougheed also announced that next year's premiers conference will be held in New Brunswick.

It was evident as the meeting broke up that constitutional matters were uppermost in the minds of most of those who attended the conference.

Some persons were more pessimistic than others. One Ontario official thought constitutional discussions now are further behind than the delegates thought three days ago they would be.

Saskatchewan Premier Allan Blakeney said there was agreement on some matters, contention on others.

"To say we are close to an agreement or close to a breakthrough is equally fallacious," he said. "Time will tell whether we can reach a consensus."

Ontario Premier William Davis said discussions were more limited than he had hoped, but he is not disappointed.

He said he did not know if this was a good way of solving constitutional problems, "but I don't know of a better way."

"If we're going to do it, we're going to have to slug it out."

Davis said he believes Trudeau will regard further meetings as a genuine desire on the part of the premiers to reach agreement. Trudeau "knows we wouldn't be holding a further meeting for window dressing.';'

"If we felt there was no way to reach an agreement, we would have said so today."

Premier Gerald Regan of Nova Scotia said he was encouraged by some parts of the discussions, including the agreement by the premiers that equalization programs should be upheld.

He said he favors a more flexible form of constitution, not a rigid one that would require unanimous agreement for all changes.

"The constitution must grow like a tree does. We feel that it is not vital to bring the constitution to Canada at this time, but it certainly is a desirable goal."

—Colonist photo by Alex Berta

Newborn pup with mother, Chris

Entertaining city couple scores first for province

By STEPHEN HUME
Colonist Reporter

The harbor seals at Undersea Gardens on Belleville Street have something to bark about.

A baby harbor seal weighing 25 pounds was born there early Thursday morning.

Les Wood, Undersea Gardens manager, said Friday that it was the first habor seal born in captivity in B.C.

The proud parents are Keif, six years old, and Chris, named after the Christmas Seal Campaign, aged five.

The only problem is that Keif is jealous of the attention given to the new arrival. Wood has stepped up Keif's feedings of herring fortified with vitamins so that the 200-pound adult doesn't get hungry and short-tempered.

"Be kind of quiet," Wood said. "Keif gets awfully excited."

When a Colonist photographer tried to get in close to snap the pup, Keif wanted nothing to do with pictures giving him a friendly push.

Harbor seals are numerous in B.C. waters, frequenting shores and coastlines. Development of a Canadian and European market for harbor seal skins, and their slaughter by fishermen under a federally-sponsored bounty program, which has been abolished, reduced their numbers in Canadian waters.

Chris and Keif were both brought in as abandoned pups from the B.C. coast.

Moyra Smith, Undersea Gardens supervisor, said that the grey and spotted pup, which will nurse for about four weeks, will be given a name when they know its sex.

Kissinger demands explanation

U.S. bares teeth in Korean affair

WASHINGTON (UPI) — The Pentagon ordered the aircraft carrier USS Midway to sail from a Japanese port Friday, escalating America's show of force in the Far East over the axe slaying of two U.S. army officers by North Korean guards.

U.S. State Secretary Henry Kissinger accused the North Koreans of "premeditated murder" and demanded "explanations and reparations" from the Communist government in Pyongyang.

Members of Congress denounced the North Koreans and called for diplomatic condemnation but engaged in little sabre-rattling. Even Senator Strom Thurmond, normally considered a military hardliner, said the issue should be pursued in the United Nations.

Pentagon sources said at mid-afternoon that the USS Midway, with about 75 fighter aircraft, was preparing to sail from the port of Yokosuka for an undisclosed destination.

They added it was expected to conduct "normal operations" Korean waters are about 40 hours steaming time from Yokusaka.

A carrier is normally escorted by destroyers, cruisers and frigates.

U.S. military strength in Korea was reinforced Thursday and early Friday "as a precautionary move" by a squadron of USAF F4 fighter planes from Okinawa and a squadron of F111 Fighter-bombers which made the 12-hour flight from Mountain Home air force base, Idaho.

U.S. troops in Korea have been on a stepped-up alert status since Wednesday.

Kissinger said in an interview on NBC-TV: "We cannot permit the principle to be established that Americans can simply be assaulted with impunity any place that some dictator of some aggressive country decides to score some points."

He noted the Americans were attacked during a dispute about pruning a tree in the truce area of Panmunjom.

"Now that is premeditated murder and whatever the merits of the dispute about the tree, nothing justifies such a procedure . . ," he said.

As to whether Americans should be alarmed by the incident, Kissinger commented: "It depends what it indicates about North Korean intentions. And it also depends on what, or whether we get any satisfactory response to our demands for explanations and reparation."

State Department spokesman Frederick Brown told reporters: "Punishment of the poeple involved is part of what we'd wish" as reparations. He said North Korea "should be in absolutely no doubt about what we meant."

Congress tended to agree with Senate Republican Leader Hugh Scott, who said the United States "should insist

Continued on Page 2

Close call for flyers

A light single-engine aircraft crashed on takeoff at Port Alberni Friday night, but the pilot and passenger walked away from the wreckage with only minor injuries.

Walter Beers and his wife, of Portland, Ore., were taking off when the plane apparently was caught in a crosswind, and came down, cartwheeling along the runway.

The plane was a total wreck.

Welfare plan 'will hurt under-55s'

By JIM HUME
Colonist Reporter

Former human resources minister Norman Levi Friday sharply criticized new provincial welfare payment increases as "a millionaire's solution to poor people's needs."

Human Resources Minister William Vander Zalm announced Thursday increases of as much as $70 a month for most welfare recipients.

"What is actually happening is that they have taken the cost of living increases since July, 1974, and added it to the present rates," Levi said.

He said the most brutal part of Vander Zalm's new program was "its failure to recognize the plight of people under the age of 55. This failure will create untold hardship for people over 40 but under 55.

"For this group this is not G.A.I.N. (Guaranteed Annual Income for Need) legislation, it's Gainsburger legislation. This group is the most vulnerable unemployemnt group in the work force."

Levi termed the new policy "a return to the old discriminatory practices of W. A. C. Bennett — you are better off if you are single than if you live as a couple. The amount for couples is $20 more (than for a single person) and $230 less than a couple receives on Mincome over the age of 65."

The New Democratic Party — MLA for Vancouver-Burrard also had harsh words for Vander Zalm's four - month waiting period before an applicant can claim the increased benefits. Vander Zalm said the waiting period was to discourage people from coming to B.C. from other provinces with lower welfare payments.

"That's nonsense," Levi said. "There are several provinces with much higher welfare payments than B.C."

He also claimed the four-month waiting period would create an administrative nightmare.

"As we head into what could be the roughest winter in years, Vander Zalm is talking about finding people jobs

Continued on Page 2

Inside

Can they raise Henry VIII's ship —Page 3

PWA president scores cabinet —Page 7

	Page
Background	5
Bridge	29
Church	22, 23
Classified	27-43
Comics	24
Crossword	34
Editorial	4
Entertainment	16, 17
Family	21
Finance	6, 7
King Fisherman	25
Marine Calendar	25
Names in the News	21
Provincial Court	20
Sports	12-14, 18
Television	28

Marketing boards hit:

Consumers 'gouged'

VANCOUVER (UPI) — A leaked federal cabinet document proves Canadians are being "gouged" on food prices because of farm marketing boards, the president of the Consumers' Association of Canada, Ruth Lotzkar, charged Friday.

She said the system is costing consumers $470 million a year in unnecessarily high prices and called on federal Agriculture Minister Eugene Whelan to resign unless he produces a "less burdensome" farm-support program.

"He is a disaster as far as consumers are concerned," Mrs. Lotzkar said in an interview. "There is no way this can be called a responsible government if they allow this kind of gouging to go on."

Mrs. Lotzkar, a former home economics teacher, reeled off figures from a 16-page document she said was a secret agriculture department report, prepared for the cabinet, outlining the effect of farm marketing boards on food prices in Canada.

She said the document was sent to a CAC lawyer in Ottawa by an unknown source.

Mrs. Lotzkar said the study found that marketing boards have a "significant" effect on the prices of chicken, turkey, eggs, butter, cheese and milk.

"On chicken alone, consumers are being overcharged by 33 per cent or 25 cents a pound because of marketing board operations," she said. "The impact on the consumer price index is almost one full point. That's horrendous."

Art forger tabs rich buyers as 'fools'

LONDON (UPI) — Art forger Tom Keating, a white-bearded recluse of 58, said Friday it wasn't his fault if his forgeries were taken as genuine old masters. On sold for $42,000, and he said anybody who bought them for big money is a fool.

He said he left all the clues he could.

"Under oil paintings I have written my own name or the word 'fake' or even a rude remark if I felt the work would reach the target I was aiming for," he said in a letter to The London Times.

Keating's forgeries have created a considerable stir since a Times correspondent linked him with 13 paintings supposed to be by the early 19th-century English artist Samuel Palmer.

One of these sold at Sotheby Parke Bernet, the world's top fine art auction firm, for $42,000 three years ago. Sotheby's accepted it as genuine and trumpeted the price as a new world auction record for a Palmer.

The British antique dealers' association set up a committee this week to investigate the authenticity, or lack of it, of the 13 paintings. Keafing said many were his.

Furthermore, he said anyone taken in by "the crude daubs being marketed" as originals is a fool.

"I used 20th-century paper for a 19th-century drawing, 18th-century paper for a Rembradt, etc. This was to ensure that the work could not possibly long be taken for the master in question."

Keating wrote the times from somewhere in western England, where he's vacationing on a motorized biycle.

"I do not deny these allegations," he said. "In fact, I openly confess to having done them. I flooded the market with the 'work' of Palmer and many others, not for gain but simply as a protest."

He said he never sold his work as an original, and never "made any secret of my imitations."

His purpose, he said, was to fake paintings "simply as a protest against merchants who make capital out of those I am proud to call my brother artists both living and dead."

"If my slight efforts have awoken the consciences of some, my own conscience is clear."

PWA president scores cabinet

'Disregard for human rights'

VANCOUVER — The new president of Pacific Western Airlines in a strongly-worded statement Friday criticized a recent move by the federal cabinet tha tdisallowed PWA to move its head office from Vancouver to Calgary. The transfer had been scheduled to be completed by Sept. 1.

Rhys Eyton said that the resulting disruption in the family lives of company employees "constitute a violation of and a complete disregard for the human rights of our employees.'"

The president's statement:

"We've been told that we can't move our people, most of whom have sold houses in Vancouver and purchsed homes in Calgary. Many have already moved and others are on the way. These people have legal obligations in Calgary and many have children who must be registered in school.

''The order-in-council passed last week (sic) by the federal cabinet leaves us in the untenable position of having to ask our employees to commute from their homes in Calgary to the office in Vancouver.

Eyton
. . . 'homes, too'

"The resulting necessity to disrupt their families' lives is indefensible and as far as I'm concerned constitute a violation of and a complete disregard for the human rights of our employees.

"It's bad enough that the government has entered the boardroom of the company. Now they're entering individual homes, too.

"Their action was initiated with no attempt to consider the current status, magnitude or financial implications of the move although the company had informed them many months ago of its general move plans.

"The situation at Pacific Western is confusing and disruptive. Most of the employees, including many of those not personally involved in the move, only wish that they could get on with their jobs of running the airline."

A company spokesman said that 32 families are involved in the transfer-no-transfer foulup.

The B.C. government protested a decision by the Canadian Transport Commission to not hear a B.C. application to restrain PWA from making the move. The federal cabinet, in effect, overturned the CTC decision on Aug. 6.

Alberta bought the airline from private ownership in August of 1974 and early this year started moves to bring its headquarters home from Vancouver.

B.C. claims that the ownership of the airline was obtained without prior approval by the CTC.

The Supreme Court of Canada is expected to rule by the end of the year whether or not Alberta can own an airline that crosses provincial boundaries.

Pacific Western, a growing regional airline, flies scheduled routes from Seattle to Inuvik and to many offshore countries with its charter flights.

CDC profit soars

VANCOUVER (CP) — The Canada Development Corp. (CDC) Friday announced profits rose 79 per cent to $16.1 million for the six months ended June 30 from $9 million in the first six months of 1975.

The corporation said in a news release that profits available for common shares after payment of regular quarterly dividends on preferred shares for the six-month period were $7.5 million or 24 cents a share compared with $6.1 million or 20 cents a share for the corresponding period last year.

The statement said profit improvement was mainly attributable to continued improved performance of Polysar Ltd. and the inclusion of CDC Oil and Gas Ltd. acquired at the end of 1975.

Jobless benefit jumps

OTTAWA (CP) — Unemployment insurance benefits paid during May totalled $281 million, down 10 per cent from $314 million in April but four per cent higher than the May, 1975, total, Statistics Canada reported Friday.

Total payments during the first five months of 1976 amounted to $1.7 billion, up 10 per cent from total payments in the corresponding period a year ago. The increase was attributed to greater average weekly benefits.

The average weekly benefit in May was $91.77, down 60 cents from April, but up $8.13 from the average benefit a year earlier.

The number of claimants dropped 13 per cent to 692,000 in May from 800,000 in April.

Earnings

Automotive Hardware Ltd., six months ended June 30: 1976, $1,500,000, $1.63 a share; 1975, $2,300,000, $2.59.

Bank of British Columbia, nine months ended July 31: 1976, $2,026,000, $2.64 a share; 1975, $1,606,000, $2.70.

Bank of Montreal, nine months ended July 31: 1976, $75,632,000, $2.18 a share; 1975, $73,471,000, $2.15.

Belding-Corticelli Ltd., six months ended June 30: 1976, $161,000, 34 cents a share; 1975, $105,000, 21.8 cents.

C and C Yachts Ltd., nine months ended June 30: 1976, $313,000, 53 cents a share; 1975, $337,000, 25 cents.

Canadian Homestead Oils Ltd., six months ended June 30: 1976, $769,000, 13 cents a share; 1975, $763,000, 13 cents.

City Savings and Trust Co., six months ended June 30: 1976, $1,139,000, 87.5 cents a share; 1975, $691,000, 60.9 cents.

Craigmont Mines, Ltd., nine months ended July 31: 1976, $3,137,000, 62 cents a share; 1975, $3,009,000, 59 cents.

Crown Trust Co., six months ended June 30: 1976, $327,703, 44 cents a share; 1975, $259,518, 35 cents.

Drummond, McCall and Co. Ltd., six months ended June 30: 1976, $1,225,000, 87 cents a share; 1975, $2,882,000, $2.05.

Domelas Ltd., six months ended June 30: 1976, $2,177,790, 97 cents a share; 1975, $2,155,231, 96 cents.

Eastern Provincial Airways Ltd., six months ended June 30: 1976, $432,000, loss, 43 cents a share; 1975, $360,000, loss, 24 cents.

Fittings Ltd., six months ended June 30: 1976, $451,619, $3.44 a share; 1975, $527,897, $4.10.

GBC Capital Ltd., six months ended June 30: 1976, $792,000, 24 cents a share; 1975, $414,000, 10 cents.

Great Northern Gas Utilities Ltd., six months ended June 30: 1976, $1,720,000, 53 cents a share; 1975, $1,283,000, 39 cents.

Hambro Canada Ltd., six months ended June 30: 1976, $812,000, profit, 11 cents a share; 1975, $744,000, loss, 10 cents.

Home Oil Co. Ltd., six months ended June 30: 1976, $13,308,000, $1.63 a share; 1975, $12,376,000, $1.52.

Inter-City Gas Ltd., six months ended June 30: 1976, $1,713,000, 37 cents a share; 1975, $1,377,000, 30 cents.

Livingston Industries Ltd., three months ended July 31: 1976, $1,244,000, 70 cents a share; 1975, $1,106,000, 63 cents.

Markborough Properties Ltd., nine months ended July 31: 1976, $4,410,800, $1.10 a share; 1975, $3,400,000, 85 cents.

Melcor Developments Ltd., six months ended June 30: 1976, $1,260,000, 46 cents a share; 1975, $1,390,000, 51 cents.

Numac Oil and Gas Ltd., six months ended June 30: 1976, $1,447,501, 33.3 cents a share; 1975, $1,255,296, 29 cents.

Nu-West Development Corp. Ltd., six months ended June 30: 1976, $8,018,000, $2.81 a share; 1975, $4,749,000, $1.66.

Pembina Pipe Line Ltd., six months ended June 30: 1976, $1,665,000, 20 cents a share; 1975, $1,649,000, 19.8 cents.

Pitts Engineering Construction Ltd., six months ended June 30: 1976, $1,730,567, 42 cents a share; 1975, $1,787,284, 43 cents.

Power Corp. of Canada Ltd., six months ended June 30: 1976, $9,383,000, 63 cents a share; 1975, $15,783,000, $1.17.

Quasar Petroleum Ltd., six months ended June 30: 1976, $164,000, profit, four cents a share; 1975, $423,000, loss, 10 cents.

Scurry-Rainbow Oil Ltd., nine months ended June 30: 1976, $3,591,000, $1.33 a share; 1975, $2,177,000, 82 cents.

Spar Aerospace Products Ltd., six months ended June 30: 1976, $425,000, 27 cents a share; 1975, $480,000, 31 cents.

D. A. Stuart Oil Co. Ltd., year ended May 31: 1976, $839,938, $1.84 a share; 1975, $893,886, $1.96.

Tonecraft Ltd., six months ended June 30: 1976, $310,000, 22 cents a share; 1975, $310,000, 22 cents.

Villacentres Ltd., six months ended June 30: 1976, $987,417, 74 cents a share; 1975, $580,234, 23 cents.

Victoria and Grey Trust Co., nine months ended July 31: 1976, $7,490,000, $7.49 a share; 1975, $5,624,000, $1.96.

REAL ESTATE APPRAISAL

First, Second and Third-year courses in Real Estate Appraisal are offered this season under the sponsorship of the Appraisal Institute of Canada.

Appraisal I Commences Oct. 5th
Appraisal II Commences Oct. 6th
Appraisal III Commences Oct. 7th

FEE FOR EACH COURSE $125
PLUS COST OF TEXT

Information regarding cost of registration and requirements for accreditation in the Appraisal Institute of Canada available from:

J. B. SHELDRAKE, B.A.
Phone 479-7028 **756 Genevieve**
VICTORIA, B.C., V8X 3R5

Appraisal Institute of Canada (Victoria Chapter)

PROGRAMMER/ANALYSTS

For immediate employment in EDMONTON

The Position of Programmer/Analyst will require the successful applicant to program a variety of applications and to perform some design functions in a business environment. The position will prove to be both challenging and interesting.

The Person will have some analytical ability and at least two years programming experience. The individual who joins us will be aggressive and will demonstrate a willingness to advance in capabilities and position. This will be accomplished not only through increased experience but also by educational procedures.

The Company provides Data Processing Consultants, Systems Analysts, Project leaders and Programmer/Analysts to the Data Processing Industry in Western Canada.

The Salary to the successful applicant will be rewarding and related to background and experience.

Applicant will forward resumes in CONFIDENCE to:

The Personnel Manager,
PRO-DATA SERVICES LTD.
210, 10055-106 Street
EDMONTON, ALBERTA, T5J 2Y2

VANCOUVER SCHOOL BOARD
requires a
COMMUNITY SCHOOL CO-ORDINATOR
for
Sexsmith Community School

DUTIES

- To develop and co-ordinate programs and services for all age groups in the local community, using the elementary school as a centre. The scope of work includes social, health, educational, recreational, and environmental concerns.
- To work under the jurisdiction of the school principal.
- To work with a community advisory council.

QUALIFICATIONS

Demonstrated ability to work co-operatively with local citizens and organizations, professionals, and public service agencies, to co-ordinate activities and to initiate programs.
Minimum: Bachelor's degree in a field pertinent to expectations for the position.

COMMENCEMENT DATE

This co-ordinator is required as soon as possible.
SALARY: A five-step range — $1,420; $1,482; $1,549; $1,617; $1,689.
Please apply in writing by August 31 to: Personnel Office, 4th Floor, Vancouver School Board, 1595 West 10th Avenue, Vancouver, B.C. V6J 1Z8.

Bank of Montreal
The First Canadian Bank
MASTER CHARGE DIVISION
has a career opportunity for a
MERCHANT SALES AND SERVICE REPRESENTATIVE
Located in Vancouver

Due to the rapid expansion of Master Charge, we now require an additional Sales and Service Representative for Greater Vancouver. The successful candidate should have a high school education, ability to deal effectively with the public, and the capacity to maintain a satisfactory relationship with merchant customers. Two to three years general business experience would be an asset, particularly in a sales related field. This position would be of interest and challenging to both female and male candidates. Must be free for limited travel.

Fully competitive salary program, company car, and excellent fringe benefits provided.

Please apply in writing, in strict confidence, including details of education, work experience, and salary requirements to:

Mr. B. R. Siebert
District Sales Supervisor
BANK OF MONTREAL
Master Charge Division
595 Burrard Street
P.O. Box 49230
Vancouver, B.C. V7X 1N2

$$$$$$$$$$$
MORTGAGE
DIRECT LENDERS
COMMERCIAL
RESIDENTIAL
ALSO WANTED LICENCED REALTORS
CONTACT:
TREVOR MILSTED
388-9172
Farmers & Merchants Trust
8-20731 FORT STREET
$$$$$$$$$$$

CAREER OPPORTUNITY

Financial Broker with a most complete range of financial services requires Agent in your area.
The person we are looking for should be a self-starter and ambitious, be mature, have at least one year's residence in B.C., and enjoy meeting and helping people. The position is representing our Company in your area and servicing existing clientele, and counseling people on their investments.
This is a commission job. Our top representatives earn in excess of $25,000 per year. This is a job where you are your own boss and set your own hours of work with unlimited income opportunity. This company is employee-owned and provides M.S.A., group life insurance and a dental plan.
Having been in this position since 1960, I would be very pleased to discuss all the pros and cons with you..
For personal interview write Paddy Newton or Russ Isaac, Great Pacific Management Co. Ltd., 678 W. Broadway, Vancouver, B.C

CUBBON LUMBER

An established Building Supply in Victoria, requires experienced and mature Retail and Contractor sales personnel, warehouse shippers and yardmen to staff new Home Centre. Send resume prior to August 25, 1976 to:

Tom Dixon
Cubbon Building Supply
1720 Cook St.,
Victoria, B.C. V8T 3P3

STAFF ACCOUNTANT

- $18,000 to $20,000 salary range
- A long list of company-paid benefits
- Complete relocation assistance
- Reporting to the Assistant Controller of a large industrial complex in British Columbia
- Help control and prepare the annual and long-range business plans and assist with other special projects
- Qualifications should include completion of R.I.A., C.G.A. or C.A. course with at least one year of work experience after qualification.
- Reply in strict confidence, providing a complete resume and salary history to:

Box 103
Victoria Press Ltd.

Alcan Smelters and Chemicals Ltd ALCAN

at our Aluminum Smelter in Kitimat, B.C., we have openings for

PRODUCTION WORKERS **$6.52 per hour**
WELDERS (Pot Repair—DPW 3) **$6.85 per hour**

THE JOB: is in one of the world's largest aluminum smelters. Shift work and operation of specialized mobile equipment is involved. Welders should have DPW 3 or equivalent.

THE LOCATION: Kitimat is a town of 13,500, located at the head of a scenic coastal inlet, 400 air miles north of Vancouver. Hiking, camping, salt and fresh-water fishing and skiing are at our doorstep. We have convenient shopping plazas, bus service, good schools and a fully accredited hospital, nine churches and numerous service clubs and youth groups. The climate is moderate. Snowfall can be 220 inches a year.

THE COMPANY: offers a full range of benefit programs including medical, dental, disability and life insurance plans. Vacation entitlement is two weeks after one year's service and we have ten paid statutory holidays. Relocation assistance is available.

THE CANDIDATE: should have at least two years' experience in heavy industry and have a genuine desire to fully participate in the activities of a family oriented community.

A Company representative will be in Victoria at the Canada Manpower Centre on August 24,1976. Please visit this office to arrange an interview.

CLOVER LEAF

BRITISH COLUMBIA PACKERS LIMITED

NOTICE IS HEREBY GIVEN that British Columbia Packers Limited has declared the following dividends:

CLASS "A" SHARES

A semi-annual dividend of 37-1/2¢ per share on its Convertible Non-redeemable Class "A" shares.

CLASS "B" SHARES

A dividend of $1.00 per share on its Class "B" shares.

The foregoing dividends are payable on September 15, 1976 to shareholders of record September 1, 1976.

DATED at Vancouver, B.C. this 16th day of August, 1976.

J. S. WILSON
Secretary-Treasurer

smooth local moving arrangements and expert long-distance service
specializing in
DOMESTIC CONTAINER SERVICE
RELIABLE TRANSFER OF VICTORIA LTD. **388-6466**
Write of phone for free brochure: 400 Hillside Ave.
AGENTS FOR *United Van Lines*

Coast Log Scaler

An immediate opening exists at our Beaver Cove Dry Land Sort on Northern Vancouver Island.

Applicants must have a B.C. Forest Service Scaling Licence.

I.W.A. rates and benefits prevail.

Applications stating qualifications and experience should be mailed to the Personnel Supervisor at the address shown below:

Canadian Forest Products Ltd.
Englewood Logging Division
Woss B.C. V0N 3P0

Canadian Forest Products Ltd. CANFOR
Englewood Logging Division
Woss B.C. V0N 3P0

COMPUTER OPERATOR

We require a computer operator for our Head Office data centre located at Vancouver, B.C., running a system 370/145 under OS/VSI.

Minimum of two years O.S. operating experience and a working knowledge of O.S. JCL., is essential. Experience with on-line systems and a background in a multi-batch processing environment would be preferred.

This position involves shift work in a three-day week.

We offer a competitive starting salary, a full range of personal benefits and opportunity for advancement to the qualified individual.

Please forward all particulars to:

J. C. Morden
Placement Office,

MacMillan Bloedel
1075 West Georgia Street,
Vancouver, B.C.
V6E 3R9

LEASING
INDIVIDUAL & COMMERCIAL
CARS—TRUCKS
WILLEASE
385-8533
HAROLD BECK

The first and *only* residential development on the Inner Harbour!

Laurel Point is ready for living.

There has never been anything like it in Victoria; there will never be anything like it again. See it today, start living here tomorrow. Now is the time for this once-in-a-lifetime opportunity. Prices are certain to go up, interest rates could too.

Laurel Point Prestige Condominiums feature:

- Unobstructed waterfront location
- Surrounded by a park
- Spectacular ocean and mountain views
- Choice of 37 outstanding floorplans
- Brick fireplaces and huge terraces with barbecues
- Magnificent landscaping with Garden Pavillion
- The Harbour Club—a private getaway for Laurel Point residents only
- Pool and sauna
- 7 exclusive, architect-designed townhouses 3,000 square feet, $155,000
- Apartment condominiums, $59,000-$130,000
- Guaranteed House-Trade plan available
- Unique one-year buy-back guarantee

OPEN SUNDAYS
Weekdays: 1:00 to 8:00 p.m.
Weekends: 1:00 to 7:00 p.m.
225 Belleville Street
Phone 386-7752

LAUREL POINT
A development of Canadian Freehold Properties Ltd.

Cowichan River bound to be a busy place

—Craig Meredith photo

Machinery is already at work

By CRAIG MEREDITH
Colonist Correspondent

DUNCAN — During the next two weeks heavy machinery will be working hastily in different parts of the Cowichan River in order to meet the Sept. deadline set by the provincial fish and wildlife branch and the federal fisheries.

The city of Duncan is removing 20,000 yards of gravel north of the Silver Bridge on Trans-Canada Highway as a flood control measure.

The Cowichan Indian bay, whose land is adjacent to the river, has approval to eliminate a number of logjams near the Quamichan reserve.

Meanwhile, the municipality of North Cowichan is installing a waterline under the Cowichan River to join the new well site on the south bank as part of a $2,830,000 capital improvement project in the Southend water district.

Approval for any work in the river must come from the water rights branch, the federal fisheries department and the provincial fish and wildlife branch.

A spokesman for the fish and wildlife branch in Duncan, Andy Ackerman, said that work is only allowed between Aug. 15 and Sept. 1.

"After the first of September, everybody has got to be out of the river to make way for the spring salmon, which are heading up the river to spawn," he said.

North Cowichan has also sought approval to increase the drop in elevation where Somenos Creek enters Cowichan River, and also to replace some of the earthwork in that area.

Municipal engineer, Earl Stinson said there was a hold-up in the approval, but verbal consent was given by the provincial water rights branch.

About three years ago, the dikes at the Somenos Creek entrance broke down and the Cowichan River is crossing directly in front of the mouth of the creek, causing it to back up and flood.

Timing wasn't greatest

NANAIMO — A city man, Wayne Joseph Johnson, 31, chose the wrong time to create a disturbance in a restaurant and got a night's lodging in police cells.

Court was told Thursday that Johnson entered a Nanaimo restaurant and ordered a bottle of beer. He was told by a waitress that by law, he could not be served liquor or beer without the order being accompanied by food.

Two police officers were in the cafe at the time and became aware of the situation when the man reportedly argued with the waitress.

Court was told that the officers also tried to explain the law to the man but the argument continued. The outcome was that Johnson was charged with causing a disturbance by being drunk.

Judge Stan Wardill also fined the man $75.

A RATTENBURY RESIDENCE
ROCKLAND

One of Victoria's fine character homes. A superb Rattenbury designed 5-bedroom residence with an impressive, panelled and beamed reception hall with inglenook fireplace, a magnificent dining room with fireplace, window seats and buffet, a grand entertainment-sized drawing room with adjoining conservatory, and a large, panelled den cum study with fireplace. Suh balconies on main and upper floors. The kitchen is tastefully modern, retaining the quiet dignity of this charming home and has a spacious breakfast room with fireplace. The 2 master bedrooms feature fireplaces and private balconies. 7 fireplaces in all. 3 bathrooms. Large secluded grounds with tennis court foundations, and you can subdivide if you wish, making this magnificent home an exceptional investment opportunity. Offered at $189,000.

RESIDENCE 598-1420 TED WALFORD OFFICE 477-1841
BLOCK BROS. REALTY LTD.
8-19

Chateauneuf
1149 ROCKLAND AVENUE

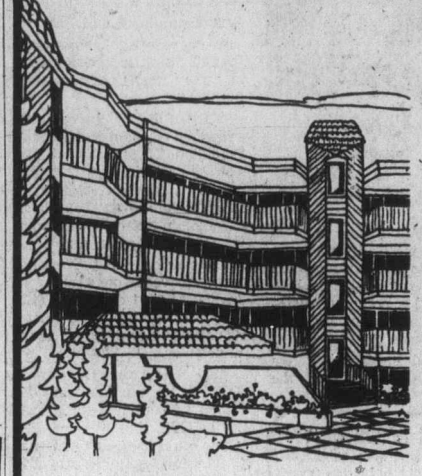

★ We offer a guaranteed sales plan so you can trade your present home on a Chateauneuf home.
★ We also offer special 10% mortgages to purchasers at Chateauneuf.
★ All the Chateauneuf homes have 2 bedrooms, 2 full bathrooms, balconies or terraces, and utility rooms.
★ A good selection is still available.

Priced from
$49,750 to $65,200

Display Suite open for viewing
Mon.-Sat., 1 p.m. to 6 p.m.

FARMER Investments & Realty Ltd.
825 Bay St. Phone 382-2134 or 388-9989
8-13

OPEN HOUSE! OPEN HOUSE!
951 BANK STREET
SAT., 1:30-4:00 P.M.

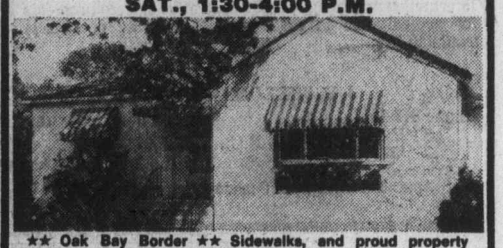

★★ Oak Bay Border ★★ Sidewalks, and proud property owners ★★ Great 2-bedroom home ★★ 60x140 ft. lot ★★ Ideal for starter or retirement ★★ Drive thru to rear yard ★★ Plenty of room for: boats, trailers, 2nd cars ★★ Living room with fireplace; kitchen with dishwasher; dining room. ★★ Attractive modern bathroom; full basement. ★★ Full price, $54,900.

COME VIEW ON SATURDAY OR CALL:
D F Hanley Agencies Ltd.
BRYON JEEVES
385-7761 24 hrs.
477-6257 Res.
8-20

NEW $39,900
STRATA DUPLEXES
LANGFORD 2 BEDROOMS
J. A. Britton & Assoc.
8-20 388-6275, Page 956

DISPLAY REAL ESTATE Pages

CLASSIFIED REAL ESTATE

240 Acreage for Sale and Wanted
240 Business Opportunities
241 Business Opportunities Wanted
247 Commercial or Industrial Properties
250 Condominiums and Townhouses
253 Country Homes and Properties
270 Exchange Real Estate
260 Farms for Sale and Wanted
263 Garages for Sale, Rent, Wanted
263 Gulf Island Properties
250 Houses for Sale
265 Houses Wanted to Buy
266 Listings Cancelled
268 Listings Wanted
271 Lots for Sale
264 Mainland and Out-Of-Province Properties
273 Property for Sale
274 Property Wanted
244 Revenue Property
245 Revenue Properties Wanted
255 Up-Island Properties
259 Waterfront Properties

See 3rd Section of This Newspaper

SUNKEN GARDEN POTENTIAL
New
3 Bedrooms
2 Fireplaces
1 Finished Basement
Convenient School Stores
588 Phelps
10% Finance
2-Year Term
$63,900
Phone 383-4444
BUCKINGHAM HOMES LTD.

OPEN HOUSES — SAT., 1-4 P.M.
QUALITY HOMES, SIDNEY

ONLY 4 LEFT
A planned cul-de-sac
All new homes
Excellent family community
GABRIOLA PLACE

• Thermo Windows
• Water Softeners
• Hidden Gutters
• Shake Roofs
• Privacy Patios
• Excellent Financing
• Trades Considered

DOUG POSKITT 477-0645
DIRK OKKER 478-4501
JOHNNY HAYDN 656-3270

Realtor
MUST BE SOLD!!
MAKE AN OFFER ON ASKING PRICE of $54,900.00

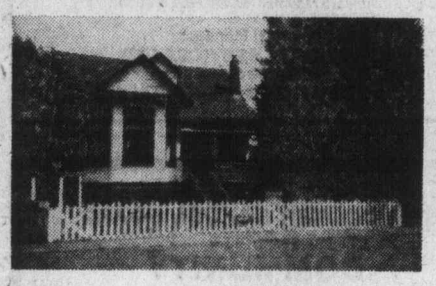

OPEN HOUSE:
Friday and Saturday
2:00-8:00 P.M.
1623 AMPHION ST.
(NEAR OAK BAY RECREATION CENTRE)
★ 3 Bedrooms, 2 Baths
★ Living and Dining Rooms
★ Lawn, Garden, Fruit Trees
595-5171 J. MURPHY 386-3877

OPEN SAT., 1:30-4:00 P.M.

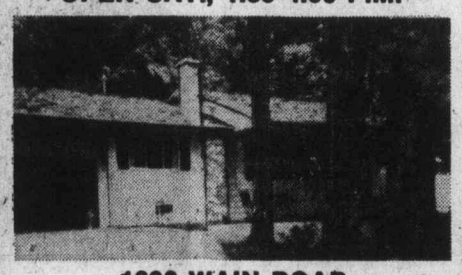

1690 WAIN ROAD
WOODED HIDE-A-WAY
$78,900 — North Saanich — Quality, 3-bedroom home (1,550 sq. ft. plus attached double garage) set high in the cedars on .8 acre of natural surroundings. Features living room — attractive brick fireplace, family room, dining room, kitchen with dinette, large master bedroom en-suite, utility room with 2-pce. bath. MLS 19088.
JULIE MANNESS 477-6407
MILDRED STAPELLS 477-4860
CANADA TRUST 595-5171
Realtor 8-20

ASKING $42,500!!!
OPEN HOUSE — SAT., 1:30-4 P.M.

654 GRIFFITHS STREET
CHECK THESE FEATURES:
3 Bedrooms — New Aluminum Siding
Auto Oil Heat — Quick Possession
Full Basement — Rewired
Modern Kitchen — Try $2,500 Down
MLS 17962
595-5171 DICK JAMES 592-2139

OPEN HOUSE — SAT., 2-5 P.M.

2011 COURSER DRIVE
Sidney. Four bedrooms, fireplace, 1½ baths, recreation home on a large arable lot. 1,700 square feet finished, 9% mortgage, 2nd available at 1st mortgage rates. Quiet street, vegetable garden and fruit trees. Immediate possession. Price $61,700. MLS 19142.
595-5171 JACK COOKE 477-4842
CANADA TRUST 595-5171
Realtor

Live within the sight and sound of the sea.
the COMMODORE - a different design for people with style in mind.

The best move you'll ever make will be when you make the Commodore your home.
The 10 condominium homes reflect the master touch of architects and builders who desire quality in design and aesthetics, as well as practicality.

The Commodore is located at 141 Bushby—a quiet residential street away from the noise of traffic. And yet it is a mere half block walk to Ross Bay—one of the city's most beautiful ocean promenades.

Victoria's greatest charm is the seaside surrounding it. The Commodore gives you the opportunity to live always with that ocean charm. Not everyone can have this opportunity.

The Commodore provides everything for comfortable, easy living:

• five Moffat appliances (and a garburator)
• 2 bathrooms
• glassed in balconies
• heatilator fireplaces
• spacious light-filled rooms
• convenient full shopping facilities at Fairfield Plaza only a short walk away)
• only steps to downtown bus service
• lots of parking
• almost every window faces the Straits of Juan de Fuca
• $54,900. — $64,900.

For an appointment to view or more information, call Westmont Realty Ltd. 386-6796
Open house: weekdays 1:30 - 4:30 p.m., 7:00 - 9:00 p.m., saturday 1:30 - 4:30 p.m.
Live in style - live at the Commodore by-the-sea. 141 Bushby Street

Colwood likely to hold own

Canadian Amateur next week

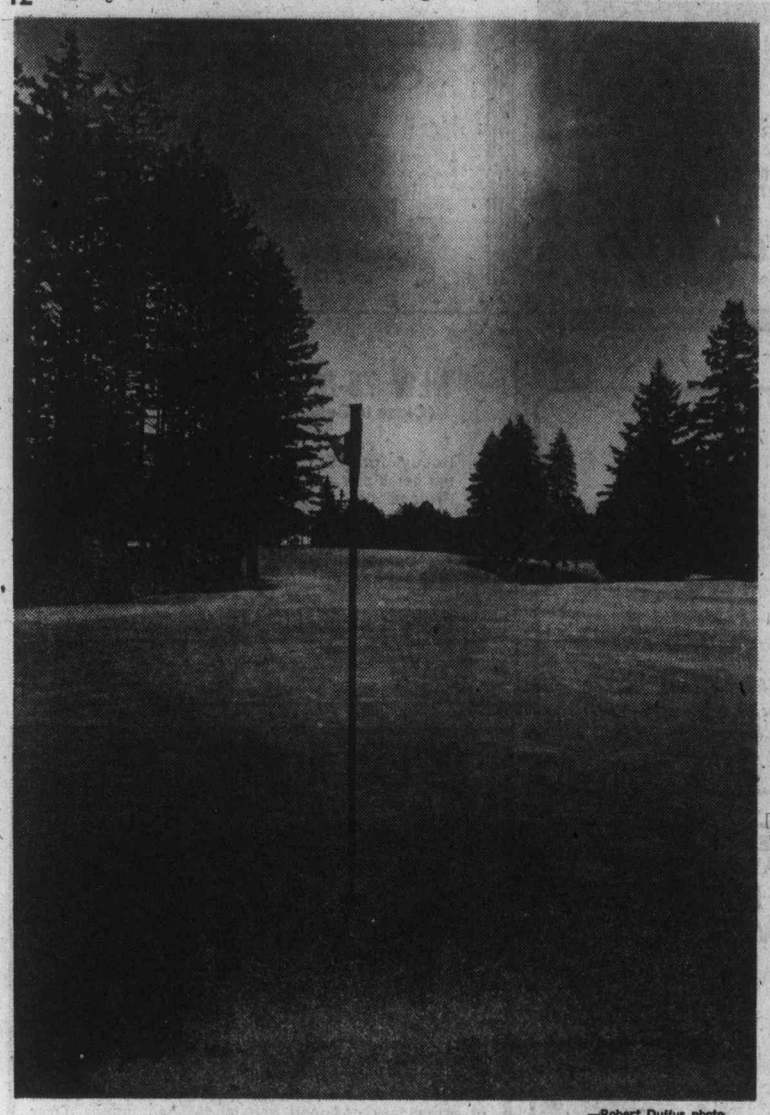

—Robert Duffus photo

ONE OF MANY scenic views which Royal Colwood Golf and Country club will offer golfers and spectators at next week's Canadian Amateur championship is this shot from the green back down the 16th fairway.

By JIM TANG

If you like golf, or even a good matchup, you should find its interesting if you can spend some time at the Royal Colwood Golf and Country Club next week.

It's the occasion of the 72nd annual men's Canadian Amateur championship, a four-day affair which starts Wednesday and includes the inter-provincial Willingdon Cup match, and that means a field of the best will be trying to meet the challenge of one of the best tests of golf to be found anywhere. Royal Colwood has been listed among the top five tests of golf in Canada, and there are many who are quick to ask where there is a better one.

The reputation is well deserved. Even from the blue tees Royal Colwood cannot be described as a long course. As it is to be teed up for the Canadian Amateur it will measure about 6245 yards. That is not more than average for a championship course, but there isn't much that is average about the way those 6245 yards have to be played. And the way the weather has been this year they are likely to play long.

It may be trite but it is also correct when Royal Colwood is claimed to be a demanding test of golf. But it is a fair test, and subtle may be the word which best describes the problems built into the course by the late A. V. Macan. They are problems which make club selection and accuracy what really counts. Position, which may require a delicate draw or a slight fade, is far more important than length and a poor shot is almost always penalized. At Royal Colwood, you should play as the course dictates because it's a course which requires finesse rather than power and tends to trap the aggressive.

The par of 70 is tough but not frightening, and is usually within reach of the good ones. But matching par over 72 holes is something else because Royal Colwood chips away and it's a rare instance when any golfer can meet its demands in successive rounds — so rare, in fact, that as far as can be ascertained only one golfer has managed to beat par in a 72-hole tournament and the fellow who did it is believed to be the only tournament golfer to have managed successive sub-par rounds.

It happened in the 1972 B.C. Amateur championship, and those who watched Doug Roxburgh open with a 73 on a wet day and take it from there with a 70-68-68 finish which gave him a one-under-par 279 still sound a bit awed when they talk about it.

Roxburgh did it with an exceptional display of accuracy. He had four birdies and two bogeys in his first 68 and closed it out with 16 pars and two birdies. Just how exceptional the then 20-year-old Roxburgh was is pointed up by the scores in that tournament and by what happened in 1967, when Royal Colwood hosted its first Canadian men's championship.

Second to Roxburgh in 1972 was John Russell, again his Willingdon Cup teammate this year. Russell was the runner-up with a 10-over-par 290, and that put him five strokes ahead of third-place finisher Harry White. Only four others in a strong provincial field broke 300.

Royal Colwood's biggest test came in 1967, the year the Commonwealth Matches were held at the Victoria Golf Club. With members of the Commonwealth teams staying over to try for the Canadian title, the field was undoubtedly the best in the history of the event. It may in fact have been the best amateur field ever, and there were predictions that Colwood's par was in for a royal battering.

It didn't happen. The Canadian Amateur was still a match-play event with a 36-hole qualifying test in 1967, and while Rodney Mullan of South Africa tied the competitive course record with a 67 and seven others managed to break 70, nobody in the field of 161 could break par over 36 holes and an 11-over-par 151 was good enough to qualify for championship match play.

Bill Britten, the 20-year-old Australian champion, won medal honors in a playoff which lasted two holes after tying at par 140 with Comrie Du Toit of South Africa and Wayne Vollmer of Vancouver. Britten shot 69-71, Du Toit reversed those figures and Vollmer had 68-72. Mullan's record-tying 67 came after a 78.

Britain's Michael Bonallach, then rated by many as possibly the best amateur in the world, was one of the eight who broke par. He shot a first-round 69, but he took 75 strokes on his second try. Gary Cowan, then at the peak of his game, qualified with 71-67; Nick Weslock, who won the Canadian title in 1957, 1963, 1964 and 1966, started his unsuccessful defence by qualifying with 71-75, and Ben Kern, rated as one of the most promising young Canadian golfers of the day, and New Zealand's Stu Jones, who went on to win it all, qualified with 143.

Maybe the 1976 field is not as strong over all as the 1967 group, but it doesn't lack for golfers capable of beating the course. It includes Mexican-champion Juan Estrada, South African-champion Gavin Neil Levinson, and Cowan and Weslock and defending-champion Jim Nelford, the sweet-swinging collegian from Vancouver. And most of the rest of Canada's best, including Roxburgh, who has done it before, has played the course often enough to have the advantages given by local knowledge and just may be the best amateur golfer in the world.

It's going to be interesting but talk that 276 or even fewer strokes will be needed to win is, off the evidence, loose talk. If you can find any takers bet that par will stand up over the 72 holes. That should be almost a sure thing. If you want to have a fair gamble bet that 284 will win.

Early holes on back nine key to Coolwood success

Veteran-member Laurie Kerr, who may have played more rounds over the Royal Colwood Golf and Country Club course than anyone, and retired club-pro Bill Court, both agree with the thinking that the winner of the Canadian Amateur championship this year will be the golfer who best handles the 10th, 11th and 12th holes.

The 1960 provincial champion, who has compiled a hole-by-hole analysis of the course, rates the third hole as likely to prove the most troublesome and the sixth and 18th as real dangers, but says that the key to success on the Royal Colwood is getting no worse than a 4-3-4 start on the back nine.

Thats par golf, and Kerr says that any time he has managed to use up no more than 11 strokes for those three holes he is able to head for the 13th tee with a great feeling of relief.

What makes the start of the back nine so tough is that there are three successive holes which are extremely difficult to birdie and easy to bogey, or even double.

The 10th is sharp dog-leg right which requires a drive of 230 yards to get a direct shot at the green. There is a forest on the left and out-of-bounds on the right to make it risky for the long hitters who might try to cut the corner a bit fine.

Perhaps even more difficult to birdie is the par-three 11th. Not only is it a 241-yarder but has a green that slopes quite sharply from back to front which makes it a prime three-putt prospect.

No. 12 poses a different kind of problem, requiring a blind drive which must end up almost dead centre on a narrow fairway which slopes to the right at 225 yards and is lined on the left by trees which can cut off all or part of a tricky green.

Kerr lists the third, 12th, 11th, sixth, 10th and 18th as the holes most likely to shatter par hopes and the eighth, 16th and 17th as the best par-four birdie possibilities.

FIRST — 380 yards, par 4; Drive left of centre will open up green for middle iron second shot. A tricky, rolling green, trapped on both sides, will yield few birdies.

SECOND — 393 yards, par 4; Straightaway hole with traps 240 yards out on both sides which will catch drives less than arrow perfect. Approach shot with middle iron to large, tired green trapped right and a steep bank left. Should present few problems.

THIRD — 406 yards, par 4; Drive should favor the left side to open up green. Most players will need a long iron requiring accuracy and courage for second shot. Tough hole.

FOURTH — 152 yards, par 3. Pond front and right of green guarded by traps and oak trees demands crisp, accurate iron shot. Check the wind. It could be deceptive. Good birdie chance but par often missed here.

FIFTH — 513 yards, par 5; A fade from tee needed to provide best position and make it possible to reach narrow, well-bunkered green in two shots. Fir trees guard right side of fairway, traps on left and large oak about 300 yards out can close off straight or pulled drive. Few will putt for eagles, good birdie chance.

SIXTH — 425 yards, par 4; Slight dog-leg left, longest of the par fours. Fairway rolls right towards fir trees and large oak guarding left side makes drawn tee shot essential. Most players will be using long iron to plateau where green is trapped on both sides. Challenging hole, birdies will be few.

SEVENTH — 169 yards, par 3; Elevated tee, pulled tee shot could run afoul of large mound, green well trapped front and right. Excellent chance for birdie.

EIGHTH — 327 yards, par 4; Another breather before hitting tough back nine. Shortest of the par fours, oak trees on both sides of fairway could produce problems but well-placed tee shot and good wedge could produce a birdie.

NINTH — 398 yards, par 4; Appears relatively simple but trouble awaits mediocre stroke with out-of-bounds and oak trees on right and traps and fir trees on left. Second shot to well-trapped green on plateau. Frequently under-clubbed, wind and pin placement big factor in club selection.

Tenth — 422 yards, par 4. First of three successive toughies. Demands long accurate drive for sharp dog-leg right, second shot to flat, well-trapped green with long to middle iron. Tough-to birdie.

Eleventh — 241 yards, par 3. Large fir trees surrounding steep, sloping green with traps front, left and right. A tough par.

Twelfth — 423 yards, par 4. Great hole, would be advisable for long-hitters to play a three-wood from tee for blind drive to narrow fairway lined on left by trees and sloping to right at 225 yards. Gully in front makes shot to rolling, tricky green deceptive. Par a victory.

Thirteenth — 383 yards, par 4. Elevated tee gives excellent view of possible troubles on straightaway hole. Traps left and trees right, and fairway narrows and slopes towards pond at 275 yards. Steep, slick green. Potential birdie hole, also potential bogey hole.

Fourteenth — 482 yards, par 5. played uphill to fairway with out-of-bounds on right and traps and trees on left. Good chance for birdie, but can prove troublesome.

Fifteenth — 160 yards, par 3. Deceptive uphill slope plays longer than it looks. Bunkers side saddle large tricky green. Shouldn't be much trouble.

Sixteenth — 371 yards, par 4. Straightaway, scenic hole with trees lining both sides of narrow fairway. Green trapped both sides. Should be routine par, offers good birdie chance.

Seventeenth — 384 yards, par 4. Elevated tee, slight dog-leg left, out-of-bounds right. Large oak about 250 yards out discourages hook. Good placement on drive puts player in position for relatively easy second shots. Birdies quite common.

Eighteenth — 396 yards, par 4. Excellent finishing hole, sharp dog-leg left. Trees line both sides of fairway with out-of -bounds on right. Draw from tee can shorten hole, long hitters could drive through fairway. Large oak guards right bank on side and out-of-bounds at side of green with trap and steep rear. Care needed here, few birdies, double bogeys not rare.

HOCKEY
LONDON BOXING CLUB
of the
Big '6' Hockey League
will start
Practices
TUESDAY, AUG. 24
8 P.M. at
George Pearkes Arena
All players of intermediate "A" calibre are invited to attend.

FOOTBALL
FOR BOYS 15 AND 16
AN EXPERIENCE FOR A LIFETIME
The "HORNETS CANADIAN FOOTBALL CLUB"
Starting Practices every Monday and Wednesday
Time: 7:00 p.m.
At: Glanford Park (Glanford Rd.)
For additional information phone:
Jim Scarborough: 479-1466 Bill Brennen: 384-7276

FIRST TIME IN VICTORIA
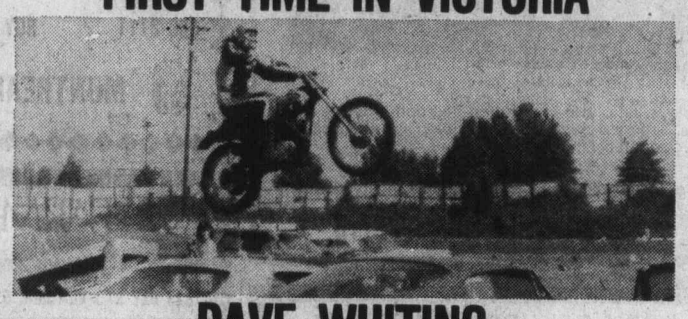
DAVE WHITING
★ ★ ★ MOTORCYCLE DAREDEVIL ★ ★ ★
SEE DAVE JUMP 12 TOYOTAS
SATURDAY NIGHT
PLUS LOTS OF RACING ACTION
SUPER STOCKS — HOBBY STOCKS
GATES OPEN 6 P.M. TIME TRIALS 7 P.M., RACING 8 P.M.
ADULTS $3.50, STUDENTS & O.A.P. $2.50, CHILDREN 6-12 $1.00
WESTERN SPEEDWAY
8-20

Exciting Thoroughbred Horse Racing Ten Times a Day.
Longacres Mile $76,000 Added
Sunday August 22
Longacres
Spend the day in Seattle-Renton
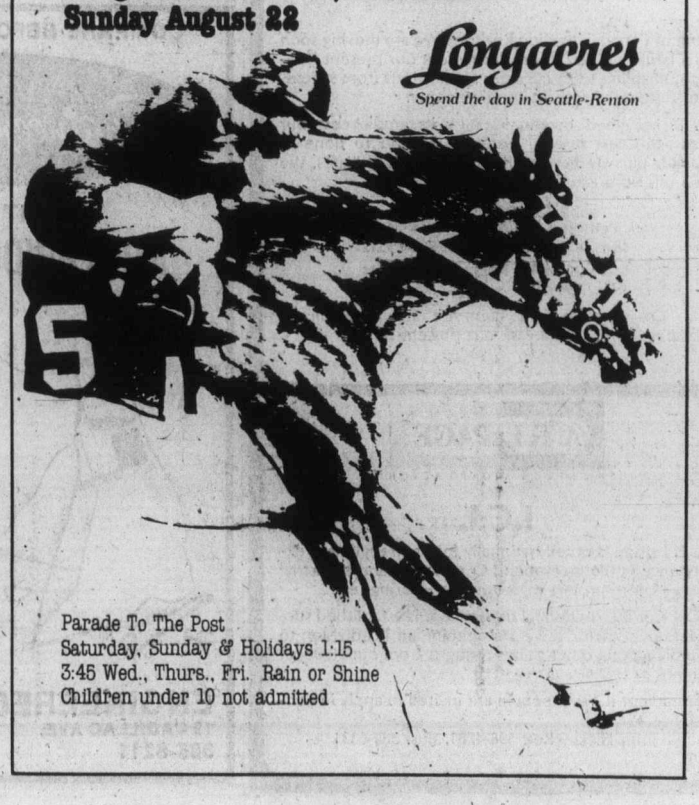
Parade To The Post
Saturday, Sunday & Holidays 1:15
3:45 Wed., Thurs., Fri. Rain or Shine
Children under 10 not admitted

Double overtime

Bakers extend series

NEW WESTMINSTER—Playoff addition Doug Angrove came up big for Victoria McDonalds Friday.

Picked up from the Esquimalt Buccaneers of the junior "B" league, Angrove scored at 7:09 of sudden-death overtime to give McDonalds a 13-12 win over New Westminster Salmonbellies before a crowd of approximately 900 at Queens Park Arena.

The victory ties the best-of-seven Western Major Junior Lacrosse League semi-final at 3-3 and McDonalds host the deciding game 8 p.m. Sunday at Esquimalt Sports Centre.

Tickets go on sale at 1 p.m. Saturday and again at 1 p.m. Sunday at the Sports Centre.

Angrove, who got the winner on a breakaway, had scored in the 10-minute first overtime which ended, 12-12, when Ken King scored with 11 seconds remaining.

In the WMJLL if the game is tied after one overtime the teams play sudden-death until there's a decision.

Jim Boyd got the other overtime goal for McDonalds, who led, 7-6, after two periods but were tied at 9-9 after three periods.

Kevin Alexander topped the McDonalds scoring with two goals and three assists, Bob Cool added two goals and Steve Buckley, Scott Browning, Steve Hepburn, Tej Labh and Joe Mottishaw scored once each.

Jack Fulton led New Westminster with three goals, Mario Govorchin added two goals and Bruce Shipley, Steve Manning, Rod Sepka, Ivan Tuura, Doug Hazelwood and Greg Steeden and Mark Tuura scored once each.

Both goaltenders played strong games with Victoria's Al Radley making 47 stops including 18 in the third period, four in the first overtime and three in sudden-death play.

Salmonbellies' Jim Poelzer stopped 56 shots including two in sudden-death.

The game was the third to go into overtime in the series. Victoria won the first game, 17-7, lost the second, 14-11, went down 18-17 in overtime in the third game and 17-14 in overtime in the fourth game but won, 15-6, Thursday to force the fifth game.

Major league baseball

NATIONAL LEAGUE

Eastern Division	W	L	Pct.	GBL
Philadelphia	78	41	.655	—
Pittsburgh	66	54	.550	12
New York	61	61	.500	18½
Chicago	55	68	.447	25
St. Louis	52	65	.444	25
Montreal	41	74	.357	35

Western Division	W	L	Pct.	GBL
Cincinnati	79	44	.642	—
Los Angeles	67	54	.554	11
San Diego	60	64	.484	19½
Houston	60	65	.480	20
Atlanta	56	67	.455	23
San Francisco	53	71	.427	26½

Chicago 010 000 200—3 10 2
Cincinnati 001 102 00x—4 7 0
Burris 10-12, Coleman (7) and Mitterwald; Nolan 11-8, Eastwick (7) and Bench. Home runs—Cincinnati, Bench (13th); Foster (28th).

Houston 100 400 030—8 14 0
Philadelphia 010 010 001—3 5 3
Larson 3-4 and Johnson; Twitchell 2-1, Schueler (6), Garber (8), Christenson (9) and Oates, Boone (7). Home run—Luzinski (19th).

Atlanta 010 003 000—4 7 0
St. Louis 041 010 00x—6 11 0
Niekro 13-9, Torrealba (5), Canton (6) and Correll; Rasmussen 5-9, Curtis (6), Greif (6) and Simmons. Home run—St. Louis—Crawford (8th).

Montreal 010 000 200—3 6 3
San Francisco 000 220 02x—6 9 0
Carrithers 6-9, Dunning (6), Murray (8) and Carter; Halicki 10-13, Lavelle (8), Moffitt (8) and Rader. Home runs—Montreal, Parrish (7th, 8th); San Francisco, Murcer (15th, 16th).

Pittsburgh 000 000 010—1 9 2
Los Angeles 000 300 05x—8 12 1
Kison 9-8, Medich (6), Giusti (8), Hernandez (8) and Sanguillen; Rau 11-10, Hough (8) and Rodriguez.

AMERICAN LEAGUE

Eastern Division	W	L	Pct.	GBL
New York	72	46	.610	—
Baltimore	62	56	.525	10
Cleveland	59	61	.492	14
Detroit	58	62	.483	15
Boston	56	63	.471	16½
Milwaukee	53	63	.457	18

Western Division	W	L	Pct.	GBL
Kansas City	73	47	.608	—
Oakland	65	56	.537	8½
Minnesota	60	62	.492	14
Texas	57	64	.471	16½
Chicago	52	69	.430	21½
California	52	70	.426	22

Minnesota 100 001 000—2 9 1
Detroit 001 110 00x—3 9 0
Bane 4-5, Johnson (5) and Borgmann; Roberts 12-12 and Freehan.

Second Game
Minnesota 022 000 202—8 11 0
Detroit 230 000 000—5 11 0
Luebber, Burgmeier 6-0 (2), Campbell (6), Lemanczyk (8) and Wynegar; Laxton 0-5, Hiller (5), Grilli (9) and Kimm. Home runs, Detroit—Ogilvie (8th, 9th). Minnesota—Hisle (11th).

Oakland 000 000 010—1 7 0
Boston 001 000 001—2 9 1
Torrez, Fingers 8-9 (7) and Haney; Tiant 14-10 and Fisk. Home run: Oakland—Garner (6th).

California 100 010 210—5 8 1
New York 100 010 010—3 7 2
Kirkwood 5-9, Scott (9) and Humphrey; Figueroa 15-7, Tidrow (8) and Munson. Home runs: California—Jones (6th); New York—Nettles (20th); Gamble (13th).

Kansas City 300 000 000—3 5 0
Milwaukee 000 000 000—0 2 0
Hassler 3-7 and Martinez; Travers 14-10 and Moore.

Cleveland 000 000 000—0 3 0
Texas 100 020 000—3 7 0
Bibby 9-5, Hood (5) and Fosse; Blyleven 10-13 and Fahey.

Baltimore 021 200 010—6 11 2
Chicago 020 110 000—4 8 0
Garland 15-3 and Duncan; Barrios 3-7, Hamilton (9) and Essian.

Additional sport Pages 14 and 18

Widow succeeds Red Sox owner

BOSTON (AP) — Mrs. Thomas A. Yawkey, widow of the late owner of Boston Red Sox, was named president of the American League team on Friday. The announcement came after a meeting between Mrs. Yawkey and James Curran, a trustee of the club. Yawkey died July 9 in Boston after a long illness.

Rookie sparks Roughrider romp

CALGARY—Rookie Pete Van Valkenburg put on a fine exhibition of running and pass-catching and scored three touchdowns Friday night to lead Saskatchewan Roughriders to a 38-13 win over Calgary Stampeders before 27,188 fans.

The result broke a tie for the lead in the Western Football Conference, boosting Riders two points ahead of Edmonton Eskimos. The Stampeders, with only one tie to show for their first five games, remained in last place.

Van Valkenburg scored on pass plays with Ron Lancaster which covered 22 and four yards, and got his third touchdown with a dazzling 90-yard run in the fourth quarter. Steve Molnar scored the other Saskatchewan touchdown and Bob Macoritti converted all four touchdowns and also kicked 20, 21 and 31-yard field goals and a 30-yard single.

Stampeders, who managed to make the first quarter scoreless, got all their points after rookie Dave Williams replaced Joe Pisarcik at quarterback early in the third quarter. Williams threw a scoring pass to Tom Forzani, and Cyril McFall provided the Stampeders' other points with the convert and 50 and 21-yard field goals.

Van Valkenburg rushed for 130 yards in 12 carries and got 79 yards from six pass receptions. Larry Cates rushed for 110 yards in 14 carries for the Stampeders, and Forzani caught five passes for 81 yards. The Stampeders passed for 221 yards and ran for 139 but they sustained 89 yards in losses and had a net offence of only 271 yards.

Riders, completing 24 of 31 passes for 302 yards, had a net offence of 467 yards.

SASKATCHEWAN 38, CALGARY 13
First Quarter
No scoring.
Second Quarter
1. Saskatchewan, single, Macoritti, 30 yards, 0:18.
2. Saskatchewan, touchdown, Van Valkenburg 22-yard pass from Lancaster (Macoritti convert), 3:06.
3. Saskatchewan, touchdown, Molnar one-yard run (Marcoritti convert), 5:42.
Third Quarter
4. Saskatchewan, touchdown, Van Valkenburg, four-yard pass from Lancaster, (Macoritti convert), 8:19.
5. Calgary, field goal, McFall 50 yards, 11:39.
Fourth Quarter
6. Saskatchewan, field goal, Macoritti 20 yards, 0:19.
7. Saskatchewan, Van Valkenburg, 90-yard run, (Marcoritti convert) 2:59.
8. Calgary, touchdown, T. Forzani, 24-yard pass from Williams, (McFall convert), 4:16.
9. Saskatchewan, field goal, Macoritti, 21 yards, 8:46.
10. Saskatchewan, field goal, Macoritti 31 yards, 10:57.
11. Calgary, field goal, McFall 21 yards, 13:36.

Score by quarters:

Saskatchewan	0	15	7	16	—38
Calgary	0	0	3	10	—13

Sask.		Cal.
25	First downs	21
175	Yards rushing	139
302	Yards passing	221
467	Net offence	271
24-31	Passes made-tried	19-34
3	Interceptions	0
1-1	Fumbles—lost	1-1
6-43.6	Punts—average	7-42.7
3-36	Penalties—yards	18-126

Net offence is yards passing plus yards rushing, minus team losses.

Individual

Rushing: Saskatchewan, Van Valkenburg 12—130, Molnar 8-35; Calgary, Cates 14-110, Galbos 2 -11.

Passing: Saskatchewan, Van Valkenburg 6-79, Campana 6-62; Calgary, Tom Forzani 5-81, Galbos 7-65.

WESTERN CONFERENCE

	P	W	L	T	F	A	Pts
Saskatchewan	6	5	1	0	183	71	10
Edmonton	5	4	1	0	99	124	8
B.C. Lions	5	3	2	0	94	91	6
Winnipeg	5	1	4	0	136	116	2
Calgary	5	0	4	1	67	144	1

EASTERN CONFERENCE

	P	W	L	T	F	A	Pts
Ottawa	5	4	1	0	168	97	8
Toronto	5	3	2	0	95	89	6
Montreal	5	1	3	1	76	117	3
Hamilton	5	1	4	0	61	130	1

Next game: Tonight — Ottawa at Edmonton (Channel 8 at 6:30 p.m.)

WE'RE CLEARING OUR 1976 FORD CARS AND TRUCKS RIGHT NOW!
peter pollen ford

The Daily Colonist.
Section 2 Saturday, August 21, 1976 Page 19

TERRY SPENCE
Award winning news.
C-FAX 1070 NEWS

Festival aiming for its place in the sun

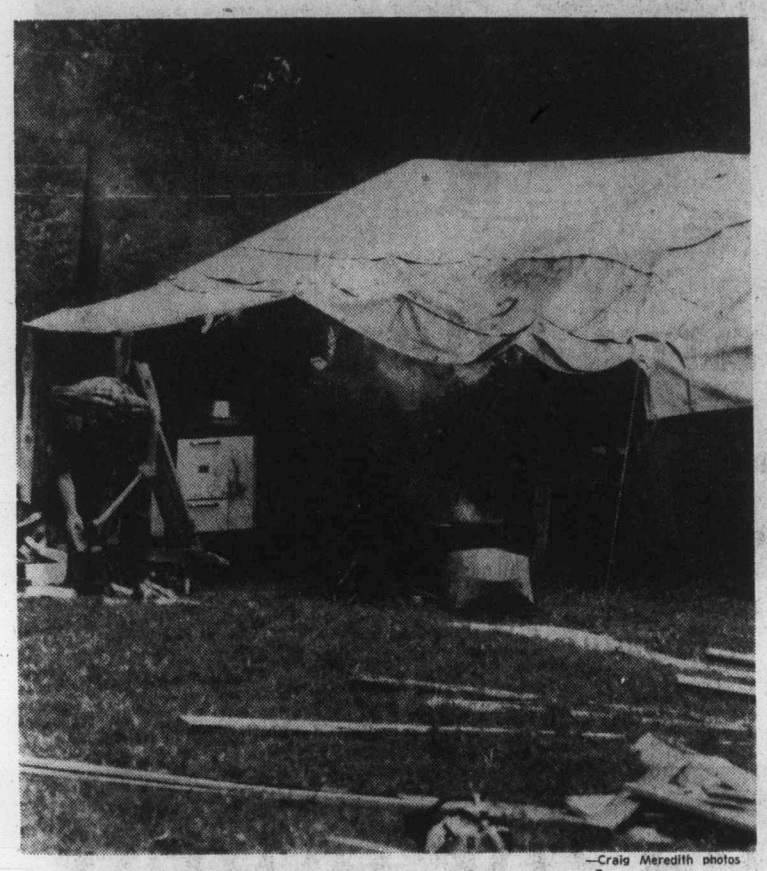

—Craig Meredith photos

Kitchen for staff is sort of down-to-earth

Simon Charlie event Labor Day weekend

By CRAIG MEREDITH
Colonist Correspondent

DUNCAN — Work on facilities for the second annual Simon Charlie Festival of The Sun, which is scheduled for Sept. 3-6 is going ahead and organizers remain confident that sunshine will be one of the major attractions.

Last year the festival, which is held on 20 acres of land on the Cowichan Indian reserve near the Koksilah River, was dampened by poor weather.

"WITH THE weather we have been having recently and our wet misfortune last year, the odds have got to be with us this time," one of the organizers said this week.

The Labor Day weekend event is being presented by the B.C. Arts Caravan, a group of artists who originally started on an Opportunity for Youth grant and now are self-supporting.

With a budget of $10,000 and donations of building material from Duncan businesses, the organizers have already booked such notable artists as Susan Jacks, the Bruce Miller band and the Pied Pumpkin string and horn ensemble.

BESIDES A NUMER of other musical groups, magicians, dance companies, theatre groups and puppet shows, there will be food and craft booths for people's enjoyment interspersed throughout the grounds.

A festival organizer said the event is a collective dream of many West Coast artists and musicians, who hope to offer entertainment for every age and taste.

One of the added benefits of the festival, if it is a success, will be the financial aid well-known local carver Simon Charlie will receive.

THE COWICHAN Indian craftsman, who has received nationwide acclaim for his work, has been trying to establish a carving workshop and retail store complex on his property for a number of years.

It is hoped that half the proceeds from the annual fiar will eventually go toward the project.

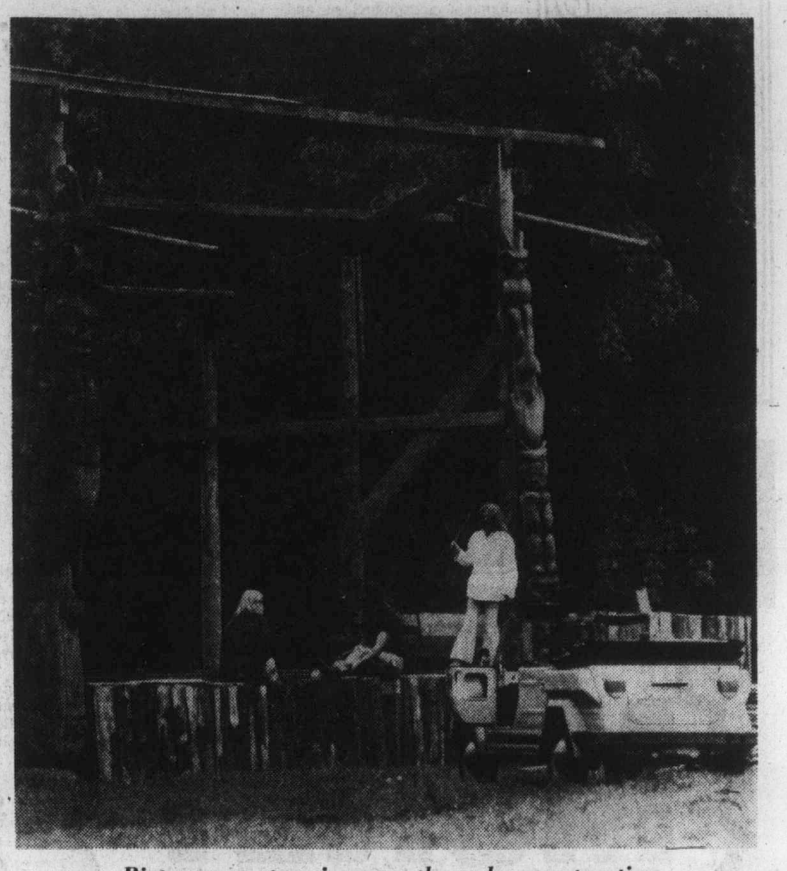

Picturesque stage is currently under construction

Duncan may review its stand on lawyers

DUNCAN — Mayor Ken Paskin says the city may review its past and present policy of retaining Victoria lawyers, if the Duncan bar would make representation to council.

"I can't make any decision for council . . . I would suggest the Duncan lawyers write to us and then we have no choice but to reconsider the present situation," Paskin told the Colonist.

Since the incorporation of the city in 1912, Victoria lawyers have always been retained to do the majority of city legal affairs and in recent years it has become a sore point among the local profession.

President of the Duncan bar, lawyer David Wright, told the Colonist this week the lawyers thought they were making some headway a few years ago when council wrote the association and asked for the names of lawyers who would be interested in doing the city business.

"We submitted the names and we never heard from them again," Wright said.

He added he felt the city had been served very well by the Victoria law firm, Harman and Co.

"But now that Duncan has 24 lawyers I can't see why the city cannot find one that is suitable for their purpose.

"It would be nice to see the business dealt with on home ground," the president of the Duncan bar said.

The Victoria firm of Harman and Co. also acts for the Cowichan Valley Region Board.

Thieves strip crashed craft

DUNCAN — Thieves have stripped more than $5,000 worth of instruments from the plane which crashed and fatally injured its two occupants five miles south of here last week.

The Duncan detachment of the RCMP became aware of the theft Friday afternoon when officials from the insurance company that insured the U.S.-owned Piper Arrow went to the crash site to remove the wreckage in sections.

The plane, which was valued at more than $25,000, crashed in the steep, heavily-wooded area while making an instrument landing at Pat Bay airport in a combination of drizzle, fog and low cloud.

The police said that the culprits must have made their way to the site on an old logging road Thursday night because employees of the insurance company were working on the plane until late that day.

"Initially the crash site was pretty inaccesible and hidden," the police spokesman said, "but when we cut out paths and a helicopter pad to remove the occupants, it became easier to find."

He added that the insurance officials have indicated that it is quite likely the equipment was damaged in the crash and would be hazardous if installed in another plane.

RCMP now are attempting to get the stolen equipment's serial number from the U.S. manufacturer.

Tragedy strikes the Carr family

Colonist Correspondent

Tragedy struck a well-known Vancouver island sports family on Friday.

William Carr, 57, of Winnipeg, was pronounced dead on arrival at Nanaimo hospital following a fall from a second-floor hotel window.

Carr was visiting his brother Lorne (Red) Carr in Nanaimo.

Police said the victim was trying to clean the outside of a window in an apartment attached to Newcastle Hotel on Comox Road, when he suddenly plunged to the sidewalk below from a height of about 30 feet.

He was rushed to hospital by ambulance, with police and ambulance attendants working on him in an attempt to sustain life, but he was dead on arrival at the hospital.

Red Carr was a star performer with the New York Americans of the old National Hockey League, while the victim's nephew, Gene Carr, is a regular player with the Los Angeles Kings of the expanded NHL.

The Carr family originated from Stoughton, Sask.

Marty and his mobile setup

Citizens Band innovation

Young student stays tuned in cycling around Parksville

Colonist Correspondent

You've seen those antenna-like devices with a bright flag at the top that kids put on their bikes these days to make them more visible. Marty Milette has one, too.

The difference is, his is a real antenna, and it is part of a mobile Citizens Band unit that lets Marty stay tuned to the fascinating world of CB while riding his bicycle.

Marty, a Grade 10 honor student at Parksville junior high, is too young to drive a car, but that hasn't stopped the young electronics whiz from taking part in the popular CB trend. His set operates from a second-hand car battery mounted on the back of his 10-speed, and a big speaker at the rear lets him listen even in downtown traffic.

Marty first became interested in CB about two years ago when Ben Burns, president of the local Big Brothers organization, gave the youngster a good buy on an old tube-type CB set he had. Marty's interest in CB and other types of radio grew quickly, and about six months ago he purchased his 23-channel mobile set, and set about mounting it on his bike.

The only difficult part was mounting the antenna, which now clings to the front wheel hub on a homemade bracket. The battery and external speaker ride on the rear fender, with the set microphone mounted on a board on the handlebars. When Marty leaves the bike, he can quickly disconnect the set from the battery and antenna, and take it along with him, to avoid its being appropriated by a light-fingered CB fan. He plans to install shortly a burglar alarm system which will set off a wailing siren if anyone touches the bike or CB set.

Like most CBers, at least half the fun for Marty is getting to know other CBers. He belongs to four CB clubs — in Parksville, Powell River, Nanaimo and Vancouver. To keep in touch with some of his more distant contacts he frequently rides down to the beach, where his signal will transmit farther. He keeps a log of all his incoming and outgoing calls, as well. As far as he knows, he is the only cicycle-based CBer in Canada, and one of very few in North America.

Marty is slowly building up his inventory of equipment, frequently by building the item he needs himself. He is studying for his ham radio operator license as well, since this type of radio is considerably more powerful than the small CB sets, and will take him much further afield.

Although he has only been involved with CB for two years, Marty, who plans to make electronics his career, is frequently called upon by businessmen and other radio hobbyists for assistance in electronics installations. He is currently lending one of his CB sets to a friend in Nanoose who is just getting started in the field, for instance, and says he is happy to act as an adviser for new CBers.

Although the bicycle installation is novel, and a good introduction to mobile CB, Marty admits that it isn't everything. "As soon as I'm old enough to own a car, I'm going to move everything into it," he says.

Nanaimo Region Board wants Hydro at parley

The regional district of Nanaimo has requested B.C. Hydro to address the Sept. 7 meeting of its planning committee to discuss its proposed power supply for Vancouver Island.

Hydro announced recently it had decided to supply the Island's extra power needs in the immediate future through a cable crossing of Georgia Strait. The Vancouver Island terminus of the crossing will be at Dunsmuir, just north of

Prince George

Ship's location may go to vote

By FRED CURRIE
Colonist Correspondent

NANAIMO — Mayor Frank Ney said Friday that a referendum may be the fairest way of settling the question of where the cruise ship Prince George will eventually rest.

The ship was purchased by Wong Bros. Enterprises earlier this year from the provincial government. The company plans to convert it to a restaurant and convention centre.

Since its arrival, the 350-foot vessel has been tied up at the old, no-longer-used portion of the CPR docks in Nanaimo, but the railway says the arrangement is only temporary.

City council agreed to assist Wong Bros. in its search for a permanent waterfront home for the vessel. Council has given approval in principle to docking the ship at the rear of the post office building, near where the city is hoping to build a major off-street parking structure.

However, in the last few days, a controversy has arisen in Nanaimo about the possibility of locating the vessel next to a land-fill area in Nanaimo harbor, immediately behind the civic arena.

Those opposed to the plan say the city has dedicated that land for a park and, in fact, has applied for and received a provincial government grant for construction of the park.

Mayor Frank Ney said Friday that he does not know where the idea of locating the vessel at the arena site arose, adding that city council has "never discussed it, never considered it and has never been asked about it by the ship's owners."

He said the issue of locating the ship is already a controversial one here and, before it's through, "could become a real gory mess."

"Every political group in the area will be in there swinging its axe," he said.

"The best way to settle the whole thing might be to come up with several plausible locations for the ship and put them to the people in a referendum with the fall election," he said.

He suggested that if that becomes necessary, Wong Bros., as owner of the ship, would be asked to bear the full cost of the referendum.

The mayor said the matter is potentially as controversial as the Clamshell Marina proposal of about five years ago when private enterprise wanted to use the area behind the arena for a marina development.

At that time, several months of public outcry on both sides of the question resulted in council denying the project and eventually, buying the land and, after a vote, dedicating the area for public use for eternity.

The mayor said Friday that although he is not taking sides in the dispute, a large ship docked in the area "might be a nice addition to the park."

Several surveys have been attempted to test public opinion on the matter but all have ended with widely diverse opinions without establishing a definite consensus.

City council has noted in earlier discussions of the matter that it felt the ship would be an asset to the city and to the waterfront and that every effort should be made to keep the vessel there."

Living by the trapline recalled by discovery

Living by the trapline in the B.C. wilderness is just a part of history now, but a vestige of that way of life was discovered recently by a Campbell River man.

Robert Thompson of 2050 Maple Street stumbled on a huge leghold grizzly bear trap while walking in the woods near Loughborough Inlet and brought it back to the Campbell River museum.

Tse model was located in a 1911 catalogue by museum director John Frishholz as a No. 5-S Newhouse. The ad said Newhouses have been in use by trappers since 1848.

The exact age of the trap, which has the initials N.H. carved into the side, could not be determined by Frishholz.

Today, trapping regulations are very restricting, said local fish and wildlife officer Doug Turner, and trapping grizzly has been illegal for many years.

"It's been illegal so long I can't remember," he said.

More News of Island Page 8

Final
CLASSIFIED 386-2121
TELEPHONE 383 4111

The Daily Colonist.

Vancouver Island's leading newspaper since 1858

Sunny, high 20
Weather Details On Page 2

No. 213 — 118th Year | VICTORIA, BRITISH COLUMBIA, SATURDAY, AUGUST 21, 1976 | ***** | 15c Daily, 30c Sunday

He made 'em laugh

Alastair Sim loses fight with cancer

Colonist News Services

LONDON — Scrooge is dead.

British actor Alastair Sim whose portrayal of the Dickens character in the 1951 version of A Christmas Carol still delights many in Christmas television repeats, died Friday at the age of 75.

Sim, whose face was like that of a lovable bloodhound, rolled his eyes through scores of British comedy films. He was a master of the double-take and was an intellectual who played the fool.

He died in London's University College Hospital after a long battle against cancer.

He also made a hit in A School For Scoundrels and several movies co-starring the late Margaret Rutherford, whose jowls outshone Sim's own.

But his British stage ap-

Continued on Page 2

—AP

Sim – intellectual fool

Alberta wants it unanimous

Constitution is elusive, premiers to meet again

BANFF, Alta. (CP) — Canada's 10 provincial premiers failed to reach a consensus on the constitutional question Friday but they will hold a further meeting in Toronto in October in an effort to resolve any differences.

Premier Peter Lougheed, chairman of the three-day annual premiers' conference that ended here Friday, emerged from the closed-door meeting to announce that the provincial chiefs feel a further meeting is necessary.

Tentative dates for the Toronto meeting are Oct. 1 and 2.

Lougheed was cautious when asked at a news conference whether a consensus is possible, on the method for bringing Canada's constitution — the British North America Act — to this country from the British Parliament.

"It's difficult to judge at this time whether it is going to be successful or not," Lougheed said of the proposed Toronto meeting.

Sources said Alberta surprised the meeting by calling for a requirement that any constitutional changes must have unanimous approval of the provinces.

They said there was no inkling of the latest Alberta position when provincial attorneys-general held preliminary meetings in Edmonton last week.

Lougheed told reporters there was no communication from Prime Minister Trudeau on a reported Sept. 15 deadline the prime minister was supposed to have set for the premiers to reach agreement on the constitutional question before he took unilateral action in the matter.

Lougheed indicated that the premiers should not be rushed.

"We've been 109 years without this constitutional reform," he said.

Lougheed said the premiers have "made a considerable effort to reassess it (constitutional reform)" and he added that Trudeau is aware of this and would give the premiers time to consider the issue further.

Lougheed said most of the premiers didn't get to work on constitutional reform until very recently.

"The area is so complex most of us want to evaluate more precisely the views that were expressed here," the Alberta premier said.

Lougheed said there were also lengthy discussions Friday on the question of foreign ownership in Canada "and we came to the conclusion that the problem varies widely" from province to province.

He added, however, that the premiers said they should take appropriate action to ensure that foreign speculators don't drive land prices beyond the reach of local residents.

He said they also agreed it would be advantageous to exchange data on the wage structure of civil servants across the country.

Lougheed also announced that next year's premiers conference will be held in New Brunswick.

It was evident as the meeting broke up that constitutional matters were uppermost in the minds of most of those who attended the conference.

Some persons were more pessimistic than others. One Ontario official thought constitutional discussions now are further behind than the delegates thought three days ago they would be.

Saskatchewan Premier Allan Blakeney said there was agreement on some matters, contention on others.

"To say we are close to an agreement or close to a breakthrough is equally fallacious," he said. "Time will tell whether we can reach a consensus."

Ontario Premier William Davis said discussions were more limited than he had hoped, but he is not disappointed.

He said he did not know if this was a good way of solving constitutional problems, "but I don't know of a better way."

"If we're going to do it, we're going to have to slug it out."

Davis said he believes Trudeau will regard further meetings as a genuine desire on the part of the premiers to reach agreement. Trudeau "knows we wouldn't be holding a further meeting for window dressing."

"If we felt there was no way to reach an agreement, we would have said so today."

Premier Gerald Regan of Nova Scotia said he was encouraged by some parts of the discussions, including the agreement by the premiers that equalization programs should be upheld.

He said he favors a more flexible form of constitution, not a rigid one that would require unanimous agreement for all changes.

"The constitution must grow like a tree does. We feel that it is not vital to bring the constitution to Canada at this time, but it certainly is a desirable goal."

— Colonist photo by Alex Barta

Newborn pup with mother, Chris

Entertaining city couple scores first for province

By STEPHEN HUME
Colonist Reporter

The harbor seals at Undersea Gardens on Belleville Street have something to bark about.

A baby harbor seal weighing 25 pounds was born there early Thursday morning.

Les Wood, Undersea Gardens manager, said Friday that it was the first habor seal born in captivity in B.C.

The proud parents are Keif, six years old, and Chris, named after the Christmas Seal Campaign, aged five.

The only problem is that Keif is jealous of the attention given to the new arrival. Wood has stepped up Keif's feedings of herring fortified with vitamins so that the 200-pound adult doesn't get hungry and short-tempered.

"Be kind of quiet," Wood said. "Keif gets awfully excited."

When a Colonist photographer tried to get in close to snap the pup, Keif wanted nothing to do with pictures giving him a friendly push.

Harbor seals are numerous in B.C. waters, frequenting shores and coastlines. Development of a Canadian and European market for harbor seal skins, and their slaughter by fishermen under a federally-sponsored bounty program, which has been abolished, reduced their numbers in Canadian waters.

Chris and Keif were both brought in as abandoned pups from the B.C. coast.

Moyra Smith, Undersea Gardens supervisor, said that the grey and spotted pup, which will nurse for about four weeks, will be given a name when they know its sex.

Kissinger demands explanation

U.S. bares teeth in Korean affair

WASHINGTON (UPI) — The Pentagon ordered the aircraft carrier USS Midway to sail from a Japanese port Friday, escalating America's show of force in the Far East over the axe slaying of two U.S. army officers by North Korean guards.

U.S. State Secretary Henry Kissinger accused the North Koreans of "premeditated murder" and demanded "explanations and reparations" from the Communist government in Pyongyang.

Members of Congress denounced the North Koreans and called for diplomatic condemnation but engaged in little sabre-rattling. Even Senator Strom Thurmond, normally considered a military hardliner, said the issue should be pursued in the United Nations.

Pentagon sources said at mid-afternoon that the USS Midway, with about 75 fighter aircraft, was preparing to sail from the port of Yokosuka for an undisclosed destination.

They added it was expected to conduct "normal operations." Korean waters are about 40 hours steaming time from Yokusaka.

A carrier is normally escorted by destroyers, cruisers and frigates.

U.S. military strength in Korea was reinforced Thursday and early Friday "as a precautionary move" by a squadron of USAF F4 fighter planes from Okinawa and a squadron of F111 Fighter-bombers which made the 12-hour flight from Mountain Home air force base, Idaho.

U.S. troops in Korea have been on a stepped-up alert status since Wednesday.

Kissinger said in an interview on NBC-TV: "We cannot permit the principle to be established that Americans can simply be assaulted with impunity any place that some dictator of some aggressive country decides to score some points."

He noted the Americans were attacked during a dispute about pruning a tree in the truce area of Panmunjom.

"Now that is premeditated murder and whatever the merits of the dispute about the tree, nothing justifies such a procedure . . ," he said.

As to whether Americans should be alarmed by the incident, Kissinger commented: "It depends what it indicates about North Korean intentions. And it also depends on what, or whether we get any satisfactory response to our demands for explanations and reparation."

State Department spokesman Frederick Brown told reporters: "Punishment of the poeple involved is part of what we'd wish" as reparations. He said North Korea "should be in absolutely no doubt about what we meant."

Congress tended to agree with Senate Republican Leader Hugh Scott, who said the United States "should insist

Continued on Page 2

Welfare plan 'will hurt under-55s'

By JIM HUME
Colonist Reporter

Former human resources minister Norman Levi Friday sharply criticized new provincial welfare payment increases as "a millionaire's solution to poor people's needs."

Human Resources Minister William Vander Zalm announced Thursday increases of as much as $70 a month for most welfare recipients.

"What is actually happening is that they have taken the cost of living increases since July, 1974, and added it to the present rates," Levi said.

He said the most brutal part of Vander Zalm's new program was "its failure to recognize the plight of people under the age of 55. This failure will create untold hardship for people over 40 but under 55.

"For this group this is not G.A.I.N. (Guaranteed Annual Income for Need) legislation, it's Gainsburger legislation. This group is the most vulnerable unemployemnt group in the work force."

Levi termed the new policy "a return to the old discriminatory practices of W. A. C. Bennett — you are better off if you are single than if you live as a couple. The amount for couples is $20 more (than for a single person) and $230 less than a couple receives on Mincome over the age of 65."

The New Democratic Party — MLA for Vancouver-Burrard also had harsh words for Vander Zalm's four - month waiting period before an applicant can claim the increased benefits. Vander Zalm said the waiting period was to discourage people from coming to B.C. from other provinces with lower welfare payments.

"That's nonsense," Levi said. "There are several provinces with much higher welfare payments than B.C."

He also claimed the four-month waiting period would create an administrative nightmare.

"As we head into what could be the roughest winter in years, Vander Zalm is talking about finding people jobs

Continued on Page 2

Close call for flyers

A light single-engine aircraft crashed on takeoff at Port Alberni Friday night, but the pilot and passenger walked away from the wreckage with only minor injuries.

Walter Beers and his wife, of Portland, Ore., were taking off when the plane apparently was caught in a crosswind, and came down, cartwheeling along the runway.

The plane was a total wreck.

Marketing boards hit:

Consumers 'gouged'

VANCOUVER (UPI) — A leaked federal cabinet document proves Canadians are being "gouged" on food prices because of farm marketing boards, the president of the Consumers' Association of Canada, Ruth Lotzkar, charged Friday.

She said the system is costing consumers $470 million a year in unnecessarily high prices and called on federal Agriculture Minister Eugene Whelan to resign unless he produces a "less burdensome" farm-support program.

"He is a disaster as far as consumers are concerned," Mrs. Lotzkar said in an interview. "There is no way this can be called a responsible government if they allow this kind of gouging to go on."

Mrs. Lotzkar, a former home economics teacher, reeled off figures from a 16-page document she said was a secret agriculture department report, prepared for the cabinet, outlining the effect of farm marketing boards on food prices in Canada.

She said the document was sent to a CAC lawyer in Ottawa by an unknown source.

Mrs. Lotzkar said the study found that marketing boards have a "significant" effect on the prices of chicken, turkey, eggs, butter, cheese and milk.

"On chicken alone, consumers are being overcharged by 33 per cent or 25 cents a pound because of marketing board operations," she said. "The impact on the consumer price index is almost one full point. That's horrendous."

Inside

Can they raise Henry VIII's ship? —Page 3

PWA president scores cabinet —Page 7

	Page
Background	5
Bridge	29
Church	22, 23
Classified	27-43
Comics	24
Crossword	34
Editorial	4
Entertainment	16, 17
Family	21
Finance	6, 7
King Fisherman	25
Marine Calendar	25
Names in the News	21
Provincial Court	20
Sports	12-14, 18
Television	28

Art forger tabs rich buyers as 'fools'

LONDON (UPI) — Art forger Tom Keating, a white-bearded recluse of 58, said Friday it wasn't his fault if his forgeries were taken as genuine old masters. One sold for $42,000, and he said anybody who bought them for big money is a fool.

He said he left all the clues he could.

"Under oil paintings I have written my own name or the word 'fake' or even a rude remark if I felt the work would reach the target I was aiming for," he said in a letter to The London Times.

Keating's forgeries have created a considerable stir since a Times correspondent linked him with 13 paintings supposed to be by the early 19th-century English artist Samuel Palmer.

One of these sold at Sotheby Parke Bernet, the world's top fine art auction firm, for $42,000 three years ago. Sotheby's accepted it as genuine and trumpeted the price as a new world auction record for a Palmer.

The British antique dealers' association set up a committee this week to investigate the authenticity, or lack of it, of the 13 paintings. Keating said many were his.

Furthermore, he said anyone taken in by "the crude daubs being marketed" as originals is a fool.

"I used 20th-century paper for a 19th-century drawing, 18th-century paper for a Rembrandt, etc. This was to ensure that the work could not possibly long be taken for the master in question."

Keating wrote The Times from somewhere in western England, where he's vacationing on a motorized bicycle.

"I do not deny these allegations," he said. "In fact, I openly confess to having done them. I flooded the market with the 'work' of Palmer and many others, not for gain but simply as a protest."

He said he never sold his work as an original, and never "made any secret of my imitations."

His purpose, he said, was to fake paintings "simply as a protest against merchants who make capital out of those I am proud to call my brother artists both living and dead."

"If my slight efforts have awoken the consciences of some, my own conscience is clear."

Sport Today

CRICKET

1:30 p.m. — District Association: Incogs vs. Alcos; St. Michaels Unversity School; Albion vs. Cowichan, Beacon Hill Park.

SOFTBALL

6:30 p.m. — Continuation of Greater Victoria senior "C" men's double round-robin tournament, Ingraham Hotel vs. Mike's Sports Shop, Central Park.

MOTOR SPORTS

7 p.m. — Time trials for combined super-stock and hobby-stock program, Western Speedway.

Two share lead in B.C. Open Ferguson best of amateurs

RICHMOND — Sunny skies dried out the fairways Friday and scores were lower than expected in the first round of the B.C. Open Golf Tournament.

Don Graham of Medicine Hat and Steve Cole of Seattle shared the first-round lead by shooting five-under-par 67s on the 6405-yard Quilchena course.

Although the drying fairways, which had been drenched with rain Thursday, caused a decrease in the length of drives, golfers were able to shoot boldly for the flags on most holes as the soft greens held.

Graham fashioned his sub-par round with a three-under-par 34 front nine and a 33 back nine while Cole played the front nine in two-under.

Tom Valentine of Gainsville, Ga. covered the back nine in three-under 31 and was tied for third place with Ed Byman of Mexico while Frank Rector of Medford, Ore., Sandy Patterson of Brantford and Fred Haney and Ron Wells of Portland were tied for fifth with 69s.

Victoria's Cec Ferguson, whose amateur status is currently under review by the Royal Canadian Golf Association, was the leading amateur and was tied at 70 with defending-champion Dave Barr of Kelowna and seven other golfers.

Professionals John Morgan of Victoria and Bill Wakeham of Cowichan shot 71s and tied with a group of 15 that included George Knudson of Toronto, Alberta Open champion Moe Norman of Gilford, Ont., Bob Cox of Richmond and Stan Homenuik of Dauphin.

Knudson, who won the CPGA tournament and the Atlantic and Ontario Opens was one of several golfers that said they had difficulty putting on the greens left bumpy by Thursday's rain and the heavy traffic.

Knudson said he made "just one long putt all day, I didn't think that one was going in."

"The greens are pretty bumpy and you have to hope you'll get a good bounce to equalize the bad bounce," said the veteran pro.

Graham, who recently became a father, said he was happy with his round "considering the state of the greens."

A total of 33 of the field of 147 managed to crack par and another 12 equalled it.

George Clifton, tour co-ordinator, said, "If the weather holds up there's no doubt that the winning score will be in the low 200s."

Barr won with a 211 last year.

The second round is today and the final round is Sunday.

* * *

TOP 15 AND TIES

Don Graham, Med. Hat	34-33—67
Steve Cole, Seattle	35-32—67
Ed Byman, Mexico	35-33—68
Tom Valentine, Georgia	37-31—68
Frank Rector, Oregon	35-34—69
S. Patterson, Brantford	36-33—69
Fred Haney, Portland	36-33—69
Ron Wells, Portland	34-35—69
Dan Halldorson, Brandon	37-33—70
a-Cec Ferguson, Victoria	36-34—70
Dave Barr, Kelowna	35-35—70
Randy Puetz, Seattle	36-34—70
Bill Greatrex, Vancouver	35-35—70
T. Morryson, Pitt Meadows	37-33—70
Gary Pitchford, Toronto	36-34—70
Scott Knapp, Belleville	35-35—70
Ron Wells, Portland	35-35—70
Norm Jarvis, Moose Jaw	35-35—70
Stan Homeniuk, Dauphin	37-34—71
John Morgan, Victoria	35-36—71
Bill Wakeham, Cowichan	35-36—71
Frank Fowler, Fairmont	37-34—71
Bob Cox, Richmond	37-34—71
Al Feldman, Wash.	37-34—71
a-Steve Berry, Vancouver	37-34—71
Don Otto, Portland	37-34—71
Alan Partridge, Miss.	34-37—71
Beau Baugh, Florida	36-35—71
Tom Irvin, Moncton	34-37—71
George Knudson, Toronto	36-35—71
Moe Norman, Gilford	35-36—71
Mike Fraser, Burlington	37-34—71
Mike Shushack, Thunder Bay	37-34—71

OTHER ISLAND SCORES

Ross Logan, Parksville	38-37—75
a-Ken Floyd, Victoria	37-38—75
Doug Mahovlic, Victoria	39-37—76
Bob Beauchemin, Victoria	38-39—77

U.S. golfers out of team event

GLENEAGLES, Scotland (AP) — The United States professional squad tied Wales, 2-2, and lost, 2½-1½, to Scotland Friday and was eliminated from the $45,000 Double Diamond match play golf tournament.

Against Scotland, Lou Graham was the only American winner, defeating Bernard Gallacher, 4 and 3. Dave Hill halved his match with Norman Wood. Brian Barnes of Scotland upset Johnny Miller, 7 and 5, and Scotland's David Huish beat Jerry Heard, 2-up.

It meant the U.S. finished in last place in Group 2. On Thursday, the U.S. lost, 4-0, to the all-Spanish European team.

Hill sent the Americans off to a fine start against Wales by defeating Brian Huggett, 4 and 3, over the 6613-yard par 33-35—70 King course. Graham posted the other win against Wales, beating Craig de Foy, 3 and 2.

David Llewellyn and David Vaughn won their matches for Wales against the U.S. Llewellyn downed Mark Hayes, 3 and 2, and Vaughn defeated Heard, 3 and 1.

Miller, a loser Thursday to Seriano Ballesteros of Spain, sat out the match against Wales.

In another Group 2 match Friday, Scotland and Europe played to a 2-2 tie. In Group 1, England and Ireland drew 2-2.

Qualifying for today's semi-finals were England and the Rest of the World in Group 1 and Europe and Scotland from Group 2.

Brother's advice keeps Rick ahead

WETHERSFIELD, Conn. (AP) — Rik Massengale, benefitting from a lesson by brother Don, knocked six more strokes off par with another 65 and retained the lead Friday in the second round of the $210,000 Greater Hartford Open golf tournament.

"At the PGA (Professional Golfers' Association) national tournament last week Don (a former tour player) and I got together," the 29-year-old Rik said after his two-round total of 12-under par 130 had matched the tour's best 36-hole score of the year.

"He helped me with my grip. I'd always liked to hook the ball but let my grip get too weak and I was fading everything. I guess I wasn't smart enough to figure it out myself. Anyhow, he got me to hooking the ball again and here I am."

He's sitting on the best two-round total of his six-year career but holds only a one-shot lead over J. C. Snead, who once lost this tournament in a playoff and missed a playoff by a single shot last year.

Snead made his first bogey of the tournament but still got in with a 64 that put him at 135 on the 6598-yard Wethersfield Country Club course.

It was four shots back to a group tied for third at 135. They included a pair of 45-year-olds, Dan Sikes and Billy Casper, 44-year-old Gay Brewer and Mac McLendon. Sikes had a 65 despite some erratic putting on the last three holes. Casper shot 68, Brewer holed out from the rough for an eagle-three on his way to a 66 and McLendon recorded a 67.

Chi Chi Rodriguez, with a 69, was in a group at 136 with Homero Blancas, Al Geiberger and John Schlee. Schlee and Geiberger shot 66s in the warm, sunny weather and Blancas had a 68.

Arnold Palmer and Lee Trevino each had a 70 and fell eight shots back at 138. Sam Snead went to a 73—141 and defending champion Don Bies had 69—141. Masters champion Ray Floyd was 67—140.

Dave Stockton, who won the PGA title, struggled to a 70—146 and failed to qualify for the final two rounds.

Rik Massengale	65-65—130
J. C. Snead	67-64—131
Billy Casper	67-68—135
Dan Sikes	70-65—135
Gay Brewer	69-66—135
Mac McLendon	68-67—135
John Schlee	70-66—136
Homero Blancas	68-68—136
Al Geiberger	70-66—136
Chi Chi Rodriguez	67-69—136
Andy North	69-68—137
George Archer	70-67—137
Bobby Wadkins	68-69—137
Hubert Green	70-68—138
Lee Trevino	68-70—138
Gene Littler	71-67—138
Tom Jenkins	68-70—138
Larry Nelson	71-67—138
Arnold Palmer	68-70—138
Bill Mallon	72-66—138
John Schroeder	70-68—138
Bob Murphy	69-69—138
Bob Shearer	69-69—138

Kathy shatters course record

ST. PAUL, Minn. (AP) — Veteran Kathy Whitworth shot a course record 66 Friday, overcoming heat and high winds and take the first-round lead in the $55,000 Patty Berg golf tournament.

Whitworth carded seven birdies and hit 17 greens en route to 33 on each side to finish with her seven-under-par score. Previous record for the 6023-yard Keeler Golf Course was 68, shared by eight players.

She was two strokes ahead of Sandra Post, a former Oakville, Ont., resident now living in Florida who equalled Miss Whitworth's front side score and finished the back nine one under par.

Jill Endicott and left-handed Bonnie Bryant were four shots back of the lead with three-under par 70s.

Sandra Palmer and Jan Stephenson carded 71s, five strokes off the pace. Judy Rankin, the tour's top money winner this year, Mary Lou Crocker and Mary Canney were one-under-par with 72s.

Four players shot par 73s. One of them, Jocelyne Bourassa of Shawnigan, Que., lost a 17th-hole fight with a bee after shooting four birdies on the back nine.

"It stung me right in the crook of my wrist," Bourassa said. "I still haven't got the stinger out but I think it will be okay."

She bogeyed the 17th but birdied the last hole.

Ten golfers were one over par at 74, including three of the six amateurs playing in the tournament. They were 19-year-old Julie Gumlia and Betsy Seitz, both of Edina, Minn., and Peggy Kirby of Sioux Falls, S.D.

Leader change in junior golf

MANOTICK, Ont. — Jim Duff of Maple Grove, Que., and Jean Laforce of Drummondville, Que., continued to match scores but fell from the top in the Canadian junior golf championships Friday.

Yves Tremblay of Tracy, Que., took the lead by carding a par 72 in the third round of the 72-hole tournament at the 6600-yard Rideau View Golf and Country Club course.

Duff and Laforce matched 71s Wednesday and 74s Thursday and shared the lead for the first two rounds but both blew to 80 Friday and are tied in fourth place with Matthew Shaw of West Paradise, Nova Scotia.

Terry Hashimoto of Winnipeg fired a 69, the best round of the tournament, and jumped into second place with 223 while Doug Lecuyer of Edmonton moved from fourth place to third place by shooting 75 for a 224 total.

Jamie Kavanagh of Mississauga, Ont., shot 72 and took seventh place while Yvan Beauchemin, another Quebec entrant who shared the first-round lead, carded a 74 and is tied for eighth place with Andre Nols of Ste.-Julie-de-Vercheres, Que. at 227.

Dick Zokol of Vancouver, the top B.C. golfer, shot 75 and is 14th with 229 while B.C. champion Joe Limoli of Coquitlam shot 74 and is tied for 20th with 231.

Bill Coupar of Cedar Hill and Lanny Sawchuck of Uplands, the only Victorians to survive the cut, were at 233 and 234, respectively.

Sawchuck, 15, shot 77, his best round in three days, but is nine strokes behind Duff in the juvenile division (16-and-under).

The weather was warm for Friday's round but unlike the first two days there were brisk winds.

TOP 20 AND TIES

Yves Tremblay, Que.	74-74-72—220
Terry Hashimoto, Man.	77-77-69—223
Doug Lecuyer, Alta.	74-75-75—224
James Duff, Que.	71-74-80—225
Jean Laforce, Que.	71-74-80—225
Matthew Shaw, N.S.	73-77-75—225
Jamie Kavanagh, Ont.	80-74-72—226
Yvan Beauchemin, Que.	71-82-74—227
Andre Nols, Que.	76-79-72—227
David Edgett, P.E.I.	78-75-75—228
Gary Sticki, Ont.	75-77-76—228
Robert Phillips, Ont.	73-80-75—228
Newton Walpert, Que.	75-78-75—228
Dick Zokol, Vancouver	81-72-76—229
Eric Kaufmanis, Que.	75-76-78—229
Mark Siemonsen, Ont.	81-71-78—230
Dan Cameron, Alta.	76-77-77—230
Doug Howell, Man.	80-75-75—230
Jean-Louis Lamarre, Que.	80-75-75—230
Brad Porter, Ont.	79-77-75—231
Joe Limoli, Coquitlam	78-79-74—231

OTHER B.C. SCORES

Bill Coupar, Victoria	77-78-78—233
Lanny Sawchuck, Victoria	78-79-77—234
Blair Christie, N. Van.	76-83-76—235
Danny Walker, Castlegar	80-77-85—242
Bill King, Vancouver	78-78-86—242

According to the Solunar Tables calculated for this area, the best times for hunting and fishing for the next 48 hours will be as follows (Times shown are Pacific Daylight times):

A.M. Minor	A.M. Major	P.M. Minor	P.M. Major
TODAY			
1:50	8:30	2:20	8:55
TOMORROW			
2:40	9:15	3:10	9:45

Major periods, lasting 1½ to 2 hours, dark type.
Minor periods, shorter duration, light type.

Wendy loses Ontario final

TORONTO — Lise Senn of Toronto defeated Wendy Barlow of Victoria, 7-5, 6-2, Friday to win the girls under-18 title in the Ontario Open junior tennis tournament.

Owen Pellow of Toronto won the boys' under-18 title with a 6-2, 4-6, 6-3, upset over top-seeded Richard Nakon of Toronto.

Kenya pulls out

NAIROBI (Reuter) — Kenya has withdrawn from the 1977 Davis Cup tennis tournament because New Zealand and South Africa are scheduled to take part, an official of the Kenya Lawn Tennis Association said Friday. Kenya had been drawn against Turkey in Istanbul in a preliminary round.

Cedar Hill Monday site

Cedar Hill is host club for the next round of the Harris-Erickson, 15-and-under handicap competition.

Play starts at 9:30 a.m. Monday with the following draw:

9:30 a.m. — Juanita Turner; Dale Shaw; Edith McCormick; June Lovitt.

9:37 — Jean Smith; Margaret Todd; May Peasland, Joan Lawson.

9:45 — Marg McGowan; Helen Johnston; Florence Chapman; Betty Phillips.

9:52 — Elsie Saunders; Madelyn McNamara; Mary Lund.

10:00 — Clare Johnston; Bette Fiddess; Joan Moore; Heather Stewart.

10:07 — Flo McIntyre; Mary Browett; Ann Thompson.

10:15 — Marg Robertson; Bea Brefitt; Muriel Turner.

Advertising helps good things happen.
CANADIAN ADVERTISING ADVISORY BOARD

Swim trip to China called off

VANCOUVER (CP) — The Canadian Amateur Swimming Association decided Friday to call off a proposed tour of the Republic of China by Canadian swimmers. Julian Carroll, the executive director of the association, said in an interview that the CASA made the decision after "a groundswell of protest from our grass roots . . . the coaches and the parents."

Carroll said the protesters were opposed to the planned trip because it might jeopardize the international standing of the swimmers.

"In other words," said Carroll, "they were afraid we'd be locked out of competitoin."

He said that instead of the China tour, 20 Canadians would be chosen at the conclusion of the Canadian swimming championships currently being held here for a tour of Japan. Carroll said the swimmers and officials would leave Vancouver on Tuesday for Tokyo and would compete in the Japanese national championships Aug. 27 to 29.

Learn JUDO
for
SELF DEFENCE
SELF CONFIDENCE
PHYSICAL & MENTAL DISCIPLINE
at the
Victoria Judo Club
715 Johnson St.
MON., WED., FRI.
6:30-8:00 p.m.

Home of the Friendly Curlers . . .
CURLERS
IT'S PLAYLAND for CURLING ACTION
with league play starting Oct. 3rd
OPENINGS AVAILABLE IN THE FOLLOWING LEAGUES FOR COMPLETE RINKS, COUPLES OR INDIVIDUALS IF YOU HURRY—
MEN'S LEAGUE
Mon. & Thurs.—Evening Curling
LADIES' LEAGUES
Daytime—Tues. & Thurs.
Evening—Tues. 9-11 p.m.
MEN'S SENIOR LEAGUE
(55 or over)
Mon. & Fri. 9:30-11:30 a.m.
MIXED SENIOR LEAGUE
(Men 55 or over, Ladies 50 or over)
Weds.—9:30-11:30 a.m.
MIXED LEAGUES
Tues., Weds., & Fri. evenings
Sunday Daytime & Evening
FOR DETAILS REGARDING LEAGUE CURLING AND INFORMATION ON VANCOUVER ISLAND'S SECOND ANNUAL SILVER BROOM CURLING SCHOOL STARTING SEPT. 27—PH. 479-7188
CURLING—THE PASTIME OF THOUSANDS —MAKE IT YOURS—
Playland Curling Club
4240 Glanford Ave. 8-21 479-7188

CHAIN LINK FENCING
SUMMER SALE
GOOD FENCES MAKE GOOD NEIGHBORS
RESIDENTIAL ★ COMMERCIAL ★ INDUSTRIAL
3 ft. to 12 ft. or a chain link with complete privacy, green or galvanized.
NO JOB IS TOO BIG OR TOO SMALL
FREE ESTIMATE—NO OBLIGATION
call
VAN ISLE CHAIN LINK FENCING
8-19 DAY 386-1841 EVENING

FRANK HAVIES (GENERAL SALES MANAGER) SAYS:
DON'T SIGN ANY DEAL 'TIL YOU SEE
VICTORIA DODGE CHRYSLER LTD.
The Factory has announced that 1977 units will be up 6% + a freight increase + increased excise tax on air conditioning + weight groups.
VICTORIA DODGE CHRYSLER LTD.
CONTINUES ITS ANNUAL MODEL CLEAROUT SALE
—EACH UNIT BEARS OUR SALES INVOICE ON THE WINDSHIELD SHOWING THE LOWEST PRICE WE WILL SELL THE UNIT AT.
—SAVINGS AT THIS PRICE TO WHAT A 1977 WILL COST EXCEED $1000.00.
• 50 ASPENS • 25 COLTS
• 15 DARTS • 15 ARROWS
• 9 CORONETS • 25 TRUCKS
• 6 CORDOBAS
• 25 DEMONSTRATORS
OVER 150 CARS AND TRUCKS
WHAT A SELECTION TO CHOOSE FROM
STOCK SHEET
STOCK NO. 6339
1976 ASPEN
318 cu. in. engine, automatic, power steering, claret red, parchment vinyl interior.
REG. RETAIL $5256
CLEAROUT PRICE $????
COME IN AND LOOK ON THE WINDSHIELD
NO DOWN PAYMENT ON APPROVED CREDIT
LOW BANK RATE
INTEREST UP TO 60 MONTHS IF NEEDED
ALL USED VEHICLES
HAVE THE WINDSHIELD PAINTED WITH THE LOWEST POSSIBLE SELLING PRICE DURING THIS GIGANTIC SALE
STOCK SHEET
STOCK NO. 1592A
1974 COLT
2-DOOR HARDTOP
Automatic, radio, vinyl roof.
REG. RETAIL $3495
CLEAROUT PRICE $????
COME ON IN AND LOOK ON THE WINDSHIELD
REMEMBER
3 YEARS OIL CHANGES
AS PER MANUFACTURERS' SPECIFICATIONS. NO CHARGE.
30-DAY 100% POWER TRAIN WARRANTY ON ALL CARS 1971 AND NEWER.
ATTENTION VAN OWNERS
SPECIAL CLEAROUT OF OUR LAST INSTANT CAMPER CONVERSION KITS
BOTH 8 FT. AND 10 FT. MODELS VARIOUS COLORS. EQUIPPED WITH AN ALL ALUMINUM FRAMED TABLE AND A SOLID LINOLEUM FLOOR. 2 LARGE SLIDE-IN LOUNGES WITH STORAGE UNDERNEATH, PLUS 4" THICK CUSHIONS. THE LOUNGES FOLD OUT INTO ONE LARGE BED. OTHER FEATURES INCLUDE A 2-BURNER GAS RANGE. A 35-LB. ICE BOX WITH A SINK CABINET INCLUDING A 5-GALLON WATER JUG WITH HAND PUMP
CLEAROUT PRICE KITS ONLY
$595.00 each
BEFORE YOU SIGN ANY DEAL SEE THE DEALS AT
VICTORIA DODGE CHRYSLER
VICTORIA DODGE CHRYSLER
HOURS: Mon.-Fri. 9-9, Sat. 9-5
819 YATES ST. (Dealer Lic. No. D-00867A) 384-8174
8-20

WE'RE CLEARING OUR 1976 FORD CARS AND TRUCKS RIGHT NOW!
peter pollen ford

The Daily Colonist.
Section 2 Saturday, August 21, 1976 Page 19

TERRY SPENCE
Award winning news.
C-FAX 1070 NEWS

Victoria bookkeeper admits he stole more than $35,000

★★★★★

A Victoria bookkeeper, who has admitted he stole upward of $35,000 from the Victoria Autistic Children's Society and a small business, also did the bookkeeping for two other organizations in this area, the Colonist learned Friday.

Victoria police, who began probing the case late Thursday when John Barthlouw Sullivan, 42, of 707 Esquimalt walked into the fraud squad office, declined comment on the report of other groups, but the Colonist learned neither was a business.

The sobbing Sullivan, once a lay worker with a Roman Catholic order in California, pleaded guilty Friday morning in Victoria provincial court to a charge of stealing $26,110 from the autistic children's society and between $8,000 and $9,000 from Old Country Produce, 560 Johnson.

Prosecutor Robert Mulligan said Sullivan's motive was "to entertain friends and deal with his loneliness." The Colonist learned the money apparently was all spent except for $44 in Sullivan's pockets when he gave himself up to police.

Both Mulligan and Legal Aid duty counsel Barry Mah Ming emphasized Sullivan had no previous record and asked Judge William Ostler to order a pre-sentence report. The judge did so, setting Sept. 3 as sentencing day for Sullivan.

Dates in the charge showed Sullivan took the $26,110 from the society between July 1, 1975, and Aug. 5 of this year while the produce firm lost its money between June 1 and Aug. 16 — last Monday.

The story as told by prosecutor and defender:

Sullivan was born in Victoria. His first adult jobs were as a Churchill Hotel employee for nine months and then four years in the army service corps. In 1956, Sullivan went to California to become a lay brother in a Roman Catholic order whose name was not known.

One of his jobs with the order in Los Angeles and San Francisco was teaching autistic children, who suffer from an inability to use language. While he was with the order, he lost a leg and got an artificial one. Cause of the loss was not given in court but may have been connected with periods of depression.

Sullivan returned to Victoria eight years ago and had been employed for some time as a food and beverage cashier at the Empress hotel but had been on sick leave for several weeks.

Since his return, he has been active in volunteer work and has belonged to at least one service club. He became a member of the children's society five years ago and had been its secretary-treasurer for 2½ years.

The society, which had a $500 bank overdraft as of Thursday, receives funds from the B.C. human resources department which are supposed to pay salaries for aides and teachers of autistic children aged five to 15 years who attend a special clinic in Victoria.

Sullivan wrote at least 48 cheques to himself or a business between July 1, 1975, and Aug. 5 of this year, the sums ranging from $125 to $4,000.

Some of the money was invested in the recently-opened Old Country Produce Ltd., where Sullivan acted as partner-bookkeeper. The firm's exact loss was being counted Friday but Sullivan admitted taking between $8,000 and $9,000 in 2½ months by "skimming" cash at the end of the day.

He has suffered from "severe emotional problems" for some time and told the fraud squad after walking in unannounced at 4:30 p.m. Thursday that his "embezzling . . . had been preying on his mind for some time." His doctor had advised him to go to police.

Ostler ordered the remand to Sept. 3 in custody.

Sullivan once acted as chairman of a tag day for the children's society and, as a delegate from the Canadian Brotherhood of Railway Trainmen and General Workers.

Young author pleased at fan mail

By KING LEE
Colonist Reporter

A book written by a seven-year-old for seven-year-olds is apparently a hit with its reading audience.

Lorena Ann Henry, now 14 and entering Grade 11 at Victoria high school, wrote a children's book when she was seven and it was published last year by the Red Deer, Alta., College Press.

The book has reached at least one school because Lorena, who lives at 320 Linden in Victoria, has received a batch of letters from seven-year-olds attending A. B. Greenwell primary in Lake Cowichan.

All of the 20 letters complimented her on the story and some of them even asked for her autograph.

Because the author's address was not on the book, The Adventures of Cynthia and Her Friends, the letters took two months to reach Lorena, coming in a roundabout way from the publisher and arriving last Friday.

The reaction has pleased Lorena, who says she would like to write to and visit the children this fall.

She has been working on short stories and children's novels, but now she is considering writing a continuation of the book, which is listed in the Canadian Books Catalogue.

One of the things which really pleases her is that some of the Lake Cowichan children mentioned they would like to write books of their own.

There have been reports that the book, which retails at $4, is selling well in Ontario and there's a chance Lorena will soon begin collecting royalty cheques from the publisher.

The story is about the adventures of one of Lorena's dolls and three teddy bears, with the family cat thrown in for good measure.

At the urging of her mother, Julianne, and Ruth Groves, a teacher Lorena had in Alberta, and with photographic help from her father, Walter, Lorena spent four months preparing the manuscript.

One of the things Lorena did as a nine-year-old was rewrite Hansel and Gretel in play form. She recruited friends to help her stage the rewritten work at a hospital and two old folks homes in Ontario.

—Robert Duffus photo
Lorena with fan mail

'Wallace can deny it all he likes'

Real worry eats at ailing veteran

By BILL SMITH
Colonist Reporter

Armed forces veteran Norman Keane is a worried man.

About to re-enter Memorial Pavilion Hospital Monday for two weeks to receive treatment for a degenerative disc disease, an ailment which has been plaguing him since 1951, he spoke Friday of his very real concerns over closure later this year of the outpatient department and its relocation in adjoining Royal Jubilee Hospital.

The 55-year-old bank messenger, unable to work since June, is required to enter the institution every few months to get pain-killing injections in his spine.

He shares the feeling of other veterans who have contacted the Colonist recently that "it seems the hospital board (which administers the institution for the provincial government) is trying to freeze veterans out."

Keane is worried that relocation of the outpatient department will "mean the end for me."

Convinced that the department relocation is one more step in a carefully-planned program to close the former Veteran's Hospital, he said: "Scott Wallace (PC—Oak Bay) can deny this all he likes, but this is how it looks to me."

Keane is concerned that he will be unable to obtain the treatments he considers so necessary once the switch is made and believes that many veterans seeking outpatient treatments will meet a similar fate.

A patient in the hospital at least seven times in the last two years, Keane said he has proof that abortions have been carried out in the veterans' hospital.

"I was all set to go into the operating room on one occasion," he recalled, "but I was wheeled back to my room because it was the day for abortions."

He also agrees with those who have complained about quality and quantity of food served in the hospital. For example, he was served a wiener for lunch one day.

The food is cold more often than it's hot when served, he said, complaining that nurses are often called to a conference at meal times.

"I never thought I would be the type to squawk, but I've had enough of what is going on there (at the pavilion)," he said.

Keane finds it hard to believe the operating room is being "ripped out" as it was one of the areas renovated about three years ago.

Staff cutbacks in the last few months are, according to Keane, criminal.

He is also disappointed at laxity shown by the Legion in moving to have conditions at the institution rectified. "I'm ready to quit the Legion over this."

Accusing the Legion of failing to look after veteran's rights as it should, he also feels it is blatantly obvious veterans are not getting a fair deal from the federal government.

In Calgary, he added, a veteran can get into hospital almost immediately. "Me, I've been waiting six weeks for a bed here. God knows what is going to happen in the future. Is it any wonder I'm concerned?"

Concerned will meet to form committee

Veterans and members of the public concerned about conditions at Memorial Pavilion Hospital have been invited to a meeting Aug. 29 when a Concerned Veterans Committee will be formed.

Victoria lawyer Peter Foy said Friday a constitution he has drafted will be presented along with proposed changes to the contract entered into between the federal and provincial governments two years ago when the hospital was taken over by the province.

This week Foy has been meeting with disabled Veterans' groups in Vancouver discussing the situation there as it affects veterans attending Shaughnessy Hospital.

"They have a comparable problem to the one facing us," he said, "but they still have many of the services which have ceased to exist at the pavilion."

"What is at stake here is veterans' treatment rights," Foy said.

"Beds which should be used by veterans have been lost along with rights guaranteed these people by the federal government."

Many veterans have expressed concern over phasing out later this year of outpatient clinics at the former Veterans' Hospital.

Royal Jubilee Hospital is transferring medical services to a new ambulatory-care unit scheduled for completion later this year.

Foy is also preparing a critique on the administration of the Memorial Pavilion.

The public meeting is being held in the War Amputations hall at 1610 Oak Bay Avenue.

Hospital dining rooms to stay

Elimination of staff dining room service at Victoria General and Royal Jubilee Hospitals is not being considered, according to hospital administrators.

Earlier this week the administration at Royal Columbian Hospital in New Westminster announced it had eliminated its entire dining room service for staff in its belt-tightening program.

The matter has never been discussed by the board of governors, Royal Jubilee's Dr. A. C. Pickles said. Victoria General administrator James Fair said such a move would not be contemplated "unless the bottom fell right out of our budget."

He said there was no intention at this time of closing the dining room.

Royal Columbian deputy administrator Robert Macadam said Thursday that in the last five years hospital costs had risen "meteorically" and the hospital had been looking for areas of possible savings, one of which was the cafeteria service.

Laboratory technicians, maintenance staff, support staff and management are affected by the closure, while student nurses and interns, who work longer shifts, will still have complete meal service.

A food service will still be available to staff members, although it does not provide complete meals.

The cutback will save $30,000 a year, and reduce current deficits in the hospital's food operations.

Final water project for February tender

The final project of a $15 million water supply development program in Greater Victoria is expected to go to tender next February, according to water commissioner Ron Upward.

Meanwhile water district board members have given Upward authority to borrow $1 million to complete first-phase financing of a 20-million gallon Haliburton reservoir, to supplement $1.5 million already held in reserve for the project.

At a meeting Friday, water district directors representing Victoria, Saanich, Oak Bay and Esquimalt approved calling tender Oct. 1 for the $1 million borrowing which is expected to bring an interest rate of about 9¾ per cent to the successful bidder.

Upward said an increase in the wholesale price of water to greater Victoria municipalities may be needed next year to help pay for the undertaking.

He suggested an increase of three cents per 1,000 gallons to bring the wholesale price to 21 cents.

The Haliburton reservoir is to be built as an intermediate storage point in the 25-mile system supplied from Sooke Lake.

Upward said that in the past, capital projects have been financed largely from logging part of the watershed, but a forest industry slump has depressd income from that source.

More about firefighters will be known Monday

Victoria's firefighters and the city expect to know by Monday whether they are finally on the road to a new agreement.

The threat of a strike has all but been removed by a city proposal to work the binding award of arbitrator John Davie into a new contract, provide an interim six per cent wage hike and drop plans for appeal court action.

The city was appealing Davie's award establishing parity with Vancouver firefighters, but said it would back off if the firefighters agreed to the new proposal. The six per cent increase is a stopgap pending Anti-Inflation Board decision on the larger parity increase.

Firefighters' union president Ross Cameron suggested some changes which he expected would be acceptable.

"I expect to get the answer from the city Monday," he said.

Saanich leads grants

Saanich continues to lead Greater Victoria municipalities in housing starts qualifying for $100 per unit grants from the provincial government.

In cheques sent out Friday by Municipal Affairs and Housing Minister Hugh Curtis, Saanich received a total of $70,100 with $46,200 for the first quarter's progress payments, $23,900 for the second quarter.

Victoria will receive $13,900 in second quarter payments, Central Saanich $4,800, North Saanich $2,200 and Sidney $1,400.

Oak Bay and Esquimalt are the only Greater Victoria municipalities not receiving payments.

"We received no requisitions from either Oak Bay or Esquimalt," Curtis said. "Payments are made on requisition only."

In total, municipalities throughout the province will be receiving $686,400 in progress payments during the next few days.

Saanich stages autumn display

Saanich recreation department stages its autumn display this weekend at Mayfair mall and next week at Hillside mall.

Demonstrations will range from baton twirling to fencing, papier mache to spinning. Visitors will also be able to get information about fall programs.

Mothers asked to help baby

Nursing mothers are being asked for help to breast-feeding a baby in the care of Dr. Kirsten Emmott of Victoria.

The five-month-old infant girl has been receiving 40 bottles of milk each week for the last month from the Vancouver breast milk bank.

—Robert Duffus photo

Sun rapture

Sunshine, that on again, off again commodity in Victoria, appeared Friday and brought out 12-year-old Jeremy Preston of 2373 Zela, who obviously got wrapped up in his sunning in his back yard.

Cadets thrown into waves

A two-masted Canadian Forces auxiliary whaler capsized Thursday afternoon about a mile northeast of Denman Island in the Strait of Georgia, dumping eight female naval reserve cadets and a male officer into high seas.

The Pacific Rescue Centre said it received a call at 3:30 p.m. from a Hornby Island resident who saw the vessel overturn.

The rescue centre rescued the nine after enlisting the aid of a 45-foot Canadian Forces crash vessel, the Hornby Island ferry, and a private helicopter which was contacted through the Comox control tower.

The cadets were based at HMCS Quadra in Comox, attending the summer camp for naval cadets.

A spokesman for the rescue centre said winds were blowing southeast between 35 and 40 miles an hour when the incident occurred.

Two cadets suspected of having injuries were flown by helicopter to the base at Comox. A cadet spokesman said Thursday night that the two cadets, wrapped in blankets, walked from the helicopter unaided and did not appear to be seriously hurt.

The remaining cadets, including the cadets in the other whaler, returned to Comox on the crash boat and ferry that went to their rescue.

The whaler that capsized was towed back to Comox by a crash boat.

The Daily Colonist

Prevue

Books, Radio

Television

Week Commencing August 21

Highlights of the Scottish World Festival held during Toronto's Canadian National Exhibition in 1973, will be featured Wednesday at 10 p.m. on Channel 2. Forty of the world's finest Scottish Pipe Bands participated in the event.

Saturday, August 21

CBC (2)	KOMO (4)	KING (5)	CHEK (6)	KIRO (7)	TIME	CHAN (8)	KCTS (9)	CABLE (10)	KSTW (11)	KVOS (12)
French Pgrm.	Tom and Jerry	Waldo Kitty	Homer James	Pebbles	8:00	Homer James	Electric Company			Pebbles
Continued	Gilligan	Pink Panther	Circle Square	Bugs Bunny	8:30	Circle Square	Mister Rogers		Across Fence	Bugs Bunny
Continued	Super Friends	Land of Lost	Agape	Bugs Bunny	9:00	Kamera	Sesame Street		Farm-City Forum	Bugs Bunny
Continued	Super Friends	Run, Joe, Run	Golden Years	Clue Club	9:30	Waterville	Sesame Street		The Lesson	Clue Club
PNE Parade	Speed Buggy	Cartoon	PNE Parade	Shazam	10:00	Kidstuff	Electric Company		Religion	Shazam
Continued	Oddball Couple	Westwind	Continued	Shazam	10:30	Kidstuff	Mister Rogers		Charisma	Shazam
Continued	Lost Saucer	Grandstand	Continued	Space Nuts	11:00	Pete's Place	Villa Alegre		Workshop	Huck Hound
Continued	U.S. Bandstand	Baseball (11:15)	Continued	Ghost Busters	11:30	Cooking	Sesame Street		G.T. Armstrong	Superman
Parade	U.S. Bandstand	Baseball	Parade	Cartoon	12:00	McGowan	Sesame Street		Dan Boone	Cartoon
Flaxton Boys	F Troop	Continued	Flaxton Boys	Children's	12:30	Joys Collecting	Big Blue Marble		Dan Boone	Children's
Klahanie	Bonanza	Continued	Klahanie	Film Festival	1:00	Sportsman	Love Tennis	Let's Talk	Big	Film Festival
Tennis	Continued	Continued	Tennis	Horse Race	1:30	Country Way	Yoga	Sports	Valley	Horse Race
Tennis	Untamed World	World Team	Tennis	Golf	2:00	Sports	Gardening	Arts Calendar	Movie:	Golf (1:40)
Continued	Medix	Tennis	Continued	Continued	2:30	Continued	Idee Thing	Simnett	McHale's Navy	Continued
Continued	Impact	Movie:	Continued	Dialogue	3:00	Good Times	Great	at Large	Joins the	Fat Albert
Sportsweek	Inner City	She	Sportsweek	Movie:	3:30	Tennis	Performances	German Diary	Air Force	Channel 12
TBA	Medicine Men	Movie	Sportsman	The Princess	4:00	Tennis	Tin Lady	Spain	Outer	Outlook
CFL This Week	Fisherman	Continued	CFL This Week	and the	4:30	Wide	Ballet	Shalom	Limits	News
Rainbow	Wide	Wildlife	Rainbow	Pirate	5:00	World	Book Beat		Twilight	In the
Kotter	World	News	Kotter	News	5:30	of Sports	Photography		Zone	Attic
					EVENING					
News	Of Sports	NFL	News	News	6:00	Comedy, Pilot	Survival Kit		Star Trek	News
Drama	News	Football,	Drama	Don Adams	6:30	CFL Football,	Wash. Review		Continued	Channel 12
Golf	Lawrence	Rams vs.	Hawaii	NFL Football	7:00	Ottawa Riders	Ourstory		Hee Haw	12 Special
Phyllis	Welk	Raiders	Five-O	Seahawks	7:30	vs. Eskimos	Wall Street		Continued	Animal World
Movie:	Adventure	Football	Movie:	vs. Broncos	8:00	Football	Men Who		Porter Wagoner	Squares
Lydia	Film	Football	Lydia	Continued	8:30	Continued	Made Movies		Pop!	Comedy
Continued	Movie:	Emergency	Continued	Continued	9:00	Jeffersons	Movie:		Nashville	M.T. Moore
Continued	Hotel	Emergency	Continued	Continued	9:30	Rolf Harris	Tempest		Buck Owens	Bob Newhart
Diahann	Movie	Man Named	Diahann	Diahann	10:00	Emergency	Continued		Star Trek	Movie:
Carroll	Continued	Lombardi	Carroll	Carroll	10:30	Continued	Continued		Star Trek	Hardcase
News	News	News	News: Movie	Movie:	11:00	News			Movie:	Continued
Onedin (11:45)	News	Saturday Night	Mallory:	Arabesque	11:30	What Is Truth?			The Man	Movie:
In Concert (12:45)	Movie: (11:45)	Continued	Circumstantial	Continued	12:00	Movie:			with the	5 Card
Continued	Lisbon	Continued	Evidence	Continued	12:30	I Want			x-Ray Eyes	Stud
Continued	Continued	Movie				to Live				Continued
										Rock Concert

Today's Highlights

Childrens' Film Festival, on 7 and 12 at 12:30 p.m. Mauro the Gypsy, an adventure story from Scotland about a 14-year-old boy who overcomes a village's prejudices against his people.

Klahanie—Documentary, on 2 and 6 at 1 p.m. The program features Goldstream Park (near Victoria) in a film made by Keijo Isomaa. Music for the film was composed by Kathleen Wood who plays it in the film.

Tennis, on 2 and 6 at 1:30 p.m. Rothman's Canadian Championships taped in Toronto of the $6,000 ladies' singles final.

Horse Race, on 7 and 12 at 1:30 p.m. The Travers, a 1.25-mile race for three-year olds will be telecast from Saratoga, N.Y.

Wild World of Sports, on 3 at 4:30 p.m. Included in the events is the Player's Maritime, the fifth race of the Player's Challenge series for the driving championship of Canada.

Book Beat, on 9 at 5 p.m. One of the United State's most prolific authors, Louis L'Amour, will discuss his novel Over on the Dry Side.

Lawrence Welk, on 4 at 7 p.m. This week's program features musical hits from Broadway.

Ivan the Terrible, on 12 at 8:30 p.m. A comedy starring Lou Jacobi who plays the head of an overcrowded Moscow household. This is first in a five-week series.

Diahann Carroll, 6, 2 and 6 at 10 p.m. Tonight's guests are Betty White, Jim Nabors and jazz musician George Benson.

Man Named Lombardi, on 5 at 10 p.m. Stills and films are used to profile Vince Lombardi and his work. The narrator is George C. Scott.

In Concert, on 2 at 12:45 a.m. A one-woman concert by Vikki Carr. She will be backed by the Edmonton Symphony Orchestra.

Key to Ratings:
Excellent xxxx
Good xxx
Fair xx
Poor x

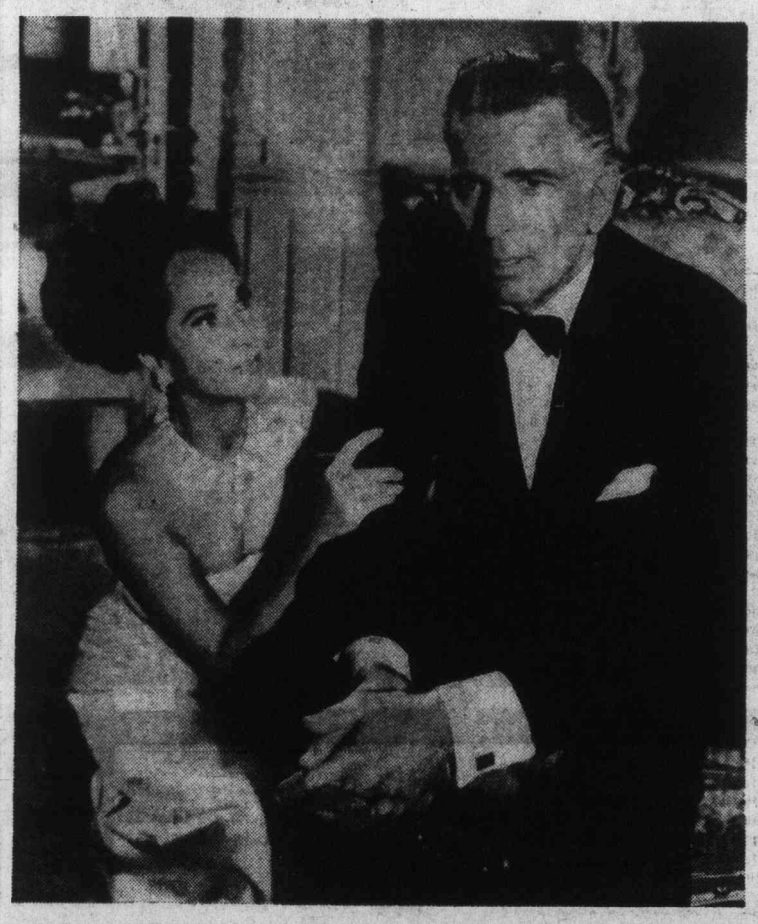

MERLE OBERON will go to any length to see that her husband, Michael Rennie, becomes an Ambassador in spite of his guilty secret in Hotel, ABC Saturday Night Movie, Saturday, August 21 at 9 p.m.

Today's Movies

McHales Navy Joins the Air Force (xx) on 11 at 2 p.m. TV series expanded into a film with Joe Flynn and Tim Conway. (1965).

She, on 5 at 3 p.m. An English-made adventure movie about a British soldier who is lured by a 2000-year-old temptress to a lost city. Ursula Andress and John Richardson, (1965).

The Princess and the Pirate (xxx), on 7 at 3:30 p.m. Comedy starring Bob Hope, Virginia Mayo and Walter Brennan. (1944).

Lydia (xxx), on 2 and 6 at 8 p.m. An elderly lady has a reunion with four of her lost lovers, and relives her romantic past. Merle Oberon and Joseph Cotton. (1941).

Hotel (xxx), on 4 at 9 p.m. Drama based on the novel by Arthur Hailey, starring Rod Taylor, Catherine Spaak, Karl Malden, Melvyn Douglas and Merle Oberon. The story is about the trials and tribulations at a posh New Orleans hotel and the efforts to keep it from falling into the wrong hands. (1967).

Tempest, on 9 at 9 p.m. Silent romantic melodrama of revolutionary Russia, starring John Barrymore and Camilla Horn. (1928).

Hardcase, on 12 at 10 p.m. A western made for television in which Clint Walker plays a soldier of fortune about to retrieve his missing wife and money. Filmed on location in Mexico. (1972).

Arabesque (xx), on 7 at 11 p.m. Thriller starring Gregory Peck and Sophia Loren. A chase melodrama amid lavish international settings. (1966).

The Man with the X-Ray Eyes, on 11 at 11 p.m. Drama in which Ray Milland experiments with serum enabling him to gain superior vision. (1963).

Mallory: Circumstantial Evidence, on 6 at 11:15 p.m. Crime drama made for television starring Raymond Burr. The story is about a once-prominent lawyer whose practice has been damaged by accusations of perjury. (1976).

5 Card Stud, on 12 at 11:30 p.m. Western about a killer who is busy eliminating former members of a lynch mob. Dean Martin, Robert Mitchum, Inger Stevens and Roddy McDowell. (1968).

Lisbon (xxx), on 4 at 11:45 p.m. Drama about an adventurer who is hired by an international scoundrel to act as go-between in a kidnapping. Ray Milland, Maureen O'Hara and Claude Rains. (1956).

I Want to Live (xxxx), on 8 at midnight. Susan Hayward won an Oscar for her performance in this film. The movie is based on the sensational and controversial murder trial of a vice girl Barbara Graham. (1958).

Triple Cross (xx), on 5 at 1 a.m. An espionage story based on the real Second World War exploits of famed British double-spy Eddie Chapman. Christopher Plummer, Trevor Howard, Romy Schneider and Yul Brynner. French-British-made in 1967.

The Robe (xxx), on 6 at 1:15 a.m. An impressive movie based on the religious novel by Lloyd C. Douglas. It's about a Roman tribune ordered to crucify the Messiah, and his conversion to Christianity. Richard Burton, Jean Simmons, Victor Mature, Michael Rennie and Richard Boone. (1953).

Little Cigars, on 8 at 2:30 a.m. Crime drama about a jaded B-girl who becomes a leader of midget bank robbers. Angel Tompkins plays the girl. (1973).

Finals Action Saturday In Hartford Open Golf

Don Bies, sudden-death winner over Hubert Green on the second extra hole of play in 1975, is the defending champion when final-rounds action in the $210,000 Sammy Davis Jr.-Greater Hartford Open golf tournament is broadcast by CBS Sports, Saturday, Aug. 21 at 1:40 p.m., following the 107th running of the travers broadcast from Saratoga, N.Y., and Sunday, Aug. 22 at 1:30 p.m. on Channel 12.

Jack Whitaker, Ben Wright, Frank Glieber, Rick Barry, Bob Halloran, and former U.S. Open Champion Ken Venturi will be the commentators for CBS Sports at the Wethersfield (Conn.) Country Club.

The field for the 25th anniversary of the Open will include Arnold Palmer, who returns to the site of his first PGA tour triumph in the United States in 1956, when the event was the Insurance City Open; Sam Snead, a legend in his own time and winner of many PGA tournaments over a period of 42 years as a professional golfer, including the 1955 Insurance City Open; and Lee Trevino, Bob Murphy, Dave Stockton, Julius Boros, 1976 Masters Champion Ray Floyd, Billy Casper and Lee Elder, among others.

With $42,000 going to the champion, the Open broadcasts will include play at the par 5, 497-yard 14th hole, a fairly simple hole, where many of the players will be putting for eagles if their second shot is accurate; the par 4, 391-yard 15th hole, where a good drive and a 7 or 8 iron will have the golfers putting for birdies; the par 5, 584 yard 16th, where a long iron off the tee is a logical choice to avoid a pond that spans the width of the fairway some 250 yards out; the par 3, 215 yard 17th hole, which Ras Allen "aced" during CBS Sports' coverage last year, a rather demanding hole calling for a long iron to a well-bunkered green; and the par 4, 427-yard 18th, a real good finishing hole with out of bounds to the golfers right, trees, rough, and a bunker to catch hooks to the left.

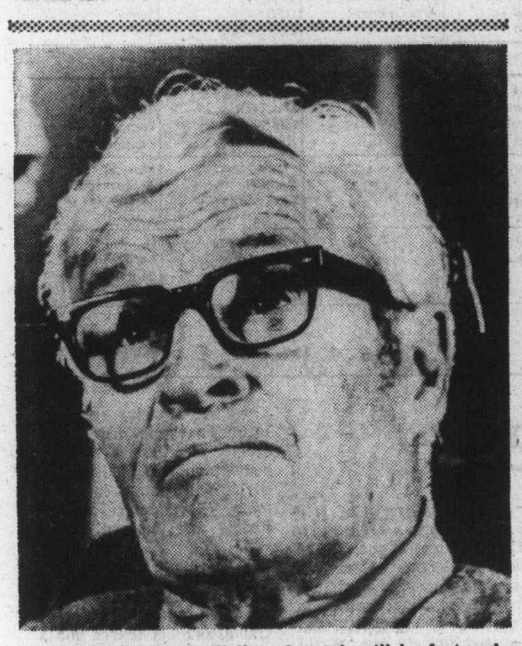

THE LATE W. A. Wellman's work will be featured Saturday at 8 p.m. on Channel 9 in a series profiling The Men Who Made the Movies. Another well-known film director, Alfred Hitchcock will be featured Saturday, Aug. 28.

SPORTS HIGHLIGHTS

SATURDAY

Baseball 11:15 a.m. (5), Primary game: Orioles vs. White Sox.

Love Tennis 1 p.m. (9).

Tennis 1:30 p.m. (2, 6) The Canadian Open.

Horse Race 1:30 p.m. (7, 12), The Travers.

Golf 1:40 p.m. (7, 12) Sammy Davis Jr.-Hartford Open.

World Team Tennis 2 p.m. (8).

Tennis 3:30 p.m. (8), Ross Case vs. Jaime Fillol.

Fisherman 4:30 p.m. (4).

Wide World of Sports 4:30 p.m. (8) Auto racing; golfing.

Wide World of Sports 5 p.m. (4), Diving; motorcycle racing; weight lifting.

NFL Football 6 p.m. (5), Exhibition: Rams vs. Raiders.

CFL Football 6:30 p.m. (8), Rough Riders vs. Eskimos.

NFL Football 7 p.m. (7) Exhibition: Seahawks vs. Broncos.

SUNDAY

NFL Championship Games 10:30 a.m. (5).

NFL Football 10:30 a.m. (7, 12), Exhibition; Bengals vs. Vikings.

Tennis 11 a.m. (2, 6), Canadian Lawn Tennis Championships.

Outdoors with Ken Callaway 1 p.m. (11).

Golf 1:30 p.m. (7, 12), Sammy Davis Jr.-Hartford Open.

Tennis 2 p.m. (9), Canadian Open.

Champions 11:30 p.m. (7).

MONDAY

Tennis 8 p.m. (9), Canadian Open.

Baseball 8:30 p.m. (4).

Tenn

Tennis 10 p.m. (2, 6), Canadian Lawn Tennis Championships.

TUESDAY

Olympiad 10 p.m. (9).

WEDNESDAY

CFL Football 5 p.m. (8), Stampeders vs. Tiger-Cats.

Baseball 7:30 p.m. (2, 6), Expos vs. Dodgers.

Love Tennis 7:30 p.m. (9).

Tarzan Earned Many Records

Johnny Weismuller, star of many Tarzan movies and the 1924 Olympics, was a sprint and distance swimmer and set records in 67 events before his retirement.

Travers Race On CBS

The 107th running of the $100,000 added Travers at Saratoga, N.Y., race course, America's oldest major stakes event, will be broadcast by CBS Sports, Saturday, August 21 at 1:30 p.m. on Channels 7 and 12.

Heywood Hale Broun, sports essayist; trainer Frank Wright, expert analyst; and Chic Anderson, race call, will be trackside for the commentary at the Travers, the first of seven major stakes events to be broadcast by CBS Sports in the coming weeks.

While the field has not yet been set for the mile-and-one-quarter race for three-year-olds, Majestic Light, recent winner of the Monmouth Invitational; McKenzie Bridge; and Appassionoto, second in the Monmouth, are expected to be nominated.

Other major New York racing association stakes events to be broadcast by CBS Sports this year include the $150,000 added Woodward Handicap on Sept. 18, a mile-and-one-eighth test; the Beldame, $100,000 added event for fillies and mares, at a mile-and-one-eighth on Sept. 25; the Cup, $250,000 added mile-and-one-half Invitational October 2; the inaugural running of the Ruffian, a $125,000 added mile-and-one-quarter race for fillies and mares on October 9; the Champagne, a one-mile, $125,000 added stakes race for two-year-olds on October 16; and the $300,000 Jockey Club Gold Cup, a mile-and-one-half event on October 23.

LOU JACOBI portrays Ivan Petrovsky, headwaiter at the Hotel Metropole, in modern-day Moscow, in the premiere of the summer comedy series Ivan the Terrible, Saturday, Aug. 21 at 8:30 p.m. on Channel 12.

New Comedy Show Features Loi Jacobi

Lou Jacobi stars as Ivan, the headwaiter at Moscow's Hotel Metropole, "Ivan the Terrible," new summer comedy series premiereing on the CBS Television Network on Saturday, August 21 at 8:30 p.m. on Channel 12 and continuing for four weeks thereafter.

Nine people in one family is large by any standards, and when they all live in three and a half rooms in modern-day Moscow, it gives crowded a new meaning.

On the opening episode, Ivan complains to Olga, his wife, about the exorbitant utility bills and attacks Vladimir, Olga's first husband, for not sharing the expenses in the overcrowded apartment. Vladimir's suggestion is that Ivan try for a raise by threatening to quiet his job as headwaiter at the Hotel Metropole. When Ivan does this, and the boss accepts his resignation, Vladimir is faced with the problem of finding a way to get back into Ivan's good graces.

Special guest star Betty White of The Mary Tyler Moore Show, together with guests Jim Nabors and jazz musician-singer George Benson join Diahann Carroll in The Diahann Carroll Show Saturday, Aug. 21 at 10 p.m. on Channel 12.

YOU CAN "GROW" NAILS IN TWO HOURS

FINGERNAILS — Anyone can 'grow' fingernails like these in two hours. We've given permanent perfection to split, broken, chewed and unsightly nails. Your new nails will withstand typing, scrubbing and all day chores a model's hands never touch.

Nails 'n Lashes
Studio
VICTORIA, 595-4433
3025 Shakespeare

OAKRIDGE 263-2785	WEST END 687-9965	North Shore 980-5797
N. WEST 525-7381	SURREY 588-3038	ABBOTSFORD 853-1911

Sleep Scandinavian

For the most natural sleep you'll ever know, come to the original Daniadown. No blankets, no top sheets, and no more tiresome bedmaking! Just cloud-soft, pure goose down settling lightly over you. Find out more; call for a free brochure. Remember, genuine Daniadown quilts are only made by Solberg's.

daniadown quilts
Victoria: Victoria General Store
767 Fort Street, 383-6133
Vancouver: Solberg's Ltd.
3580 West 41st Ave., 266-4750

4-9

OK
GT RETREAD SPECTACULAR

OK

ECONOMY CARS
550x12—A78x12
600x12—A78x13
600x13—B78x14
650x13
16.95

COMPACT CARS
700x13—C78x13
645x14—C78x14
695x14—D78x14
17.95

INTERMEDIATE CARS
E78x14
F78x14
F78x15
18.95

STANDARD SIZE
G78x14
G78x15
19.95

STATION WAGONS
H78x14
H78x15
20.95

TRIPLE TIRE GUARANTEE
1. Nation Wide. 2. Money back in writing. 3. Against all road hazards — unconditionally.

PROFESSIONAL AUTOMOTIVE SERVICE
• WHEEL BALANCING
• WHEEL ALIGNMENT
• SHOCK ABSORBERS

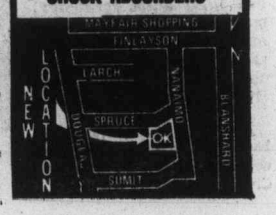

Sunday, August 22

CBC (2)	KOMO (4)	KING (5)	CHEK (6)	KIRO (7)	TIME	CHAN (8)	KCTS (9)	CABLE (10)	KSTW (11)	KVOS (12)
French Pgrm, Continued Continued Continued	Cleophus Robinsen Ag.-U.S.A. Insight Vison On	Religon Cartoon Go-U.S.A. I Like Myself	Rex Humbard Continued Discovery Master's Touch	Discovery Oral Roberts It Is Written Northwest	8:00 8:30 9:00 9:30	Rex Humbard Rex Humbard Search Crusade	Sesame Street Sesame Street Sesame Street Sesame Street		Jimmy Swaggart Religious World Missions Lifestyle	Discovery Jimmy Swaggart Ancher Hour of
Meeting Place Continued Tennis Continued	Vision On Cartoon Cartoon Make a Wish	Gardening NFL Games Movie: The Boy from	Oral Roberts Search Tennis Continued	Face the Nation NFL Football Continued Continued	10:00 10:30 11:00 11:30	Oral Roberts Travel '76 It Is Written G.T. Armstrong	Sesame Street Sesame Street Sesame Street Sesame Street		Favorite Martian Hour of Power Hour of Power Calvary	Power NFL Football Continued Continued
Tennis Continued Picture of Canada Guide to Salmon	Issues Tell Truth Movie: Texas	Oklahoma Water World Documentary Continued	Tennis Continued Sports Review Movie:	Football Continued Continued Golf	12:00 12:30 1:00 1:30	Good News Agape-Religion Terry Winter Star Trek	Sesame Street Sesame Street Spock: Interview	Public Eye Continued	Rex Humbard Rex Humbard Ken Callaway Movie:	Football Continued Continued Golf:
Living Tmrw. Women — Report Romantic Reb. Country Canada	Lady Movie: Drum Beat	Movie: 55 Days at	The Keegans Romantic Reb. Country Canada	Golf Continued Wildlife Movie:	2:00 2:30 3:00 3:30	Star Trek Movie: The Keegans	Tennis Continued Continued Continued	Puppets Alive Music Victoria Outlook Continued	Red Planet Mars Movie: The Boys	Hartford Open Continued Continued
Sunday Best Sunday Best Black Beauty Access	Continued Wild World Commanders, Biography	Peking Evergreen Meet the Press News	Sunday Best Sunday Best Black Beauty Students Forum	From Here to Eternity	4:00 4:30 5:00 5:30	Horst Koehler Question Period Untamed World Capitol Comment	Tennis Continued Continued Continued	Nat. Garden From Sideline Arts Calendar	from Brooklyn UFO Continued	Chan. 12 Special Face the Nation Sonny and Cher
					EVENING					
World of Disney Beachcombers Irish Rovers	News Viewpoint Movie: Ring of Bright Water	News Animal World World of Disney	News Continued Beachcombers Irish Rovers	News World at War Campaign '76 Continued	6:00 6:30 7:00 7:30	News Sports Beat Six Million Dollar Man	Book Beat World Press People, Politics Continued		Star Trek Star Trek Life Style Wanted	Hollywood CBS News Campaign '76 Continued
Waltons Continued Upstairs, Downstairs	Six Million Dollar Man Movie: Winter	Fall of Eagles Movie: Mallory	Waltons Continued Upstairs, Downstairs	Sonny and Cher Kojak Continued	8:00 8:30 9:00 9:30	Sonny and Cher Kojak Continued	Evening at Pops Masterpiece Theatre		Probe Probe Lifestyle Access	Musical Ambassadors Movie: A Song
The Tenth Decade News Movie: (11:45)	Kill Continued News Movie:	Circumstantial Evidence News Movie:	The Tenth Decade News: Comment Movie: (11:45)	Cannon Continued News Champions	10:00 10:30 11:00 11:30	W5 Inquiry News Continued	Life of Leonardo Da Vinci		Kreeze Bros. 700 Club	Is Born Continued Movie: (11:25)
The Ravine Continued	Navy Blues Continued	In Broad Daylight	I Want To Live	Champions Movie: The Long Ships	12:00 12:30	Movie: The Robe				Asylum Continued Continued

Today's Movies

The Boy from Oklahoma, on 5 at 11 a.m. Western about a drifter who helps clean up a gang-ridden town. (1954).

The Keegans, on 6 at 1:30 p.m. Crime drama made for television, about an Irish-American family's reaction when one of the sons is accused of killing his sister's brutal attacker. (1976). The film will also be shown today on Channel 8 at 2:30 p.m.

Red Planet Mars, on 11 at 1:30 p.m. Science fiction starring Peter Graves and Andrea King. (1952).

55 Days at Peking, on 2 at 2 p.m. Charlton Heston, Ava Gardner and David Niven star in this drama about the 1900 Boxer Rebellion. (1963).

Drum Beat (xx), on 4 at 2:30 p.m. Western in which Alan Ladd tries to make peace with the Modoc Indians. (1954).

From Here to Eternity (xxxx), on 7 at 3:30 p.m. An excellent drama based on the novel by James Jones about the few days before the bombing of Pearl Harbor. Burt Lancaster, Montgomery Clift, Deborah Kerr, Frank Sinatra and Donna Reed. (1954).

Summer Magic, on 2 at 6 p.m. World of Disney movie, a two-part musical comedy set in New England before the First World War. (1963).

Ring of Bright Water, on 4 at 7 p.m. English-made comedy-drama about a London clerk who buys an otter — a purchase which dramatically changes his way of life. Bill Travers plays the clerk. The story is based on autobiographical novel by Gavin Maxwell. The movie is being shown in two parts; the second scheduled for next Sunday at the same time. (1969).

Mallory: Circumstantial Evidence, on 5 at 9 p.m. (For details see listing for Saturday, Channel 6 at 11:15 p.m.)

A Song is Born (xx), on 12 at 9 p.m. Musical featuring Danny Kaye as a young professor in love with a night-club singer. Virginia Mayo is the girl. (1948).

Asylum (xxx), on 12 at 11:25 p.m. Four chilling stories starring Peter Cushing, Herbert Lom, Richard Todd and Barbara Parkins. The stories are told to a visiting doctor at an asylum. (1972).

Navy Blues, on 4 at 11:30 p.m. Comedy about the misadventures of two sailors and their girl friends in Honolulu. (1941).

In Broad Daylight, on 5 at 11:30 p.m. Drama made for television starring Richard Boone as a young matinee idol planning to kill his wife. (1971).

A SONG IS BORN—Danny Kaye stars in this 1948-movie in which he falls in love with a night-club singer, played by Virginia Mayo. Sunday, Aug. 22, on Channel 12 at 9 p.m.

The Ravine, on 2 at 11:45 p.m. Drama, filmed in Yugoslavian locations. The action in this Second World War story is among the partisan fighters opposing German invaders in 1943. David McCallum and Nicoletta Machiavelli. (1969).

I Want to Live, on 8 at midnight. (For details see Saturday's listing on Channel 8 at midnight.)

The Robe (xxx), on 8 at midnight. An impressive movie based on the religious novel by Lloyd C. Douglas, about a Roman tribune ordered to crucify the Messiah, and his conversion to Christianity. Richard Burton, Jean Simmons, Victor Mature, Michael Rennie and Richard Boone. (1953).

The Long Ships (xx), on 7 at 12:30 a.m. English-made adventure movie about a brave Viking and his search for a golden bell, who is opposed by villainous Moors. Scenery outrates the story. Richard Widmark and Sidney Poitier. (1964).

Little Cigars, on 6 at 2:15 a.m. Angel Tompkins plays a jaded B-girl who becomes the leader of a gang of midget bank robbers. (1973).

Today's Highlights

Mexican and American—Documentary, on 5 at 1 p.m. The program examines cultural and religious contributions of Mexican-Americans. Narrator Norman Rose takes viewers on a tour of ruins of the Aztec civilization and mission churches in California and in the southwest of the United States.

Man Who Played Spock, on 9 at 1 p.m. An interview with the Vulcan, starship Enterprise's first officer — Leonard Nimoy. Nimoy talks about the effects his success in the series has had on his life and career.

Golf, on 7 and 12 at 1:30 p.m. Final-round play in the Sammy Davis Jr.—Greater Hartford Open.

Concerning Women—Report, on 2 at 2:30 p.m. Women from Brazil, Ghana and India discuss their experiences as newcomers to Canada. The hostess of the series is Judy Piercey.

Romantic Rebellion—Documentary, on 2 and 6 at 3 p.m. Host Kenneth Clark examines the works of famous English painter John Constable.

Country Canada, on 2 and 6 at 3:30 p.m. A visit to a sheep farm.

Commanders, on 4 at 5 p.m. The role played by Gen. Dwight D. Eisenhower in the Normandy invasion is featured in this program.

Book Beat, on 9 at 6 p.m. Edith Wharton's biographer, R. W. B. Lewis, examines the author's life and work.

Backstage in Hollywood, on 12 at 6 p.m. Current big-budget disaster movies are being analyzed by entertainment critic David Sheehan. Also taking part in the program are Paul Newman, George C. Scott, Faye Dunaway, Irwin Allen and Robert Wise.

Musical Ambassadors, on 12 at 8:30 p.m. A musical tour of New Zealand with Kenny Rogers and the First Edition as hosts.

W 5 Inquiry, on 5 at 10 p.m. An investigative report on the clothing industry in Canada.

Champions, on 7 at 11:30 p.m. Among other events, tonight's program features Grand Prix auto racing in England.

Barry Morse 'Tired', Thinking of Retiring

By VICTOR STANTON

NIAGARA-ON-THE-LAKE, Ont. (CP) — Somewhere someone is plotting the untimely demise of Prof. Victor Bergmann.

But it's all pretty much a joke to Barry Morse, the English-born actor who originated the character of Prof. Bergmann on last season's successful space 1999 television series.

Morse, a former artistic director of the Shaw Festival and back here this summer as both director and actor, said in an interview that even "extravagant sums of money" couldn't persuade him to continue making the popular science-fiction series.

"I told the producers I'd like to go and play with the grownups for a while.

"I did promise that I would do a few more episodes sometime just to explain whatever the writers consider ought to be the character's exit — dropping off the back of the moon perhaps."

The series, in which Morse received third-billing after husband-and-wife stars Martin Landau and Barbara Bain, is set on the moon. In the initial episode, an explosion of nuclear waste stored on the moon blasted the satellite and its colony of scientists and astronauts out of earth orbit. The moon and its inhabitants have been travelling ever since, although the series title refers only to the date of the start of the moon's intergalactic voyage.

Proof. Bergmann is the colony's chief scientist and his most distinguishing characteristic is that he has a mechanical heart.

Morse said he had wanted to give the character "a little bit of originality, but the producers are so scared of that sort of thing."

The 57-year-old Morse also has been a regular on three other TV series, including the now-classic The Fugitive. In that series Morse played Detective Lt. Gerrard who pursued the title character David Janssen throughout four very profitable seasons.

His other shows were the short-lived The Adventurer with Gene Barry and The Zoo Gang with Brian Keith, John Mills and Lilli Palmer.

The latter, in which Morse was a Canadian Second World War veteran, was really only a mini-series and Morse is hopeful that the cast may get together again to do a few more episodes. The series is based on the late Paul Gallico's novel about a present-day reunion of wartime comrades and their involvement in perilous adventures.

In fact, he says, he is thinking seriously about giving it up, "in a few months perhaps."

"Forty-odd years is quite long enough to go around pulling faces for a living.

"I don't happen to think that our trade as a whole is all that desperately significant."

He feels he might have used his natural talents in ways that were "more genuinely creative in human terms" had he made a career in politics or education.

But, he adds, he really has no regrets.

"It's just that there are other things I feel I could do. And I may yet."

In particular, writing plays appeals to him.

"I'm very much encouraged by the realization that all the best plays are written by actors or by people of strong histrionic temperament."

At this year's Shaw Festival he plays Sir George Crofts in Shaw's Mrs. Warren's Profession and has directed the season's production of James Barrie's The Admirable Crichton.

But, apart from the obligatory character-eliminating episode or episodes of Space 1999, after the festival ends he has "no commitments at all."

"And it's marvellous. That's the best kind of luxury — when you're able to say, 'Don't call me, I'll call you.' "

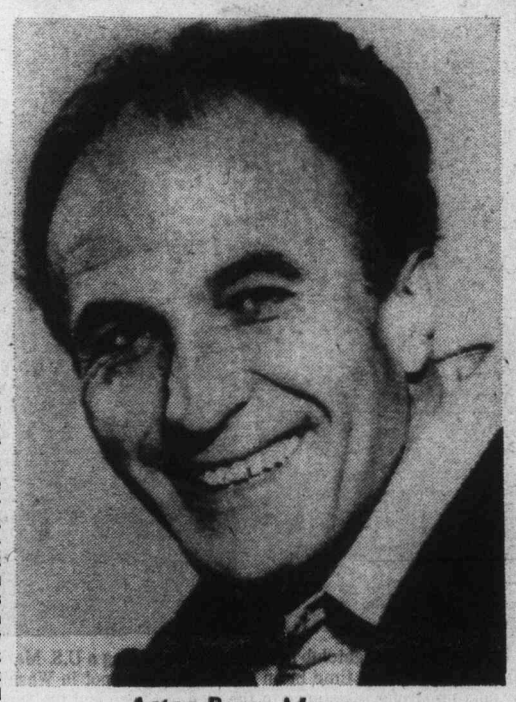

Actor Barry Morse

Martial Eagles On CTV

The majestic head and powerful sharp talons of the eagle raise images of power in the minds of people thoughout the world. Untamed World visits the National Parks of Africa which are homes to 12 species of this mighty winged predator, Sunday, at 5 p.m. on Channel 8.

It is rare to find a tree in the Savannah that is tall enough for the eyrie of the great Martial eagle. This large African eagle has an 8-foot wing span and searches for food in an area usually not less than 60 square miles. Their favorite prey is the Dikdik, a small antelope about the size of a rabbit. They also remain alert for gamebirds like guineafowl and bustards and small burrowing mammals are never safe, once spotted by the Martial eagle.

The Bateleur eagle, smaller than the Martial eagle, is one of the most distinctive eagles in Africa. Bateleurs are late risers, waiting until the sun has warmed the air to leave the eyrie. Unlike other eagles the young Bateleur is still helpless at three months — unable to feed itself or tear fresh kill. This predator does not face severe winters, and can take its time to mature. In six years, it develops a rich, black adult plummage and is ready to seek a mate.

In addition to highlighting the African eagle, this episode also provides brief glimpses of the Chanting Goshawk, White Rhino, Ostrich, Vulturine Guineafowl, and the Nubian woodpecker.

Danish Writer Aired on CBC

On August 24 CBC radio's Tuesday Night begins with The Caryatides, a short story by distinguished Danish writer Isak Dinesen, who was Karen, Baroness Blixen, in private life. She was best known for Out Of Africa, a vivid account of her feelings and observations during the years she spent running a coffee plantation in East Africa. The Caryatides will be read by actress Maria Corvin, who, in the last few years, has devoted a good part of her career to presenting Isak Dinesen's work, in radio and stage.

Ray Bolger with Fiedler

Ray Bolger Dances Into Pops' Heart

Ray Bolger, the immortal scarecrow of The Wizard of Oz, dances, sings, soft-shoes and brings the Pops audience to its feet on Evening at Pops '76, Sunday, August 22 at 8 p.m. on Public TV 9.

A lithe, loose-jointed 72, Bolger beguiles the audience, orchestra and even Arthur Fiedler with songs such as Put on a Happy Face, Smiles, Old Soft Shoe, and a medley from The Wizard of Oz. He sweeps across the stage with grace, now and then erupting in a flurry of leaps, kicks, spins and one terrific bump and grind. Then, suddenly, he changes characters, becoming a Prince of Vaudeville, poising his body beneath the lights with a mimelike grace. At the end of his performance, Bolger does a splashy, meticulous routine of Once in Love with Amy.

The Pops Orchestra contributes Codina's Zacatecus March, Strauss' Voices of Spring, and Gliere's Russian Sailor's Dance from The Red Poppy.

NIMOY TO DISCUSS TREK'S POPULARITY

Leonard Nimoy, the actor who played the role of Mr. Spock on TVs Star Trek, discusses the continuing popularity of the science fiction series, Sunday, August 22 at 1 p.m. on Public TV 9.

On The Man Who Played Spock, Nimoy talks about Trekkies (as the avid fans of the series are called), the pointed-ears makeup, Spock's sex appeal, how he lives with the Spock character and what he has done since the series ended.

Since the last new episode of Star Trek was aired on network television in 1968 the words "cult" and "legend" have often been used to describe the kind of success it has enjoyed through syndicated reruns. A varied line of "Star Trek" products has been marketed, and "trekkies" hold conventions across the country.

To his millions of fans, the pointed-eared Mr. Spock, the Vulcan science officer of the Starship Enterprise, is the best-loved, most fascinating character in the series. Nimoy has become much in demand as a lecturer on the phenomenon.

Situation Comedy Out for Van Dyke

By VERNON SCOTT

HOLLYWOOD (UPI) — Dick Van Dyke plunges into his third weekly television series this fall but unlike his two previous successes, the new show is not a situation comedy.

Viewers who missed Van Dyke's variety-musical special last October may tune in Labor Day to see a preview of the comedian's new series, Van Dyke and Company.

The loose-limbed, rubber-faced star took time out from a dance rehearsal recently and collapsed into a chair. He hugged and puffed with overplayed exhaustion.

"Man, this is tough, he said. "I've lost seven pounds so far, and this is only the beginning."

He worked only a fraction as hard in the original Dick Van Dyke Show with Mary Tyler Moore back in 1961. He won three Emmys during the five-year run. He devoted another three years to The New Dick Van Dyke Show.

Both series were half-hour sitcoms, a soft way of life compared to the grinding demand of a weekly hour variety show.

"It's not so bad," Van Dyke said wryly. "Last week I worked six days from 9 o'clock in the morning until 9 at night.

"This kind of show is a hundred times more demanding than situation comedy. A sitcom is only a 22-minute sketch. This is a real buster.

"I took a look at the show we just finished and the director told me I was on camera for all but 45 seconds of the entire thing.

"I just go home at night and fall face down on the pillow without dinner. No wonder I'm losing weight. But it's good for me. The less poundage I lug around the less tired I should get."

Van Dyke makes his home in San Diego now. He rents a house in the San Fernando Valley near NBC studios where most of his show is taped. His wife, Marjorie, prefers to remain in San Diego.

The network has signed Van Dyke for 15 shows. if the ratings are high, NBC will exercise its option for seven additional segments.

Monday, August 23

CBC (2)	KOMO (4)	KING (5)	CHEK (6)	KIRO (7)	TIME	CHAN (8)	KCTS (9)	CABLE (10)	KSTW (11)	KVOS (12)
Summer School	Good Morning America (7 a.m.) News Bold Ones	Today Continued Seattle Today	Canada A.M. Continued Daybreak Ed Allen	Patches Capt. Kangaroo Price Is Right	8:00 8:30 9:00 9:30	Canada A.M. Canada A.M. Romper Room Kareen's Yoga			Our Gang Marine Boy Romper Room Calendar; News	Frisky Frolics Continued Price Is Right Continued
Mon Ami; Giant Mr. Dressup Sesame Street Continued	Bold Ones Kukla, Fran, Ollie Hot Seat Family Feud	Cross-Wits Hlwd. Squares Fun Factory Gong Show	Mon Ami; Giant Mr. Dressup Barton and Company	Gambit Love of Life Young, Restless Search for Tmrw.	10:00 10:30 11:00 11:30	Ten A.M. It's Your Move I Saw That Tracy			700 Club 700 Club 700 Club Get Smart	Gambit Love of Life Young, Restless Dinah Shore
Switzer Continued Today in UK Consersations	Pyramid All My Children Ryan's Hope One Life	Sweepstakes Days of Our Lives Days of Our Lives Doctors	News; Ida Clarkson Adam-12 Ironside	News As World Turns As World Turns Guiding Light	12:00 12:30 1:00 1:30	News; Definition Movie: (12:45) They Rode			Favorite Martian Jeannie Movie: Mambo	Dinah Shore Mike Douglas Mike Douglas Mike Douglas
All in the Family Edge of Night Take 30 Celebrity Cooks	One Life Hospital Edge of Night Happy Days	Another World Another World Movie: So This	Ironside Edge of Night Take 30 Celebrity Cooks	All in the Family Match Game Tattlefales Dinah!	2:00 2:30 3:00 3:30	West Dominoes Good Word Another			Movie Continued Porky Pig Mickey Mouse	All in the Family Match Game Tattlefales Bewitched
Forest Rangers Mr. Dressup Your Choice Partridge Family	Merv Griffin Continued Continued News	Is Love Mary Hartman News	Flintstones Mr. Dressup That Girl News	Dinah! Continued News Continued	4:00 4:30 5:00 5:30	World Brady Bunch FBI FBI	Mr. Rogers Sesame Street Electric Co.		Flintstones Jetsons Leave it to Beaver That Girl	Funorama Batman Merv Griffin
					EVENING					
Kiahanie News Dick van Dyke Reach for Top	News Continued Tell the Truth Issues '76	News Continued Truth, Conseq. Hlwd. Squares	News Continued Cannon Cannon	News Mike Douglas Continued Concentration	6:00 6:30 7:00 7:30	News News What Is Truth Headline Hunt	Telecourse Zoom MacNeil Report Victory Garden	Let's	Partridges Bewitched Love, Amer. Style Adam-12	Continued News Let's Make Deal Owen
Rhoda Happy Days All in the Family Chico	Viva Valdez Baseball, Cardinals-Reds, Phillies-Braves	Comedy, Pilot Comedy, Pilot Joe Forrester	Rhoda Happy Days All in the Family Chico	Rhoda Phyllis All in the Family Maude	8:00 8:30 9:00 9:30	Jacques Cousteau Joe Forrester	Tennis Continued Continued Continued	Talk Sports Puppets Alive Forces Beyond	Ironside Continued FBI Continued	Marshall M-A-S-H Medical Centre
Tennis, Canadian Open News News	Baseball Continued News Good-Night	Crime Drama News Johnny Carson	Tennis, Canadian Open News News	Medical Centre News Mod Squad	10:00 10:30 11:00 11:30	Pig 'n' Whistle Pilot News News	Tennis Continued News	Simnett at Large	News Movie: The Group	Movie: Cardinal Richelieu Movie:
Movie: The Forger of London	America Continued	Johnny Carson Johnny Carson Tomorrow	Movie: Three in the Attic	Mod Squad Movie: Daughter of the Mind	12:00 12:30	Movie: The Brave Bulls			Movie Continued	Doctor Continued

Today's Movies

They Rode West, on 8 at 12:45 p.m. Western in which a young cavalry doctor disobeys orders so that he can halt an epidemic among Indians. Robert Francis plays the doctor. (1954.)

Mambo, on 11 at 1 p.m. Italian-made drama about the romantic problems of a girl who becomes the star of a dance troupe. Silvana Mangano, Vittorio Gassman and Shelley Winter. (1954.)

So this Is Love (xx), on 5 at 3 p.m. Contrived biography of opera singer Grace Moore. Kathryn Grayson, Merv Giffin. (1954).

Cardinal Richelieu (xx), on 12 at 10 p.m. George Arliss etches another historical portrayal of France's unscrupulous Cardinal who controlled France's Louis XIII played by Edward Arnold. (1935).

The Group (xxx), on 11 at 10:30 p.m. Drama based on Mary McCarthy's best selling novel about eight girls who graduate from Vassar but keep in touch while living their separate lives. Candice Bergen, Joan Hackett, Joanna Pettet and Shirley Knight. (1966).

Doctor, You've Got to Be Kidding (x), on 12 at 11:30 p.m. Tasteless comedy. (1967.)

The Forger of London (xx), on 2 at midnight. Scotland Yard investigates a counterfeit gang tied in with prime suspect, an amnesiac playboy. Based on a story by Edgar Wallace. (1961).

Three in the Attic (x), on 6 at midnight. Drama about a big-time college operator with coeds, who meets his Waterloo when three of his intended conquests team up to teach him a lesson. Christopher Jones, Yvette Mimieux and Nan Martin. (1969).

The Brave Bulls (xxxx), 8 at midnight. Excellent screenplay about the life of a matador, based on the novel by Tom Lea. A penetrating study with fine photography, starring Mel Ferrer and Anthony Quinn (1951).

Daughter of the Mind (xx), on 7 at 12:30 a.m. Thriller about a professor who claims he is visited by his recently-killed young daughter's spirit. Giene Tierney, Ray Milland and Don Murray (1969).

Gun Belt (xx), on 6 at 2 a.m. Western about a notorious outlaw trying to go straight who is implicated in crime by his old gang. George Montgomery and Tab Hunter. (1953).

Decision at Sundown (xxx), on 8 at 2:15 a.m. Randolf Scott is again out for revenge in this good western with a novel twist. Also in the cast are Karen Steele and John Carroll. (1957).

The Last Angry Man (xxx), on 7 at 2:20 a.m. Drama about a dedicated doctor in Brooklyn. Paul Muni, David Wayne and Betsy Palmer. (1959).

Highlights

Not for Women Only, on 4 at 6:30 a.m. The first of five programs on stroke prevention and treatment.

Jacques Cousteau — Documentary, on 8 at 8 p.m. Hippos in East Africa are the subject of tonight's program. The program illustrates the difficulties Cousteau has filming hippos.

Tennis, on 9 at 8 p.m. The $125,000 Canadian Open singles and doubles finals.

Tennis, on 2 and 6 at 10 p.m. The $25,000 men's singles finals taped at the Rothman's Canadian Open Championships in Toronto.

Geraldo Rivera: Good-Night American, 2 at 11:30 p.m. Telly Savalas, John Denver and Neil Diamond are scheduled to be interviewed during the show.

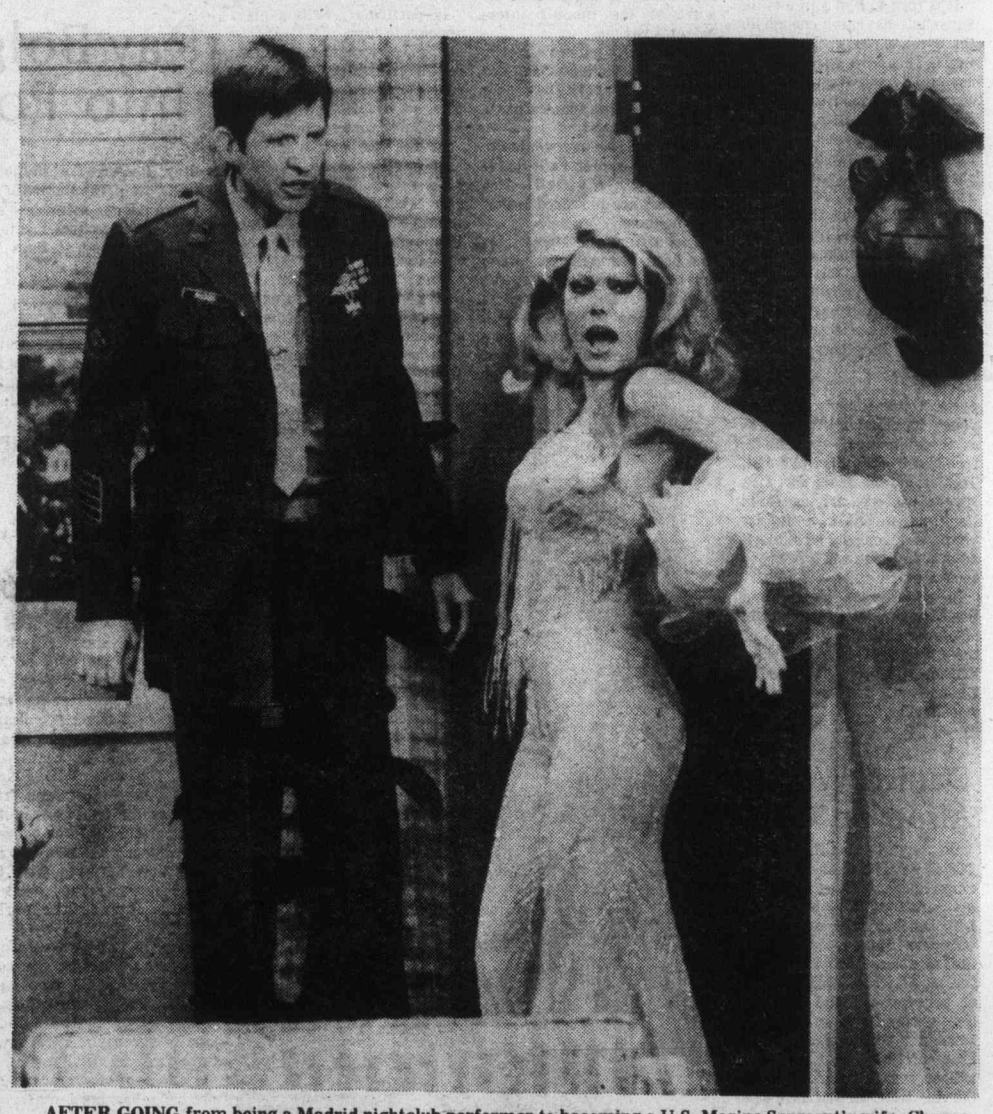

AFTER GOING from being a Madrid nightclub performer to becoming a U.S. Marine Sergeant's wife, Charo gets the urge to cuchi-cuchi again, this time in an off-limits night spot in Washington, D.C. Her husband, played by Tom Lester, puts up strong resistance to the idea in Charo and the Sergeant, a half-hour comedy special, airing Tuesday, August 24 at 9:30 p.m. on Channel 4.

Contemporary Indian Art Profiled

A Navajo painter, former sheepherder, socialite and comedian, R. C. Gorman is the object of study on American Indian Artists, Tuesday, August 24 at 8:30 p.m. on Public TV 9.

Unlike an older generation of Indian Artists who studied at the Santa Fe Indian School Studio, Gorman learned his art in Mexico, working with muralist Carlos Merida. The impact of Orozco, Rivera, Siqueiros and Tamoya led him to abandon the conventional Indian representation of the human figure and concentrate instead on its mass and shape. His subsequent paintings, principally of Navajo women, radiate an attention and concern for the human form that are new to Indian painting.

Gorman's figures are full, fleshy, explored for their own sake. Whether in the lithographs that he has worked on since 1971, or the oils he has painted since his student days, Gorman strives to combine matter and spirit in his images of the body.

His use of color also is unconventional: his palette is composed of the bright, shocking hues of the Latin colorists. These have been used with notable effectiveness in a series of semi-abstract paintings inspired by Navajo blankets. In typical style, Gorman explains these paintings: "I adapt Navajo rug motifs to my canvasses because one day the rugs themselves will no longer be available. Also, polymers are less susceptible to moths than wool."

From the Canyon de Chelly hogan where he lived and tended sheep as a child to the galleries and nightlife of Aspen and Scottsdale, AMERICAN INDIAN ARTISTS explores the world R. C. Gorman moves through, and the work he creates out of his experience and imagination.

Jayne Eastwood In NFB Film

Toronto-born Jayne Eastwood is currently working for the National Film Board, starring opposite Len Cariou in director Robin Spry's One Man.

CBS to Air Top Tennis

CBS Sports will present live coverage of the United States Open Tennis Championships on Saturday, September 4 (9:30 a.m.-1:00 P.M., PT) and Sunday, Sept. 5, with semi-finals action Saturday, September 11, and the finals Sunday, Sept. 12. Highlights of the tournament play will be broadcast Monday, Sept. 6 through Friday, Sept. 10.

Bill "Count" Basie

BASIE'S RHYTHM STILL POPULAR

Bill "Count" Basie's musical autograph, "jump rhythm," popularized in the late Thirties with the hit One O'Clock Jump, still moves audiences almost 40 years later, as Basie demonstrates on At the Top, Wednesday, August 25 at 8 p.m. on Public TV 9.

The career that led Count Basie to a 40-year stint as leader of his own big band began with what appeared to be a series of bad breaks.

His first interest was in being a drummer, but a boyhood friend, Sonny Greer, had the same goal and eventually forced young Bill to another instrument — the piano.

In the course of his career, Basie has headlined every major jazz festival. And, at the age of 72, he can still bring a guest star in each of them.

TELEWORD *by Julie Quart*

HOW TO PLAY:
All the words listed below appear in the puzzle—horizontally, vertically, diagonally, even backwards. Find them and circle their letters. The leftover letters spell the Teleword.

ALAN ALDA — Solution: 11 letters

O	C	P	G	T	E	N	E	L	R	A	V	E	S	E
N	I	M	N	Y	H	E	S	T	P	I	R	C	S	K
A	N	E	I	N	R	E	I	E	U	R	O	P	E	A
I	O	P	N	O	I	T	A	N	I	M	O	N	M	S
P	T	H	I	T	H	S	R	T	P	D	Y	S	O	R
D	P	I	A	F	Y	H	P	A	R	E	T	O	R	E
N	M	S	R	A	A	A	S	O	S	E	R	P	S	T
A	I	T	T	W	N	S	W	R	R	M	H	U	D	H
L	L	O	K	A	N	M	E	D	A	T	O	R	I	G
E	P	E	R	R	I	J	A	H	A	H	N	L	R	U
V	Y	R	O	D	S	M	D	Y	Y	O	O	I	E	A
E	P	A	L	S	P	R	M	A	N	H	R	E	C	D
L	Y	D	E	M	O	C	L	A	A	N	S	B	T	R
C	N	R	S	F	R	P	B	E	S	T	E	A	E	A
C	P	F	O	O	T	B	A	L	L	H	E	J	D	C

CLUES
A--Amsterdam, Arlene, Awards; B--Best, Broadway; C--Card, Cleveland, Comedy, Compass; D--Dare, Dash, Daughters, Directed; E--Europe; F--Football, Fordham; H--Hawkeye, Honors, Hyannisport; J--Jenny, Jersey; M--Mash, Mephisto; N--Nomination; P--Pals, Piano, Playhouse, Plimpton, Praise, Press, Purlie; R--Raves, Roles, Rome; S--Sake, Scripts, Sport; T--Theatre, Tonic, Tony, Training; W--Word

ANSWER ON PAGE NINE

see & think Program

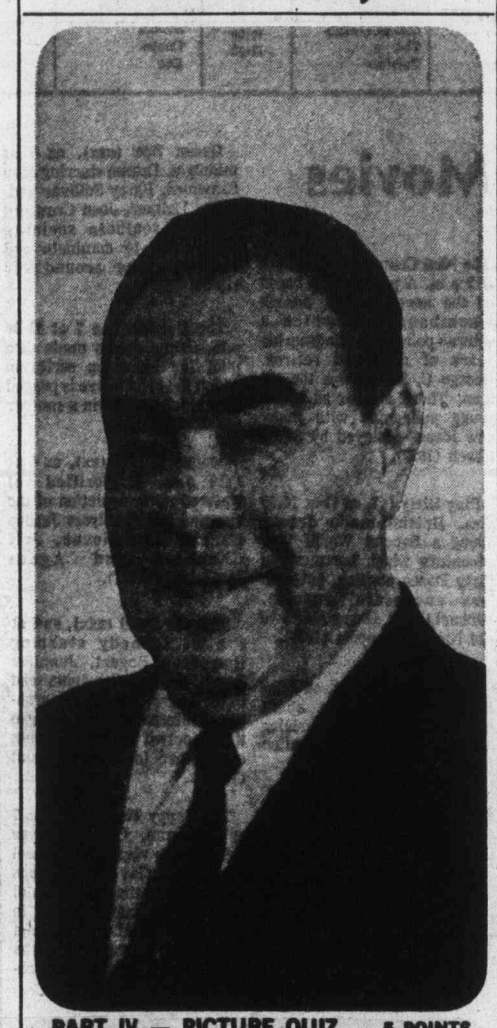

PART IV — PICTURE QUIZ **5 POINTS**
I am the Soviet Communist Party leader. The 1980 Summer Olympic Games will be held in my nation's capital city. Who am I and what is the name of my nation's capital city?

HOW DO YOU RATE?

91 to 100 points — TOP SCORE!
81 to 90 points — Excellent.
71 to 80 points — Good.
61 to 70 points — Fair.
60 or Under? ? ? — H'mmd

FAMILY DISCUSSION QUESTION
What advice would you give to countries planning to host future Olympic Games? Why?

YOUR NEWS QUIZ

PART I — NATIONAL AND INTERNATIONAL
Give yourself 10 points for each correct answer.

1 A revenue department survey named ..?.. as the wealthiest town in Canada.
a-Oakville, Ontario
b-Winnipeg, Manitoba
c-Sept Iles, Quebec

2 Canadian zoologist Fred Urquhart has discovered the elusive wintering grounds of the millions of Monarch butterflies which migrate from southern Canada and the U.S. each fall. They winter in a tiny wooded section of the mountains north of (CHOOSE ONE: Bogota, Mexico City).

3 ..?.. won more medals than any other country participating in the Montreal Olympics.
a-The Soviet Union
b-The United States
c-East Germany

4 Europe has been experiencing the worst (CHOOSE ONE: drought, flooding) since records began in 1725.

5 A strong earthquake struck near the Chinese capital city of ..?.., causing what the country's news agency called "great losses to people's life and property."

PART II — WORDS IN THE NEWS
Take 4 points for each word that you can match with its correct meaning.

1.....encumbrance	a-person who does something for pleasure, not for money
2.....amateur	b-very hot, parched with heat
3.....torrid	c-first in excellence, quality, or value
4.....torrent	d-burden, obstacle
5.....prime	e-raging flood

PART III — NAMES IN THE NEWS
Take 5 points for names that you can correctly match with the clues.

1.....CANDU	a-U.S. Mars spacecraft
2.....Viking I	b-U.S. aircraft manufacturer
3.....Lockheed	c-Canadian-made nuclear reactor
4.....Kakuei Tanaka	d-former Japanese prime minister
5.....Takeo Miki	e-Prime Minister, Japan

ANSWERS ON PAGE NINE

Tuesday, August 24

CBC (2)	KOMO (4)	KING (5)	CHEK (6)	KIRO (7)	TIME	CHAN (8)	KCTS (9)	CABLE (10)	KSTW (11)	KVOS (12)
Mr. Piper	Good Morning America News Bold Ones	Today Today Seattle Today Seattle Today	Canada A.M. Continued Daybreak Ed Allen	Patches Capt. Kangaroo Price Is Right Price Is Right	8:00 8:30 9:00 9:30	Canada A.M. Canada A.M. Romper Room Kareen's Yoga			Our Gang Marine Boy Romper Room Calendar; News	Frisky Frolics Frisky Frolics Price Is Right Price Is Right
Mon Ami; Giant Mr. Dressup Sesame Street Continued	Bold Ones Dusty's Treehouse Hot Seat Family Feud	Cross-Wits Hlwd. Squares Fun Factory Gong Show	Mon Ami; Giant Mr. Dressup Barton and Company	Gambit Love of Life Young, Restless Search for Tmrw.	10:00 10:30 11:00 11:30	Ten A.M. It's Your Move I Saw That Tracy			700 Club 700 Club 700 Club Get Smart	Gambit Love of Life Young, Restless Dinah!
Switzer Continued Today in UK Coronation St.	Pyramid All My Children Ryan's Hope One Life	Sweepstakes Days of Our Lives Doctors	News; Ida Clarkson Adam-12 Ironside	News As the World Turns Guiding Light	12:00 12:30 1:00 1:30	News; Definition Movie: (12:45) The Vintage			Martian Jeannie Movie: Blowing	Dinah! Mike Douglas Continued Continued
All in the Family Edge of Night Take 30 Celebrity Cooks	One Life Hospital (2:15) Edge of Night Happy DAys	Another World Continued Movie Guns	Ironside Edge of Night Take 30 Celebrity Cooks	All in the Family Match Game Tattletales Dinah!	2:00 2:30 3:00 3:30	Continued Celeb. Dominoes What's the Word Another World			Wind Cartoons (2:45) Porky Pig Mickey Mouse	All in the Family Match Game Tattletales Bewitched
Forest Rangers Mr. Dressup Your Choice Partridges	Merv Griffin Continued Continued News	At Batasi Mary Hartman News	Flintstones Mr. Dressup That Girl News	Dinah! Cartoon News News	4:00 4:30 5:00 5:30	Another World Brady Bunch FBI FBI	Mister Rogers Sesame Street Sesame Street Electric Company		Flintstones Jetsons Leave it to Beaver That Girl	Funorama Cartoon Merv Griffin Continued
					EVENING					
Bob Switzer News D. van Dyke Celebration	ABC News Continued Tell the Truth Northwest	News News Truth, Conseq. Name Tune	News News FBI Continued	News Mike Douglas Continued Johnny	6:00 6:30 7:00 7:30	News News Bobby Vinton Hawaii	Telecourse Blue Marble MacNeil Report Nova	Music Vict. Arts Calendar	Partridges Bewitched Love, Amer. Style Adam-12	Continued News Movie: Whirlpool
Movie: The Red Shoes	Happy Days Comedy Comedy, Pilot Comedy, Pilot	Movin' On Continued Movie: The	Brady Bunch Tenth Level Continued	Mathis Good Times M-A-S-H Comedy, Pilot	8:00 8:30 9:00 9:30	Five-O Cameron Drama: Hanged Man	Nova Indian Artists Cartoon Monty Python	Handicapped House Nat. Garden	Ironside Ironside FBI FBI	Continued Continued Switch Continued
Continued Victor Borge News News	Drama, Pilot F Troop News Mystery	New Centurions News Johnny Carson	Continued Victor Borge News News	Switch Continued News Mod Squad	10:00 10:30 11:00 11:30	Switch Switch News News	Olympiad Continued News		News Movie: Play Dirty	All in the Family Crime of Passion Movie:
Movie: More Than a Secretary	of the Week	Johnny Carson Johnny Carson Tomorrow	Movie: Tenafly Continued	Movie: (12:30) The Outsider	12:00 12:30	Movie: Queen Bee			Continued	Night of the Lepus

Today's Movies

The Vintage, on 8 at 12:45 p.m. Drama about vineyard passions during the grape harvest in Southern France. The movie was filmed on location. Mel Ferrer, John Kerr and Pier Angelis (1957).

Blowing Wind (xx), on 11 at 1 p.m. Barbara Stanwyck plays a power-crazy woman who tries to gain control in Mexican oil fields. Also in the cast is Gary Cooper (1953).

Guns at Batasi (xxx), on 5 at 3 p.m. English-made drama dealing with the strife-ridden climate in Africa in the early 1960s. Richard Attenborough plays an old-school British sergeant major placed in the middle of the upheaval. Also in the cast are Jack Hawkins and Flora Robson (1964).

The Red Shoes (xx), on 2 at 8 p.m. British-made drama starring Moira Shearer and Anton Walbrook. An impressario persuades a ballerina to give up her romance with a composer — for art's sake. There are beautiful designs and superb dancing (1948).

The New Centurions (xx), on 5 at 9 p.m. A police story based on the novel by Sgt. Joseph Waumbaugh, in which a veteran policeman winds up his years of duty and retires. George C. Scott plays the old man. There is also an eager young policeman with many new ideas — played by Stacy Keach (1972).

Play Dirty (x), on 11 at 10:30 p.m. British-made drama about a Second World War adventure which borrows the Dirty Dozen plotting, but with less successful results. Michael Caine, Harry Andrews and Nigel Davenport (1969).

Night of the Lepuz, on 12 at 11:30 p.m. Thriller about monster rabbits terrorizing Arizona. Filmed on location (1972).

More than a Secretary (xx), on 2 at midnight. Comedy with a secretary-loves-boss plot (1936).

Tenafly, on 6 at midnight. Mystery made as a pilot film for TV series with James McEachin as a private detective, who is trying to clear a radio talk-show host (1973).

Queen Bee (xxx), on 8 at midnight. Drama starring Joan Crawford, Barry Sullivan and Betsy Palmer. Joan Crawford plays a southern socialite determined to dominate and rule everyone around her (1955).

The Outsider, on 7 at 12:30 p.m. Crime drama made as a pilot for television series in which the private eye is pegged as a chief suspect in a murder case (1967).

Jeanne Eagels (xx), on 6 at 1:30 a.m. A glorified yet watered down depiction of the rise and fall of actress Jeanne Eagels, Kim Novak, Jeff Chandler and Agnes Moorehead (1957).

Beat the Devil (xxx), on 8 at 2 a.m. Comedy starring Humphrey Bogart, Jennifer Jones, Gina Lollobrigida and Peter Lorre. There is a grab-bag of international crooks who try to outwit and doublecross each other in a money hunt (1954).

The Happy Time (xxx), on 7 at 2:30 a.m. Charles Boyer stars in this version of Samuel Taylor's hit play about the ups and downs in the daily lives of an eccentric family — set in 1920s Canada. Also in the cast are Louis Jourdan, Marsha Hunt, Linda Christian and Bobby Driscoll (1952).

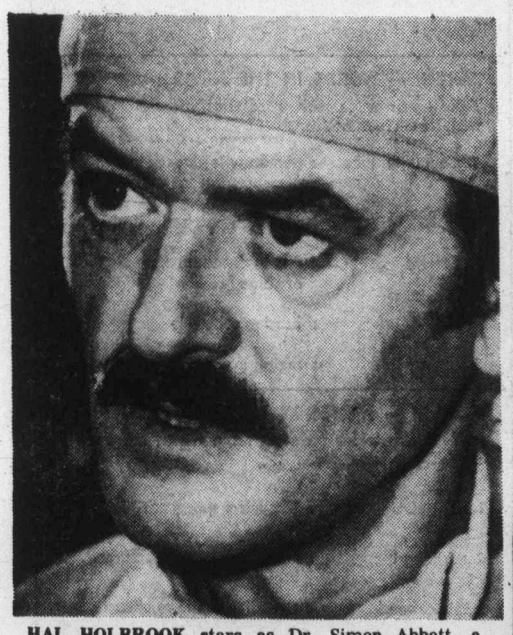

HAL HOLBROOK stars as Dr. Simon Abbott, a renowned cardiologist, whose icy inflexibility is destroying his relationship with his wife and with his colleagues, in The Oath—33 Hours in the Life of God, Story I, a special dramatic presentation airing Tuesday, August 24 at 10 p.m. on the ABC Television Network, Channel 4.

Today's Highlights

Exploration Northwest, on 4 at 7:30 p.m. A look at a caribou expedition in a hunting camp in the Canadian wilderness.

Johnny Mathis in the Canadian Rockies, on 7 at 7:30 p.m. A musical hour features Johnny Mathis in this program filmed on location in the Banff National Park. Also taking part are Karen Valentine, the Congregation pop-singing group and rodeo champion Larry Mahan.

Nova, on 9 at 7:30 p.m. The discovery of anesthesia in the 19th century is dramatized in Strange Sleep. William Morton, a Boston dentist whose experiments with ether led to its use in surgery, is being featured among the medical pioneers portrayed in this program.

Tenth Level, on 6 at 8:30 p.m. Drama based on the controversial study by psychologist Dr. Stanley Milgram. His experiments measure human obedience, and, supposedly, test learning ability. One of the questions posed in this play is how far an experimenter should go in the name of science.

Victor Borge, on 2 and 6 at 10:30 p.m. Tonight's program features pianist Sahan Arzruni.

Johnny Carson, on 5 at 11:30 p.m. Among the guests scheduled for tonight's show are Ricardo Montalban and AAU weight-lifting champion Shirley Patterson.

CABLE 10 CABLEVISION

Programme listings are to be found daily on the cable 10 weather channel. Your comments and ideas on community programming are welcomed. Cable 10, 3690 Shelbourne Street.

Wednesday, August 25

CBC (2)	KOMO (4)	KING (5)	CHEK (6)	KIRO (7)	TIME	CHAN (8)	KCTS (9)	CABLE (10)	KSTW (11)	KVOS (12)
Summer School	Good Morning America News Bold Ones	Today Today Seattle Today Seattle Today	Canada A.M. Canada A.M. Daybreak Ed Allen	Patches Capt. Kangaroo Price Is Right	8:00 8:30 9:00 9:30	Canada A.M. Canada A.M. Romper Room Yoga			Our Gang Marine Boy Romper Room Calendar; News	Frisky Frolics Frisky Frolics Price Is Right
Mon Ami; Giant Mr. Dressup Besame Street Continued	Bold Ones Boomerang Hot Seat Family Feud	Cross-Wits Hlwd. Squares Fun Factory Gong Show	Mon Ami; giant Mr Dressup Barton and Company	Gambit Love of Life Young, Restless Search for Tmrw.	10:00 10:30 11:00 11:30	Ten A.M. It's Your Move I Saw That Tracy			700 Club 700 Club 700 Club Get Smart	Gambit Love of Life Young, Restless Dinah Shore
Swtizer Continued Today in UK Coronation St.	Pyramid All My Children Ryan's Hope One Life	Sweepstakes Days of Our Lives Days of Our Lives Doctors	News; Ida Clarkson Adam-12 Ironside	News As World Turns As World Turns Guiding Light	12:00 12:30 1:00 1:30	News; Definition Movie: (12:45) Hostile Guns			Martian Jeannie Movie: Retreat	Dinah Shore Mike Douglas Mike Douglas Mike Douglas
All In the Family Edge of Night Take 30 Celebrity Cooks	To Live General Hospital Edge of Night Happy Days	Another World Another World Movie: The	Ironside Edgeof Night Take 30 Celebrity Cooks	All in the Family Match Game Tattletales Dinah!	2:00 2:30 3:00 3:30	Continued Dominoes What's the Word Another World			Hell! Cartoons (2:45) Porky Pig Mickey Mouse	All in the Family Match Game Tattletales Bewitched
Forest Rangers Mr. Dressup Your Choice Partridges	Merv Griffin Continued News	Young Lions Mary Hartman News	Flintstones Mr. Dressup That Girl News	Dinah! Continued News News	4:00 4:30 5:00 5:30	Another World Brady Bunch CFL Football Stampeders	Mister Rogers Sesame Street Sesame Street Electric Company		Flintstones Jetsons Leave it to Beaver That Girl	Funorama Cartoon Merv Griffin
					EVENING					
Wild Kingdom News Dick van Dyke Baseball:	News News Tell Truth Last of Wild	News News Truth, Conseq. Wild Kingdom	News News Adam-12 Baseball:	News Mike Douglas Concentration	6:00 6:30 7:00 7:30	In Hamilton Continued Continued Adam-12	Telecourse Zoom MacNeil Report Love, Tennis		Partridges Bewitched Love, Amer. Style Adam-12	Continued News Hlwd. Squares Doctor in House
Expos vs. Dodgers at Los Angeles Continued	Bionic Woman Baretta Continued	Little House on the Prairie Doctors Hospital	Expos vs. Dodgers at Los Angeles Continued	Bert Convy Frankie Avalon Movie: The	8:00 8:30 9:00 9:30	Morris Cerullo Tenth Level, Drama	At the Top At the Top Great Performances		Ironside Ironside FBI FBI	Bert Convy Frankie Avalon Maude Toma
Pipes Festival News News	Starsky, Hutch News Movie:	Documentary Continued News Johnny Carson	Little House on the Prairie News News	African Queen News Mod Squad	10:00 10:30 11:00 11:30	Continued Continued News News	Festival Continued News		News Movie: The Honey Pot	Toma Cannon Movie: The
Movie: Walk East on Beacon	The Public Eye	Johnny Carson Johnny Carson Tomorrow	Movie: The Guru	Mod Squad Movie: Ten North Frederick	12:00 12:30	Movie: Tokyo Joe				Fool Killer

Today's Movies

Hostile Guns, on 8 at 12:45 p.m. Western starring George Montgomery as a marshal and Tab Hunter as his deputy. The two attempt to transport four prisoners across Texas to the penitentiary. (1967).

Retreat Hell! (xx), on 11 at 1 p.m. Korean War story with some grim action involving an American Marine battalion. (1952).

The Young Lions (xxx), on 5 at 3 p.m. Epic drama of three men in war—an adaptation of Irwin Shaw's fine novel. Marlon Brando, Dean Martin, Montgomery Clift and Barbara Rush. The movie will be shown in two parts. The conclusion is scheduled for Thursday at 3 p.m. on the same station. (1958).

The African Queen (xxxx), on 7 at 9 p.m. A great story of a voyage down African rivers, and the romance of a rough and sloppy captain and a prim, refined woman. Great acting by Humphrey Bogart and Katharine Hepburn. (1952).

The Honey Pot (xxx), on 11 at 10:30 p.m. British-U.S.-Italian-made comedy starring Rex Harrison, Susan Hayward and Cliff Robertson. Harrison plays a wealthy scoundrel who invites three of his former loves to share, what he pretends are, his last days. (1967).

The Public Eye (x), on 4 at 11:30 p.m. British-made comedy in which a stuffy English aristocrat hires a Greek private detective to see if his wife is having an affair. (1972).

The Fool Killer (xx), on 12 at 11:30 p.m. A runaway boy teams up with a tormented Civil War veteran who has lost his memory. The two are involved in a mysterious murder. Anthony Perkins, Salome Jens, Dana Elcar and Edward Albert. (1965).

Walk East on Beacon (xxx), on 2 at midnight. A documentary-style movie in which the FBI cracks a Red spy ring. George Murphy and Virginia Gilmore. (1952).

The Guru (xxx), on 6 at midnight. Comedy with beautiful location photography in India. One of the themes in the film is the conflict of eastern and western cultures. Michael York, Uptal Dutt and Rita Tushingham. (1969).

Tokyo Joe (xx), on 8 at midnight. Thriller starring Humphrey Bogart. A slow-moving story of adventure and intrigue in Japan. (1949).

Ten North Frederick (xxx), on 7 at 12:30 a.m. Drama based on John O'Hara's successful novel. The story is about the politics, infidelity, and the struggle between the weak and the strong. Gary Cooper, Diane Varsi, Suzy Parker and Geraldine Fitzgerald. (1958).

Who Was That Lady (xx), on 8 at 1:50 a.m. Comedy starring Tony Curtis, Dean Martin and Janet Leigh. The two men play men-about-town, one married, the other single. (1960).

The Key (xxx), on 6 at 2:20 a.m. Drama starring Sophia Loren, William Holden and Trevor Howard. A Second World War story in which a soldier (Howard) gives a duplicate key to his friend to Sophia Loren's apartment, with the instructions that he must do the same if he (Howard) is killed in enemy action. (1958).

Destroyer (xx), on 7 at 2:35 a.m. A predictable wartime drama about an aging seaman shown up by a novice. Edward G. Robinson and Glenn Ford. (1943).

Today's Highlights

Wild Kingdom, on 2 at 6 p.m. The program deals with the monkey business in Japan. It examines how an unusual breed, the macaque, adapts to its rugged environment.

Baseball, on 2 and 6 at 7:30 p.m. The Montreal Expos play the Dodgers in Los Angeles.

Wild Kingdom, on 5 at 7:30 p.m. Footage illustrates migration patterns at the Amboseli Game Reserve in East Africa.

Frankie Avalon, on 7 and 12 at 8:30 p.m. The first in a four-week variety series. Guests on tonight's show are Annette Funicello and Andy Griffin.

Pipes—Documentary, on 2 at 10 p.m. The Scottish Pipe Band of the 48th Highlanders of Toronto will be featured in the highlights of the Scottish World Festival held at the Canadian National Exhibition in Toronto in 1973.

THE POT OF HONEY — Rex Harrison plays a foxy millionaire and an international playboy who pretends he is dying, to test the love of his old flames—Susan Hayward, Capucine, Edie Adams and Maggie Smith. Wednesday, Aug. 25, at 10:30 p.m. on Channel 11.

NEWS QUIZ ANSWERS

PART I: 1-c; 2-Mexico City; 3-a; 4-drought; 5-Peking
PART II: 1-d; 2-a; 3-b; 4-e; 5-c
PART III: 1-c; 2-a; 3-b; 4-d; 5-e
PICTURE QUIZ: Leonid Brezhnev, Moscow

Teleword Answer: PERFORMANCE

SERVICE GUIDE

EATON'S
Television and Appliance Repair
Dial 382-7141
Ask for Appliance Repairs

TELEVISION SERVICE CENTRE
1014 Cook Street at Fort
383-6083
Same Day Service in Our Shop or in Your Home
RENTALS AND SALES

"Color TV Specialists"
RCA
CUSTOMER SERVICE
• Enquire about Our Factory Service Contracts
827 Devonshire Rd.
382-8141

Sears
TV Repairs
595-9111
Charge It on Your Simpsons-Sears All Purpose Account

Electrohome
CUSTOMER SERVICE
Ask about our extended warranty plan.
385-3384 155 Langford St.

WATCH FOR TV SERVICE GUIDE
Every Week IN THIS PAPER

ELECTROHOME
For Fast, Reliable Color TV Service
CITY CENTRE TV
University Heights Centre
Open Daily 10 a.m.-10 p.m.
477-6971

BUTLER BROTHERS
Color Television Repairs by the Professionals
TV SALES and SERVICE
1720 Douglas 383-1611

Thursday, August 26

CBC (2)	KOMO (4)	KING (5)	CHEK (6)	KIRO (7)	TIME	CHAN (8)	KCTS (9)	CABLE (10)	KSTW (11)	KVOS (12)
Mr. Piper	Good Morning America News Bold Ones	Today Continued Seattle Today Seattle Today	Canada A.M. Continued Daybreak Ed Allen	Patches Capt. Kangaroo Price Is Right	8:00 8:30 9:00 9:30	Canada A.M. Canada A.M. Romper Room Kareen's Yoga			Our Gang Marine Boy Romper Room Calendar; News	Frisky Frolics Frisky Frolics Price Is Right
Mon Ami; Giant Mr. Dressup Sesame Street	Bold Ones Dusty's Treehouse Hot Seat Family Feud	Cross-Wits Hlwd. Squares Fun Factory Gong Show	Mon Ami; Giant Mr. Dressup Barton and Company	Gambit Love of Life Young, Restless Search for Tmrw.	10:00 10:30 11:00 11:30	Ten A.M. It's Your Move I Saw That Tracy			700 Club 700 Club 700 Club Get Smart	Gambit Love of Life Young, Restless Dinah!
Switzer Continued Today in UK One Night Stand	Pyramid All My Children Ryan's Hope One Life	Sweepstakes Days of Our Lives Continued Doctors	News; Ida Clarkson Adam-12 Ironside	News As World Turns Continued Guiding Light	12:00 12:30 1:00 1:30	News Definition Movie: (12:45) New Daughters of			Martian Jeannie Movie: Lovers of	Dinah! Mike Douglas Continued Continued
All in the Family Edge of Night Take 30 Celebrity Cooks	One Life Hospital (2:15) Edge of Night Happy Days	Another World Continued Movie: The	Ironside Edge of Night Take 30 Celebrity Cooks	All in the Family Match Game Tattletales Dinah!	2:00 2:30 3:00 3:30	Joshua Cabe Dominoes What's Good Word Another World			Lollipops Cartoons (2:45) Porky Pig Mickey Mouse	All in the Family Match Game Tattletales Bewitched
Forest Rangers Mr. Dressup Your Choice Partridges	Merv Griffin Continued Continued News	Young Lions Mary Hartman News	Flintstones Mr. Dressup That Girl News	Dinah! Continued News News	4:00 4:30 5:00 5:30	Another World Brady Bunch FBI FBI	Mister Rogers Sesame Street Sesame Street Electric Company		Flintstones Jetsons Leave it to Beaver That Girl	Funorama Merv Griffin Continued Continued
					EVENING					
Survival News Dick van Dyke Drama	News News Tell the Truth Wild World	News News Truth, Conseq. Let's Make Deal	News News Lawrence Welk	News Mike Douglas Concentration	6:00 6:30 7:00 7:30	News News This Is Music Excuse My French	Telecourse Zoom MacNeil Report Documentary	Community Action	Partridges Bewitched Love, Amer. Style Adam-12	Fishing News News Space: 1999 Continued
Nana Mouskouri Variety Variety	Kotter Comedy Streets of San Francisco	Movie: Shark Kill Movie: The	Nana Mouskouri Doctors Drama	Waltons Continued Tenth Level	8:00 8:30 9:00 9:30	Streets of San Francisco Comedy, Pilot Documentary	Upstairs, Downstairs Movie: The Seventh	Let's Talk Sports Outlook	Ironside Ironside FBI FBI	Waltons Continued Not on Your Nellie Movie:
Documentary Continued News News	Drama, Pilot Continued News Mannix	Return of Greatest Detective News Johnny Carson	Baretta Baretta News News	Continued Continued News Mod Squad	10:00 10:30 11:00 11:30	Harro O Centurions News News	Seal		News Movie: The Mouse on	Of Love and Desire Movie: The
Movie: Texas Continued	Continued Magician (12:40) Continued	Johnny Carson Johnny Carson Tomorrow	Movie: Capt. John Smith	Mod Squad Movie: The Female Trap	12:00 12:30	Movie: The Jolson Story			the Moon	Executioner Continued

Today's Movies

The New Daughters of Joshua Cabe, on 8 at 12:45 p.m. Movie made for television, with more adventures of homesteader Cabe—played by John McIntire. (1976).

Lovers of Lollipops (xx), on 11 at 1 p.m. A young widow worries about her daughter's acceptance of her suitor. Lori March and Cathy Dunn. (1956).

The Young Lions, on 5 at 3 p.m. The conclusion of this film. For more details see Wednesday's listing at 3 p.m. on Channel 5.

Shark Kill, on 5 at 8 p.m. A movie made for television about two men's fight against a great white shark, a 15-foot man-eater. (1976).

The Seventh Seal (xxxx), on 9 at 9 p.m. Swedish-made movie, Ingmar Bergman's masterpiece, about the philosophical dilemmas of modern man. The setting is 14th century Sweden, when a knight and his squire return from a crusade to find the black plague spreading across their land. The knight confronts death incarnate to play a game of chess, with the knight's life at stake. (1957).

The Return of the World's Greatest Detective, on 5 at 9:30 p.m. An updated version of Sherlock Holmes made for television. (1976).

Of Love and Desire, on 12 at 9:30 p.m. Drama about a neurotic woman's search for true love, and her whirl of drinking in Mexico. (1963).

The Mouse on the Moon, on 11 at 10:30 p.m. An English-made comedy, a sequel to The Mouse That Roared. Margaret Rutherford, Terry-Thomas and June Ritchie. (1963).

The Executioner (xxx), on 12 at 11:30 p.m. An English-made adventure movie starring George Peppard, Joan Collins and Nigel Patrick. An American-trained British agent must track down the traitor involved in a massacre at a country estate. Lush landscape from London to Athens, and tense action throughout. (1970).

Texas (xxx), on 2 at midnight. Western starring William Holden, Glenn Ford and Claire Trevor. A lusty story about two cowpokes taking different trails—one with a pretty ranch girl, the other with an outlaw band. Good acting and some funny sequences. (1941).

Captain John Smith and Pocahontas, on 6 at midnight. An adventure film featuring a romance between the legendary British army officer and the Indian princess. (1953).

The Jolson Story (xxxx), on 8 at midnight. This is the 1947 version starring Larry Parks and Evelyn Keyes. A grand show with Jolson singing his numbers perfectly to Parks' miming.

The Female Trap, on 7 at 12:30 a.m. Thriller about a transient who becomes involved with a girl and her dubious family living in the Arizona desert. (1968).

Our Man in Havana (xxx), on 6 at 1:30 a.m. Comedy starring Alec Guiness, Burl Ives, Maureen O'Hara, Noel Coward and Ernie Kovacs. Story based on the novel by Graham Greene, about a vacuum-cleaner salesman who is recruited to become a British spy, but never receives any instructions about his duties. (1969).

Dead Reckoning (xxx), on 7 at 2:10 a.m. Drama starring Humphrey Bogart and Lizabeth Scott. Bogart plays a veteran investigating the diappearance of his hero buddy. (1947).

Gun Fury (xx), on 8 at 2:45 a.m. Western starring Rock Hudson and Donna Reed. Hudson's girl is kidnapped bya lustful gunslinger and the chase for revenge is on. (1953).

MOUSE ON THE MOON — The tiny Duchy of Grand Fenwick becomes the first nation to put a man on the moon and return him to earth, thanks to U.S. dollars and an old Russian rocket—and a comedy of errors starring Margaret Rutherford and Terry-Thomas. Thursday, Aug. 26, at 10:30 p.m. on Channel 11.

Today's Highlights

Merv Griffin, on 12 at 4:45 p.m. This will be the first Merv Griffin Money Tennis Classic, with Princess Grace and Prince Raininer as co-hosts.

Wild, Wild World of Animals, on 4 at 7:30 p.m. Tonight's program will feature the work of scientists in breeding the peregrine falcon, whose reproduction was impaired by DDT pollution. William Conrad is the narrator.

Nana Mouskouri, on 2 and 6 at 8 p.m. A variety special featuring Greek-born singer Nana Mouskouri and the Athenians performing in a concert at the Royal Albert Hall in London.

Here Comes the Future, on 8 at 9:30 p.m. A documentary on the nuclear power and other alternatives to the dwindling supplies of natural fuels.

America—Documentary, on 2 at 10 p.m. The great influx of immigrants to the United States after 1900 is examined in The Huddled Masses. Footage includes scenes of Ellis Island, at one time the businest U.S. immigration station.

The Sad and Lonely Sundays, on 4 at 10 p.m. Pilot-drama written by the late Rod Serling. Jack Albertson plays an aging doctor disturbed by his failure to keep up with medical advances.

Would you let a baby sleep under heavy blankets, sheets, bedspreads?

THEN WHY DO YOU?

CENTURIES OF EUROPEAN TRADITION NOW BEING EXPERIENCED BY MILLIONS OF NORTH AMERICANS

THE EUROPEAN EIDERDOWN SHOPS

1728 Douglas St., Victoria — Opposite "The Bay" 384-0133

4781 Kingsway, Burnaby — Opposite "Sears" 437-9333

7-9 "THE CONTINENTAL QUILT AND PILLOW SPECIALISTS"

Group Names Advertisers In Study on TV Violence

By RAYMOND E. MAPPS

NEW YORK (AP) — Television commercials for Burger King and Clorox are more associated with violence than those of Holiday Inn or Raid bug-killer, according to the National Citizens Committee for Broadcasting (NCCB) after a six-week study of television violence.

NCCB is a tax-exempt non-profit group advocating television reform. It is headed by Nicholas Johnson, a former member of the Federal Communications Commission.

The study said other sponsors of violent television fare include Tegrin Shampoo, Colgate-Palmolive, Gillette, Breck, Ford, Johnson and Johnson, American Motors and Lysol.

The group said the top 10 advertisers whose commercials were associated with the least violence televised during the period were Aramid Radial Tires, IBM, Lipton Products, No Nonsense Hose, Oscar Meyer, Proctor & Gamble Foods, Frito Lay Products, Chrysler Corp., Holiday Inn and Raid.

The report also ranked the 10 most violent and 10 least violent programs, according to the NCCB's study.

Heading the most violent list were the police dramas S.W.A.T., The Rookies, Starsky and Hutch, McMillan and Wife, Columbo, and Joe Forrester. Rounding out the top 10 were the Rockford Files, Sara, ABC Sunday Night at the Movies, CBS Friday Night at the Movies and NBC Saturday Night at the Movies.

Most of the 10 least violent programs were situation comedies. They included The Bob Newhart Show, The Mary Tyler Moore Show, Welcome back, Kotter, Chico and the Man, Doc and Rhoda. Others on the non-violent list were The Practice, The Waltons, Little House on the Prairie and Barney Miller.

The report said the violent shows act to desensitize the audience to violence, making confrontation and combat acceptable social behavior. For heavy viewers, it said, it encourages withdrawal, distrust, insecurity and unwarranted fear of crime in one's own life.

Alfred Schneider, vice-president of the American Broadcasting Companies Inc., said the report was of little use in helping the industry to understand how to handle violence responsibly on television programs.

CBS and NBC also questioned the validity of the survey.

Johnson said, "There is no longer doubt that violence in American television is doing us grave injury as a people. Information about its location, extent, and sponsorship, we believe, can be a constructive service to all who care about this national tragedy."

YOUNG RETURNS TO TV SCREEN

LOS ANGELES (AP) — Alan Young quit TV in late 1966. That was when he did the last episode of "Mr. Ed," the haypowered CBS comedy series where he played straight man to a talking horse for six years.

Then he did a Broadway play, "The Girl in the Freudian Slip." Two days after the critics booed, the play slipped out of sight. So did Young. He eased into work with the Christian Science Church.

Now in his fifties, a few pounds heavier, his dark hair now silver, Alan Young is easing back into television, starting with a small role as a small-town druggist in NBC's new "Gibbsville" series.

We risked making a pestle of ourselves by asking if it weren't a bit odd for a practicing Christian Scientist to play a druggist.

"It is a little odd, and I won't hedge," he said. "A Christian Scientist, if he's going to practice his faith, he doesn't feel he needs to take medicine . . . but an actor is an actor.

"If I had to play a drunk, I would hope I played a drunk with such great ability that nobody would like to be that."

Young, maybe the sole Hollywood star to hail from the hamlet of Tynemouth in England, grew up near Vancouver, Canada. He said he began in show biz there as a teen-ager by writing a comedy series for a local radio station.

When he took his first script there, he said, "they said, 'Very amusing, Young, but there's no one to perform it.' So Young did that, too." When the show clicked, he made mention of a pay raise. And was told, "For what you're asking, I can get a cowboy singer."

Time passed and he eventually found fame and fortune in the states.

The actor, who now lives with his wife in suburban Encino, said around the time "Mr. Ed" was big, he began planning to leave show biz — "the Broadway play was my swan song" — to do church work full-time. Why?

"Oh, there are certain things you feel you've got to do," shrugged Young, who joined the Christian Science Church while in his teens. "I'd had good fortune and I figured I should sow a little back."

He said he spent two years at the church's Boston headquarters, helped set up its radio, TV and film arm, then spent two years travelling and lecturing for the church.

GLORIA KAYE (right) greets George Hamilton and Carroll Baker backstage at the grandstand show during Saskatoon's recent Pioneer Days celebrations. Kaye is the Alberta-born singer who co-stars in CBC's The Sunshine Hour. The versatile vocalist will appear as a guest star performer on other CBC-TV variety shows this season. Hamilton, the American-born country music artist who has a syndicated TV show out of Hamilton, and does both radio and TV in Great Britain. Baker, a Juno award nominee as best country singer this year, hails from Nova Scotia and is an RCA-adopted artist from the Gaiety label. She'll be seen performing on CBC-TV this season in a country music special in the Sounds Good series.

U.S. Historic Scenes Featured on Public TV

Independence Visitor's Centre, a film which recreates historic scenes from America's past, enjoys its Northwest premiere Thursday, August 26 at 7:30 p.m. on Public TV 9.

Shot on location in Independence National Historical Park in Philadelphia, the documentary uses vignettes and narration by Benjamin Franklin to bring to life the people, places and events that molded the country between 1775 and 1797.

Stars in the film include Eli Wallach (as Franklin), Anne Jackson (as Abigail Adams), Ken Howard (as Thomas Jefferson), Pat Hingle (as John Adams), and Patrick O'Neil (as George Washington). Produced by Twentieth-Century Fox, Independence Visitor's Centre was directed by John Huston.

Independence National Historical park is administered by the National park Service and includes structures and properties in old Philadelphia which are associated with the American Revolution. In addition, to Independence Hall, the Park preserves the Liberty Bell, Congress Hall, old City Hall, the Second Bank of the United States and the Deshler-Morris House in Germantown.

CANADIAN ACTRESS PLAYS TITLE ROLE

TORONTO (CP) — Canadian actress Kate Reid will play the title role in the CBC television production of Nellie McClung, says John Hirsch, head of CBC television drama.

He said in a statement the drama about the Canadian suffragette, cancelled in March after the Association of Canadian Television and Radio Artists refused to grant a work permit to United States actress Kathleen Widdoes, will be taped in December.

He said the U.S. actress had been selected for the lead because no suitable Canadian actress was available when the drama was originally scheduled for production this summer.

HAILED AS the world's hottest drummer, Buddy Rich hits the Mark of Jazz on Friday, Aug. 27 at 10:30 p.m. on Channel 9.

Danny Thomas' Miserable Lot

Danny Thomas has earned a reputation as one of the greatest exponents of tragicomedy portraying the hopeless miseries of the world's troubled little men.

Montague BRIDGMAN Ltd.
China Crystal Gifts
811 Government St. 383-0821

HOT FAST DELIVERY
HO HO Kitchen
COMPLETE CATERING SERVICE
No Party Too Big or Too Small
PRICES TO SUIT YOUR BUDGET
385-7788
FREE DELIVERY WEEKDAYS 4:00 p.m. - 12:00 p.m.
SUNDAY and HOLIDAYS 4:00 p.m. - 10 p.m.
FRI. and SAT. 4:00 p.m. to 2:00 a.m.
DIVISION OF LEES — CHINESE SMORGASBORD
1410 Broad (Near City Hall)

U-FRAME-IT
do-it-yourself Picture Framing and Custom Framing to Order
IDEAS!
2651 DOUGLAS at Hillside 384-3444
SERVICE
Where Picture Framing is Fun, Fast, Easy!
- Bring in your unframed painting, print, needlepoint, etc.
- Select wood or metal frames, mats, glass, dry mounting.
- We cut all materials to size, you assemble in our shop.
- We assist in your selection, assembly, final touch-up.
- Custom work for galleries, offices, individuals, etc. welcomed.
Free Coffee
ADVICE
SAVINGS
CHARGEX

Friday, August 27

CBC (2)	KOMO (4)	KING (5)	CHEK (6)	KIRO (7)	TIME	CHAN (8)	KCTS (9)	CABLE (10)	KSTW (11)	KVOS (12)
Summer School	Good Morning America News Bold Ones	Today Today Seattle Today Continued	Canada A.M. Continued Daybreak Ed Allen	Patches Capt. Kangaroo Price Is Right Price Is Right	8:00 8:30 9:00 9:30	Canada A.M. Canada A.M. Romper Room Kareen's Yoga			Our Gang Marine Boy Blue Marble Calendar; News	Frisky Frolics Frisky Frolics Price Is Right Price Is Right
Mon Ami; Giant Mr. Dressup Sesame Street	Bold Ones Dusty's Treehouse Hot Seat Family Feud	Cross-Wits Hlwd. Squares Fun Factory Gong Show	Mon Ami; Giant Mr. Dressup Barton and Company	Gambit Love of Life Young, Restless Search for Tmrw.	10:00 10:30 11:00 11:30	Ten A.M. It's Your Move I Saw That Tracy			700 Club Continued Continued Get Smart	Gambit Love of Life Young, Restless Dinah Shore
Switzer Continued Today in UK Bon Apetit	Pyramid All My Children Ryan's Hope One Life	Sweepstakes Days of Our Lives Days of Our Lives Doctors	News; Ida Clarkson Adam-12 Ironside	News As World Turns As World Turns Guiding Light	12:00 12:30 1:00 1:30	News; Definition Movie: (12:45) The Blazing			Martian Jeannie Movie: The Star	Dinah Shore Mike Douglas Mike Douglas Mike Douglas
All in the Family Edge of Night Take 30 Celebrity Cooks	One Life Hospital (2:15) Edge of Night Happy Days	Another World Another World Movie: Sergeant	Ironside Edge of Night Take 30 Celebrity Cooks	All in the Family Match Game Tattletales Dinah Shore	2:00 2:30 3:00 3:30	Forest Dominoes What's Good Word Another World			Packer Dead or Alive Porky Pig Mickey Mouse	All in the Family Match Game Tattletales Bewitched
Forest Rangers Mon Ami; Giant Your Choice Partridges	Merv Griffin Merv Griffin Continued News	Rutledge Continued Mary Hartman News	Flintstones Mon Ami; Giant That Girl News	Dinah Shore Dinah Shore News News	4:00 4:30 5:00 5:30	Another World Brady Bunch FBI FBI	Mister Rogers Sesame Street Sesame Street Electric Company		Flintstones Jetsons Leave It to Beaver That Girl	Funorama Cartoon Merv Griffin Merv Griffin
					EVENING					
Bob Newhart News Dick van Dyke Mr. Chips	News Continued To Tell Truth World of Magic	News Continued Truth; Conseq. Hlwd. Squares	News Continued Morris Cerullo	CBS News Mike Douglas Mike Douglas Concentration	6:00 6:30 7:00 7:30	News News Sanford, Son McCloud,	Telecourse Zoom MacNeil Report Survival Kit	Dialogue (Lib.)	Partridges Bewitched Love, Amer. Style Adam-12	Griffin; News CBS News Candid Camera Make a Deal
Mary T. Moore M-A-S-H Sunshine Hour	Donny, Marie Movie: Bad	Sanford, Son Chico Movie: The	Mary T. Moore M-A-S-H Sunshine Hour	CBS Reports Special Movie: Planet	8:00 8:30 9:00 9:30	Crime Drama Continued Country Music	Washington Week Wall Street Masterpiece Theatre	(Open Phone) MP Reports, Donald Munro	Ironside Continued FBI FBI	CBS Reports Movie: The
Police Story News Continued	Company Continued News Rookies	Deadly Game News Johnny Carson	Protectors Continued News News	of the Apes News Mod Squad (11:45)	10:00 10:30 11:00 11:30	Kojak Continued News News	People, Politics Mark of Jazz News for the Deaf		News Steve Allen's Laugh-Back	Devil's Brigade Continued Movie:
Movie: Romeo and Juliet	Rookies Avengers (12:40)	Johnny Carson Johnny Carson Midnight Special	Movie: Alien Lover	Mod Squad Movie: The Strange Door	12:00 12:30	Movie: The Astro-Zombies Continued			700 Club	The Vikings Continued

Today's Movies

The Blazing Forest (xx), on 8 at 12:45 p.m. Drama about the big men who fell big trees for big stakes. (1952).

The Star Packer, on 11 at 1 p.m. Western starring John Wayne and Verna Hillie. (1934).

Sergeant Rutledge (xx), on 5 at 3 p.m. Western with rape, racial prejudice and courtroom dramatics. (1960).

Bad Company (xxx), on 4 at 9 p.m. Western about a youth on the run in the Civil War West. The youth meets a more experienced man and joins his gang. Their misadventures form the basis of the film. There is a good mix of humor and action. Jeff Bridges and Barry Brown. (1972).

The Deadly Game (xxx), on 5 at 9 p.m. The story is based on a real undercover policeman who in 1971 played a major role in exposing widespread graft in the New York City police department. This 1976 TV movie was the pilot for the Serpico series, which is on NBC's fall schedule.

Planet of the Apes (xxxx), on 7 at 9 p.m. Science fiction based on the book by Pierre Boulle (Monkey Planet), about four astronauts who crash on a distant planet. An exciting movie filmed in desolate areas of Utah and Arizona. Charlton Heston, Kim Hunter, Maurice Evans and Roddy McDowall. (1968).

The Devil's Brigade (xx), on 12 at 9 p.m. Misfit GIs join efficient Canadian troops for commando tactics during the Second World War. Included in the cast are William Holden, Cliff Robertson, Vince Edwards, Michael Rennie and Dana Andrews. (1968).

The Vikings (xx), on 12 at 11:35 p.m. An adventure movie starring Kirk Douglas, Janet Leigh and Tony Curtis. The battle sequences are the highlights of the film, which tells the story of the Viking invasion in England. On location photography in Norway is worth watching. (1958).

Romeo and Juliet (xxx), on 2 at midnight. Laurence Harvey and Susan Shentall star in this Shakespeare tragedy of star-crossed lovers. Beautifully filmed in color in Italy. (1954).

Alien Lover, on 6 at midnight. A mystery story filmed for television about a lonely young woman who falls in love with a man she sees only on her old TV set. (1975).

The Astro-Zombies, on 8 at midnight. Science-fiction movie about a scientist who makes artificial men out of dead bodies. (1969).

The Strange Door (x), on 7 at 12:45 a.m. Charles Laughton and Boris Karloff star in this horror tale based on a Robert Louis Stevenson story. (1952).

Curse of the Faceless Men, on 6 at 1:30 a.m. Thriller in which excavation puts new life into an ancient stone man. (1958).

Unknown World, on 8 at 1:40 a.m. Science-fiction movie about scientists who burrow into the earth in search of a bomb shelter for mankind. (1951).

The Mad Doctor of Market Street (x), on 7 at 2:20 a.m. A mini-chiller about an insane scientist on a Pacific island using natives for strange experiments. (1942).

Today's Highlights

Mike Douglas, on 7 at 6:30 p.m. A visit to San Diego's Old Town and an archaeological dig.

Consumer Survival Kit, on 9 at 7:30 p.m. Money-back guarantees and free-merchandise offers are some of the advertising techniques examined in this week's report by host Larry Lewman.

CBS Reports—Special, on 7 and 12 at 8 p.m. The program deals with the military buildup in the Middle East, including the selling of the F-14 war plane by the U.S. to Iran.

Sunshine Hour, on 2 and 6 at 9 p.m. This week's variety show features singer Jayson King and comedy-musical group Kornstock.

JEFF BRIDGES stars as a Union Army candidate heading west to avoid the Civil War and bucking trouble all the way in the western adventure film Bad Company, making its television premiere on the ABC Television Network's The ABC Friday Night Movie, Friday, August 27 at 9 p.m. on Channel 4.

CBC AM-FM Radio Highlights

CBC-AM 690
CBC-FM 105.7

SATURDAY
AM Network

12:10 p.m. Our Native Land — "Treaty Six Celebrations." This is the centenary of the signing of Treaty No. 6 in Saskatchewan that set many precedents for later treaties. Public celebrations include a RCAF flypast and traditional and modern ceremonies. .

2:03 p.m. Opera By Request—Bill Hawes plays favorite arias, choruses, overtures, ballet music and other operatic selections, and interviews some of the greats from the world of opera. Requests should be addressed to Opera By Request, CBC, Box 500, Station 'A', Toronto, Ontario, M5W 1E6.

9:30 p.m. Edmonton Symphony Orchestra—Conducted by Pierre Hetu: Applachian Spring (Copland). (Recorded at the 1976 CBC Alberta Festival.)

10:30 p.m. Anthology—Book review by Kildare Dobbs. Poems by Don Domanski from The Cape Breton Book of the Dead, published by The House of Anansi. He lives in Halifax. Running back to Saskatoon, a story by John Sandman, novelist and short story writer living in Toronto, NEWS (Vancouver).

FM Network

10:10 a.m. The New Ones—A program devoted to the best in jazz and popular recordings recently issued in many of the main recording studios of the world. Host: Bob Sharples.

6:03 p.m. The Arts in Review—Host: Bruce Rogers. Views, reviews and previews of books, film, music, etc.

11:03 p.m. The Great Canadian Gold Rush—A rock music series, from Vancouver, with host Terry David Mulligan.

SUNDAY
AM Network

1:03 p.m. The Bush and the Salon—"The Land Before Time," by M. Charles Cohen dramatizes Eskimo legends about the creation. In the cast: Gale Garnett, Barbara Gordon, Henry Ramer and John Scott. Original music by Morris Surdin.

4:05 p.m. Variety International—Part 1: English jazzman John Dankworth and his Big Band in concert. Special feature with George Hamilton IV narrating first of several programs on how the West was sung. Part 2: The Beach Boys: From local success in California to international stardom, expansion of musical ideas and growth of band.

7:03 p.m. The Entertainers—One More Time—A look at 1948. The Rolling Stones Story—The fabulous success story of Mick Jagger and Company, prepared by Doug Crawford.

10:30 p.m. CBC Playhouse—"Interview with the Chaos-Maker," by Rachel Wyatt is about a crazy genius who has invented a gymnasium of the mind as therapy for mankind. His fantasy world of chaos makes the real chaotic world more endurable by comparison. The cast: Frank Perry, reporter; Walter Marsh, the chaos-maker; Sheila Haney, Mrs. West; Sandy Webster, Mr. West.

11:03 p.m. Recycling the Blues—A program of uninterrupted blues, seldom heard on Canadian airwaves.

FM Network

10 a.m. Ad Lib—Composers Norma Beecroft and Norman Symonds host a series of recorded music of all forms and styles, and talk and conversation with a diversity of guests of musical and non-musical endeavour, but well-informed in some aspects of music.

5:30 p.m. Touch the Earth—Music and conversation with Ramblin' Jack Elliott. A concert from Toronto's Harbourfront featuring Angele Arsenault, Coleen Peterson, Daisy Debolt and Sylvia Tyson.

MONDAY
AM Network

8:30 p.m. Identities — Host from Vancouver is Norbert Ruebsaat who has contributed to a number of CBC programs, and who has extensive radio experience in B.C. Emphasis will be on the B.C. scene, dealing with such topics as immigration policy, the new citizen act, multi-culturalism, and the new ethnic consciousness that is asserting itself in all fields. Producer Jurgen Hesse stresses that the program will convey what employment, housing, community affairs, theatre, music and sport.

10:30 p.m. The Great Canadian Gold Rush — Gold Rush celebrates its 100th birthday recapping some of the outstanding interviews and Terry Mulligan's favourite music from the past 100 shows.

FM Network

1:03 p.m. The Art of the Collector — The Orchestral Conductor — Special guest: Michael Schulman, freelance music critic for the Toronto Globe and Mail, and music editor of the magazine Performing Arts in Canada. Featuring conductors, Leopold Stokowski, Willem Mengelberg, Arturo Toscanini and Otto Klemperer.

8:03 p.m. Ideas — Music: Sacred and Profane — Seventh of ten programs heard on Mondays and Tuesdays, with host William Littler, music critic for the Toronto Star, and Faubian Bowers, American critic and author of Scriabin, Broadway USSR and Theatre in Japan.

9 p.m. CBC Monday Evening — Bernstein and the New York Philharmonic: a radio feature with the leading musical personality in America. Including John McClure, one-time Director of Columbia Masterworks and the critic Alan Rich. First broadcast on Leonard Bernstein's 50th birthday.

TUESDAY
AM Network

2:03 p.m. Hancock's Half-Hour — Tony Hancock's humour is revived, dating back to 1954 when the comic actor established his over-smart, over-confident character who always fell victim to side-kick Sid James' crooked schemes.

8:03 CBC Tuesday Night — The Caryatides, by Danish writer Isak Dinesen, read by Maria Corvin who has read much of the author's work on stage and on CBC in the past.

9 p.m. A Profile of Pete Seeger — Seeger was the man who set the stage for the early folk boom of the 1960s and sowed the seeds for protest songs. The program begins with his youth and interest in music and runs through the process of politicization up to the present, covers his associations with Woody Guthrie and Leadbelly, and his current songs on the environment. His many songs include If I Had A Hammer, Little Boxes, Where Have All the Flowers Gone, Down by the Riverside and the Cuban revolutionary song, Guantanamera.

FM Network

4:03 p.m. The Entertainment Section (Part I) — Every Tuesday and Thursday during August, host Peter Downie explores Canada, Province by Province. Tour guides are leading members of Canada's arts and entertainment community. Poet Alden Nowlan leads listeners around New Brunswick, actress Frances Hyland travels around Ontario and Saskatchewan musicians. The Dumptrucks share their favourite haunts in the Prairies.

11:03 p.m. A Little Night Music — Overture to Cosi Fan Tutte (Mozart); Alto Rhapsody Op. 53 (Brahms); Symphony No. 2 (Charles Ives). Host: Dan McAfee in Vancouver.

WEDNESDAY
AM Network

2:03 p.m. The Frankie Howerd Show — One of Britain's most-loved comedians, Frankie Howerd, displays the same artistry with a double entendre that has delighted CBC-tv audiences in Up Pompeii and The Frank Howerd Show.

8:03 p.m. Concern — Depression Women: The true stories of women who rode the freight trains in the 30s, their adventures and misadventures. Women in the Shadow of Politics: Are political wives happy with their lot in life? The wives of MPs including Adrian Lang, wife of Otto Lang, Minister of Transport, discuss the restraints and rewards of being married to a politician. Mountain Mystique: A portrait of the Canadian Rockies, their place in history and Canadian mythology, an atmospheric portrait of the mountains and some of their residents.

FM Network

9:03 p.m. Themes and Variations — Part I: Gisela Depkat, cello: Sonata for unaccompanied cello (Kodaly). Part II: Melvin Berman, oboe; Monica Gaylord, piano: Aria and Gigue (Colin Hand); The Winter's Passed (Wayne Barlow); Suite in G (Johann Fischer). Part III: A feature on Viennese composer Erich Wolfgang Korngold, prepared by broadcaster Tony Thomas.

THURSDAY
AM Network

8:03 p.m. Themes and Variations — Part I: Gisela Depkat, cello: Sonata for unaccompanied cello (Kodaly). Part II: Melvin Berman, oboe; Monica Gaylord, piano: Aria and Gigue (Colin Hand); The Winter's Passed (Wayne Barlow); Suite in G (Johann Fischer). Part III: A feature on Viennese composer Erich Wolfgang Korngold, prepared by broadcaster Tony Thomas.

10:30 p.m. Jazz Radio Canada — Mary Nelson presents a ninety minute musical documentary on the Vancouver-based band, Pacific Salt.

FM Network

10:10 a.m. Canadian Collection — Selections from the catalogue of CBC Broadcast Recordings, which are available to the public on a mail-order basis.

FRIDAY
AM Network

2:30 p.m. Canadian Concert Hall — CBC Winnipeg Orchestra and CBC Winnipeg Singers, conducted by Boris Brott; Maureen Forrester, contralto; Heather Wilberforce soprano; A Midsummer Night's Dream, Op 61 (Mendelssohn) (Recorded at the 1976 CBC Winnipeg Festival).

8:03 p.m. Between Ourselves — "A Modest Trade", by Patrick Barnard, a program about Quebec journalists, how they feel about their work, its development since the Duplessis era and the kinds of personal feelings they have about the trade. There are conversations with veteran reporters: Evelyn Dumas, author of The Bitter Thirties in Quebec; Adele Lauzon, who has been an international reporter with La Presse and staff writer with the Montreal Star; Jean V. Dufresne, a journalist for 25 years, who has worked for almost every major Montreal paper; David Waters, ex-reporter with the Star and Gazette, now executive producer, public affairs, CBC-tv; Andre Gagnon, ex-hot line host for CKAC, Montreal Matin columnist and now a law student.

10:30 p.m. Major Progression — A weekly 90-minute rock music show from Winnipeg. The program will have a variety of features covering almost every aspect of the music scene by Canadian artists.

FM Network

8:03 p.m. Ideas — Beethoven Sonatas. The tenth of nineteen programs heard Fridays, featuring performances and commentary by pianist Anton Kuerti.

9 p.m. Radio International — Sir Michael Redgrave, his wife, actress Rachel Kempson, their celebrated children, Vanessa and Corin, and other leading British personalities in the arts read their favourite works on Radio International this summer. The readings, recorded before live audiences by the BBC, are part of a nine-week summer edition that includes descriptions of international festivals and some of the music played at them. Pat Patterson, who is still fondly remembered for her long-running CBC Radio series, Pat's Music Room, takes listeners from Edinburgh through Lucerne, to the ancient Italian town of Spoleto, homes of three of the major festivals she covers in the ummer series.

RADIO LOG

AM Stations — Victoria: CJVI, 900; CFAX, 1070; CKDA, 1220; Vancouver: CJOR, 600; CBU, 690; CKLG, 730; CKNW, 980; CKWX 1130; CHQM, 1320; CFUN, 1410; CJVB, 1470. Seattle: KIRO, 710; KOMO, 1000; KING, 1090. Bellingham: KARI, 550. Port Angeles: KONP, 1450.

FM Stations — Victoria: CFMS, 98.5. Vancouver: CKLG, 99.3; CHQM, 103.5; CBC, 105.7; CBUF, 97.7 (French—6 a.m. to 1 a.m.). Seattle: KIXI, 96.7; KLSN, 96.5; KING, 98.1; KIRO, 100.7; KETO, 101.5. Tacoma: KTNT, 93.7; KLAY, 106. Edmonds: KBIQ, 105.3. Bellingham: KERI, 104.3.

Major Newscasts: CBC-FM, 10 a.m.; BBC News. Monday to Friday. National news: CFAX, and CJVI, 8 a.m., 12 noon (report), 5:30 p.m. (news hour); Saturday and Sunday, 8 a.m., 12:30 p.m., 6 p.m. and 10 p.m. CKDA broadcasts 15 minutes before and after the hour.

Most stations broadcast news bulletins on the hour and on the half-hour at early morning and evening peak periods, with the exception of CKDA.

CBC to Feature Forrester's Voice

The contralto voice of Maureen Forrester has been described in countless superlatives. It has been called lustrous and silken and pure velvet.

This month, CBC Radio showcases Maureen Forrester in two programs that provide a rich portrait of this internationally acclaimed contralto's vocal abilities.

With the CBC Winnipeg Orchestra, Miss Forrester performs Mendelssohn's Music to A Midsummer Night's Dream, Friday, Aug. 27, 2:30 p.m. on Canadian Concert Hall.

With John Newmark at the piano, she gives a special song recital recorded at the Radio in the 80s symposium in Ottawa, Saturday, Aug. 28, and Friday, Sept. 3, on Music Alive.

Both programs are repeated in stereo, Music Alive on Sun., Aug. 29, and Canadian Concert Hall on Tues., Aug. 31.

When Miss Forrester appeared at the CBC Winnipeg Festival in a program called Some Enchanted Evening, Winnipeg Tribune critic Madeleine Bernier heralded her performacne as "the most exciting program so far." Ronald Gibson of the Free Press described the entire evening as "captivating".

For the performance she is joined by Winnipeg soprano Heather Wilberforce, the CBC Winnipeg Singers and the CBC Winnipeg Orchestra under its regular conductor Boris Brott. Leonard Isaacs, host of Canadian Concert Hall, reads Puck's closing lines from the Shakespearean play.

More music from the CBC Winnipeg event, featuring Maureen Forrester, is scheduled on Canadian Concert Hall Oct. 8.

Songs of many lands are on the program that Miss Forrester gave for the international delegates to the Radio in the 80s symposium. With pianist John Newmark, she sings French folk songs by Benjamin Britten and Anthony Hopkins, three Negro spirituals by Roland Hayes, two works by Mahler, American folk songs by John Jacob Miles and Brockwell, and Spanish folk songs by de Falla.

From Canada, she sings Hanusja, a Ukrainian song collected in Saskatchewan, Susvarcyk, a Lithuanian song collected in Ontario, and There was an Old Woman in Our Town, all arranged by John Beckwith; along with The Maiden's Lament, a Newfoundland song arranged by Vaughan Williams.

Books

They Are a People Who Cannot Forget

By STEPHEN HUME

The children of bitter parents train for guerrilla warfare

The Palestinians throws light on the human dimension of a conflict that the media still views as a cowboy movie, Jews wearing white heats, Palestinians in black. A moving book, it portrays the bitterness of a nation in exile.

Frank Epp and John Goddard are two Canadians and former journalists who compiled this collection of photographs and interviews, most of which were conducted in occupied territories of the Middle East. The purpose of The Palestinians, Epp writes, is to provide "prolonged listening" to a people who have yet to be adequately heard. In the planning stages is a book on Israel. In this way Epp and Goddard plan to air both sides of the conflict.

Their present effort contains 32 pages of photographs by John Goddard of life as it is lived today by the Palestinians. His black-and-white studies remind us that real people exist behind the layers of political analysis produced every day by the newspapers and TV.

The Palestinians are a people who cannot forget they were ejected from the land they and their ancestors inhabited for thousands of years. Today most of them eke out an existence in refugee camps, under the threat of American-made jets and napalm. The lessons of Vietnam may have to be learned again in the country that gave birth to Jesus and Mohammed.

The Palestinians' plight can be summed up in the words of a farmer from Jericho: "Our problem is very simple. A foreigner came and took our land, took our farms and our homes, and kicked us out. We have in mind to return."

The exodus of Palestinians from their homeland in 1947-48 was a nightmare of violence. The people Epp talked to cannot forget it. In 1947 the UN, under British and American pressure, passed Resolution No. 181-11, approving the creation of a Jewish state from Palestinian land. The Palestinians were not consulted. Loudspeakers on the roofs of cars announced: "We don't want to kill, but for your own sake, move out." Yet killing was widespread, as were rape and theft.

A Jericho woman told Epp: "I was four, my brother three. They shot my father in our house." A program administrator for one of the camps remembers: "I was a child of nine in Haifa. We were in the lower part of the mountain. The Jews were in the high places. There was shooting in the street where we played."

In April of 1948, the International Red Cross reported that half the population of the Palestinian village of Dier Yasin had been wiped out by a Jewish guerrilla group. An Israeli cabinet minister would later justify the massacre by stating that there wouldn't have been a state of Israel "without the victory at Dier Yasin."

Yet the UN resolution was only the culmination of efforts begun in 1897 with the first world Zionist Congress, whose slogan was: "A people without land to a land without people." The only catch was that Palestinians lived in that "land without people."

Epp points out that thousands of Christian pilgrims tour Palestine each year, taking home with them colored slides of shrines and roads where Jesus once walked, but returning with "very little feeling for the helpless and homeless peoples among whom he might walk today."

He writes: "The Western press has always seen greater terror in guerrilla grenades than in bombs and flaming napalm dropped by state authority on villages and camps. However, terrorism meted out by the Palestinians, regrettable as it is, is minute by comparison with that which has been inflicted on them."

Though they remain hopeful that a solution will be reached, the Palestinians tell this story:

Nixon, Brezhnev, and Sadat are talking to God about their problems:

"Nixon: God, when will war in Vietnam end?

God: In two years, maybe.

Nixon (crying): Two years is too much.

Brezhnev: God, when will all the world unite?

God: In fifty years.

Brezhnev: Long live . . .

Sadat: God, when will Jews give back the land?

God (crying): . . .

Sadat: Why are you crying?

God: Not in my time."

The Palestinians will surprise you, especially if you have seen the conflict in the Middle East as a battle between an Israeli David and a Palestinian Goliath. You may find that the questions in this war are too profound for such an easy answer.

THE PALESTINIANS: Portrait of a People in Conflict, by Frank H. Epp and John Goddard. McClelland and Stewart. $10.

John Lilly: A Guide to the Cosmic Ocean

By JULIAN REID

"The Eternal Body of Man is the imagination," wrote William Blake, It is a statement that might well be echoed by Dr. John Lilly, a modern scientist-mystic who sums up his approach to "inner space" by saying: "I am an explorer who at any time can become a student in order to learn more . . ."

Before he was seven, Lilly was already obsessed with the question that still absorbs his energies: "What is Reality?" By his early teens he had concluded that the conventional answers were mere sterile word-games; seeking solider insights, he turned to experimental science. After graduating from the California Institute of Technology, his growing conviction that the key lay somewhere in the human body, which "functions as the intermediary between the Self and the Universe," led to further studies in biophysics and medicine, specializing in brain physiology. Dolphin brains are considerably larger than human ones, and this fact caused Lilly to embark on a systematic study of their owners.

His research on captive dolphins was described in his first two books — recently reissued as a single volume, Lilly On Dolpins. They attracted a wide readership, but his argument that "dolphins and whales are more intelligent than we are" failed to find favor among his scientific colleagues. In 1968, he closed his laboratory: "I did not want to continue to run a concentration camp for my friends, the dolphins."

Meanwhile, his attention was turning increasingly inwards. Years before, in the course of his psychoanalytic training, he had undergone three years of intensive psychoanalysis. "I realized, finally, that the depths of mind are as great as the depths of cosmic space. There are inner universes as well as outer ones."

Lilly was working for the National Institute of Mental Health when he launched his investigation into this inner realm. His chief tool was the isolation tank; there, immersed in "complete darkness and complete silence," he could allow his questing consciousness a free rein. In 1967, he presented the NIMH with his conclusions, in a report forbiddingly titled Programming and Metaprogramming in the Human Biocomputer. It was in fact an instruction-manual in "the rules for exploring the inner-outer spaces of consciousness."

Five years later came The Center of the Cyclone, a more popular account and the best introduction to the universes of John Lilly. Here he developed further his fundamental thesis that "in the mind there are no limits, except those placed upon that mind by itself. The only reason that you cannot reach higher states of consciousness is your own wish not to do so."

Next came Simulations of God — a survey of various limiting beliefs in which people ensnare themselves. Lilly is convinced that only by becoming aware of such self-imposed limits can we begin to transcend them. In what he calls "the Western yoga," wishful thinking has no place. "The yogas of science are disciplines leading to the union of man with the universe as it is, not as he wishes it to be. There is no compromise with reality as it really is. Cosmic love is ruthless; it loves you whether you like it or not."

Meanwhile, on a less cosmic level, Lilly's second marriage had disintegrated. And then, in 1971, "I met my soul-mate, the other half (female) of my Essence, as it were. I felt we had been together in previous lives and said, 'Where have you been for the last five hundred years?' She answered, 'In training,' "

"She" was Antonietta, his wife-to-be and now his collaborator; they have been together ever since. Together, Lilly explains, they constitute a "dyad" — a couple physically and spiritually complementary, their relationship a continuing and intensely creative mutual communion. "In this region," he confesses ruefully, "I have abandoned my usual skepticism. I believe in this and I disbelieve anything that interferes with it. To be here and now with Toni is all that is important to me."

Such is the essence of the Dyadic Cyclone as celebrated in the Lillys' new book, a piecemeal report on their collaborative works-in-progress. It is not a volume for those unacquainted with John Lilly's previous works; but for the initiate it will be most welcome. Particularly valuable are the appendices, which outline a complete program of exercises — "the minimum required to stay in a good state of spiritual, mental and physical health."

For John Lilly is not merely an explorer; he is also a dependable guide to the limitless realm of Man's unrealized potentials. "Communication," he insists, "is an invitation to participate in the game of creating." Like Blake before him, he invites us to liberate ourselves from the stifling prison of our preconceptions: "Freedom is in the unknown. If you believe there is an unknown everywhere — in your own body, in your relationships with other people, in political institutions, in the universe — then you have maximum freedom."

Each of his works, in its own way, is a guidebook, presenting techniques for transcending our self-imposed limits. Each is a door opening into the unplumbed spaces where the inner and outer universes merge into one — that cosmic ocean where Man and Dolphin alike are wholly free.

THE DYADIC CYCLONE: The Autobiography of a Couple, by John and Antonietta Lilly. Musson. $10.

E. D. Ward-Harris

Three For War Buffs

Surely no war in history has received so much literary attention as the Second World War. The stream of books dealing with every aspect of it seems to be unending. I already possess three long shelves filled with selected works, and still they come.

Of the three books recently received one will remain a prized addition to my collection: Noel Barber's The Week France Fell — June 1940.

I have been an ardent admirer of Barber's work since the long-ago days when we were colleagues on the London Daily Mail and he was the most widely read of all Fleet Street columnists. In the late 1930s he transferred to the Paris edition of the Mail, and labored there for a further eight years after the war before retiring, like another colleague, Alan Moorehead, to write books, the current one being his twenty-fifth.

Barber has always been interested in the reactions of ordinary people to extraordinary events, and so he hit upon the happy idea of intertwining the views and experiences of a select band of ordinary people with those of principals to enable readers to more readily identify with momentous periods in recent history.

He has done this several times, most notably in Sinister Twilight, his graphic description of the incredible stupidities that led to the inevitable fall of Singapore. He has done it again to show how, during one week in June, 1940, the fate of France was sealed.

In The Week France Fell the device works admirably to demonstrate how the citizens of France were left in pitiful ignorance as political and military leaders, along with the diplomatic corps, moved from place to place while carrying on incessant intrigues.

In his inimitable style, Barber takes his readers along refugee-clogged roads from Paris to Tours to Bordeaux and into conference rooms, embassies and boudoirs, as well as on brief digressions to London and Washington, in order to leave no doubt as to who was to blame for the sorry mess.

We see that the patriotic prime minister, the diminutive Paul Reynaud, and a handful of his colleagues, notably his most junior minister, Charles de Gaulle, were no match for the defeatist and violently anti-British majority led by the pro-German Baudoin and Laval, who were ably assisted by Weygand, the commander-in-chief, and the aged Marshal Petain, the revered hero of Verdun.

The courageous President Roosevelt, whose position was precarious (he was fighting for re-election and his country was neutral and largely isolationist-minded) gave what moral support he could, and Winston Churchill repeatedly flew to France to bolster Reynaud's morale. Both men liked Reynaud but neither could comprehend his vacillation.

This is not surprising for neither knew the extent to which Reynaud was completely dominated by his mistress, Countess Helene de Portes, whose love of Germany was only equalled by her hatred of Britain. Barber proves conclusively that this treacherous woman went to outrageous lengths to dictate the course of events and that she was at that time the unofficial but undisputed leader of France.

While Reynaud's mistress and her allies decided the fate of France, Parisians expected "the invincible army" to defend Paris block by block and Frenchmen in general continued to have blind faith in their military leaders. No one was informed that Paris had been declared an open city and that the leaderless army was retreating in disarray.

During all this treachery and bewilderment innumerable ordinary people kept their heads and did extraordinary things which Barber documents and weaves into the general narrative. The varied experiences of these brave, mainly foreign Francophiles, but also French nationals and even German fifth columnists, distinguishes Barber's work from the run-of-the-mill war books.

Another distinguishing featuring is the fact that Barber, apart from being a first-class researcher, has, where possible, personally checked facts with individuals concerned from Reynaud, Churchill, de Gaulle, and others, down to the humblest figures in his story.

The descriptions of unutterable stupidities, reminiscent of Tuchman's The Guns of August, combined with drama, pathos, elements of Greek tragedy, and an eye for the unusual and the farcical, make Noel Barber's work unique among war books and therefore precludes comparisons.

The other books I have both deal with the war in North Africa. Of the two, The North African Campaign 1940-43, by W. G. F. Jackson, is by far the most satisfying.

General Jackson, whose The Battle for Italy is regarded as the standard work on the Italian campaign, offers the same treatment in his new work, namely a condensation of official British, Commonwealth and U.S. war histories combined with snippets from official despatches of British commanders and extracts from books written by war correspondents and various generals, including German.

If you are a war buff this book, with its many maps, may suit you very well for it certainly covers the entire period of fighting from the early days against the comic opera Italian army to the eventual victory in Tunis over Rommel's formidable and magnificent Afrika Korps. The early campaigns in East Africa and the tragic and costly disaster in Greece are also included.

Weaknesses include Jackson's faint but discernible bias against Britain's famed Eighth Army (Jackson served in Tunis with First Army), countless typographical errors and a shockingly large number of inaccuracies in the index.

The War in the Desert, by Roger Parkinson, is a handsomely produced, profusely illustrated lightweight effort designed for popular appeal.

It's quite adequate for those who find in-depth works stodgy, but students of military history anxious to learn every detail of this last of the so-called "gentlemen's wars" should look elsewhere for satisfaction.

THE WEEK FRANCE FELL, by Noel Barber. Macmillan. $12.50.
THE NORTH AFRICAN CAMPAIGN 1940-43, by W. G. F. Jackson. Gage. $23.95.
THE WAR IN THE DESERT, by Roger Parkinson. General. $15.95.

Bert Herridge: Maverick Socialist of Kootenays

By PETER MURRAY

Bert Herridge was a bit of a character. Dubbed the "Puck of Parliament," he was a dogged individualist, conservative by nature but socialist by conviction. Courtly of manner and witty, he held the devoted allegiance of his rough-and-ready rancher and mine-worker constituents for 27 years. He was the champion of the down-and-out and the misfits, yet was rigidly Victorian in his attitude toward his own family and friends.

Obviously, a difficult man for a biographer to pin down. Maurice Hodgson has made a good try, but the real Bert Herridge, whoever he was, seems to have eluded him just as he slipped away from any attempt at categorization during his quarter century in office as a CCFer.

Part of Hodgson's problem is that Herridge probably doesn't rate a book-length biography. Despite his appeal to the voters of the West Kootenays he was never more than a minor political figure on the national stage. Besides lacking the qualities of leadership and originality of thought, he was naive and inconsistent in his views and often at odds with his party.

It was precisely these contradictory aspects of his nature that were responsible for his charm and the affection of his constituents. He reflected their inconsistencies and prejudices that sprang from an isolation from the main currents of Canadian life.

Herridge arrived at Nakusp from England with his family in 1905 at the age of 10. His father was unable to cope with the rugged Canadian ways and drifted off into a succession of menial jobs. Bert stayed with his mother, a regal, tough-minded woman who ran a boarding house, opened the first butcher shop in Nakusp and became deeply involved in community affairs.

Bert obviously inherited his political inconsistency from his mother, who once declared wistfully, "I could die happy if the Conservative Party would adopt the principles of the Regina Manifesto." The son also picked up some of her entrepreneurial talents as well, acquiring a lumber mill and large land holdings in the area over the years. Bert was always a flexible socialist.

Herridge joined up in 1914 along with the other young men of the region who had close ties with Britain, and was severely wounded in France. He returned to Nakusp in 1918 with a crippled arm and a wife, the English nurse who had helped restore his health.

Gradually Herridge drifted into politics with the Liberal party, which he soon left in disgust at the pork-barrel patronage. In the economic chaos of the 1930s it was not surprising that he should move over quickly to the new CCF party and the humanitarian concerns of its founder, J. S. Woodsworth.

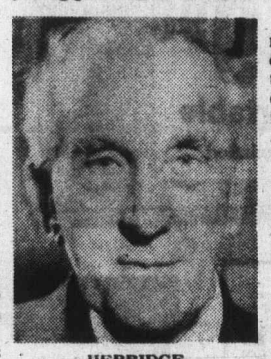

HERRIDGE
. . . inconsistencies

He was elected to the B.C. legislature in 1941 and sat until 1945 when he defied the orders of the CCF hierarchy and accepted the federal nomination. The switch resulted in his expulsion from the party and he served his first term in Ottawa as the lone member of the "People's CCF."

His brief ouster was also partly the result of party uneasiness over Herridge's open alliance with the Communist-led Mine, Mill union of Trail in his riding. Whether the tie was just the result of political naivety or an astute move to win votes Hodgson does not make clear.

In any case, Herridge remained loyal to Mine, Mill over the years in its losing battle against the American-dominated Steelworkers' union. He continued to battle against the intrusion of the international unions despite their support by Canadian Labor Congress and showed little enthusiasm when the CCF allied itself with the CLC to form the NDP.

At the same time that Herridge was being accused by some of Communist leanings, he was fighting in Parliament against replacement of the Red Ensign by the new Maple Leaf flag, and was a firm supporter of the monarchy and all its trappings.

Apart from his long-running battle against the Columbia River Treaty, which had dire consequences for his riding and eventually resulted in the flooding out of his own home, Herridge was noted in Parliament mostly as a gadfly. His few moments of stardom usually came during the question period, when he could needle cabinet ministers with a mixture of quips and self-deprecating wit.

Hodgson notes that Herridge supported the Doukhobors in his riding during their period of turmoil in the 1950s, but curiously there is no mention in the book of the deportation of Japanese-Canadians from the coast to the Kootenays in 1942. Other members of his party were bravely outspoken against this move in the emotional climate of the war years. Did Herridge have no opinion, even though his riding was directly involved? It is known that he carried a lifelong grudge and distrust of Germans after World War I.

Whatever his biases, there is no denying Herridge was motivated by a genuine concern for the welfare of individuals which was deeper than any commitment to ideology. His conception of socialism was the agrarian, co-operative brand of his rural constituents.

Herridge retired in 1968 and died four years later. He is fortunate to have made the acquaintance of the young man who was to take an interest in his career and write his biography. Few politicians who do not achieve positions of leadership are so honored.

THE SQUIRE OF KOOTENAY WEST, by Maurice Hodgson. Hancock House. $12.95.

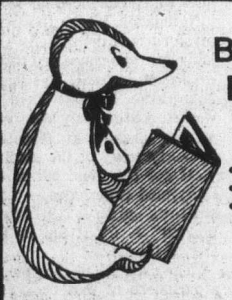

BOROGROVE BOOKSHOP

- a new name in Victoria
- at a familiar location
- Centennial Square (formerly The Book Nook)

Elizabeth and Ed Haythornthwaite are pleased to announce they have become the new owners of this well-known bookshop. They invite all old and new customers to drop in and meet, have a cup of coffee, and chat about books of all kinds.

Borogrove Bookshop
10 Centennial Square 386-8736 7-4

In Defence Of Hollywood

Books

By ROBERT KIRSCH

The cracking sounds you hear are a succession of myths about great writers in Hollywood being demolished. Suddenly we see another side of F. Scott Fitzgerald — healthier, energetic, enthusiastic, not engulfed in unrelieved despair, his talent re-emerging in the unfinished novel, The Last Tycoon.

William Faulkner, who spent more than four years in Hollywood between 1932 and 1955, was not a hack at screenwriting; he was too professional to write down. He did not take the money and run.

And the other three writers whose experience in Hollywood is dealt with in this volume — Nathanael West, Aldous Huxley and James Agee — each found some source of support, utilized the working experience in fiction or made some considerable contribution to films.

Behind this fresh and readable study is an understanding of screenwriting, a respect for it that will not allow the patronizing and condescending attitudes to stand unchallenged. This doesn't mean that all screenwriting is good or that there aren't people who have sold out or that the Philistine producers (Jack Warner was reputed to have snarled that writers were just "schmucks with Underwoods") are products of the imagination.

What it does mean is that ignorance and prejudice have prevented the kind of exploration that might have given a more balanced picture of the Hollywood experiences of these five writers, not only ot what Hollywood did to them but what they did for Hollywood.

It means also examining Southern California in the '30s and '40s as a centre. Listening, for example, to the words of Thomas Mann from Los Angeles in the summer of 1940, describing an evening of music — the violin sonata of Handel, the Bach paritita in eight movements. "We dined with Charles Laughton, the uncannily amusing and slyly deep actor, who afterwards did a mangificent recitation from The Tempest . . . neither Paris nor Munich of 1900 could have provided an evening so rich in intimate artistic spirit."

To be sure, the writers themselves fed the myths, dramatized the agony, poked fun at the dream factory and the lotus eaters, the kitsch and the camp. But, says Dardis, their actions and their accomplishments are more reliable as an index to reality. At the very least, Hollywood provided a financial salvation: Fitzgerald, as always, was desperate for money with his wife under treatment, his daughter needing an education, his past books neglected, his short-story markets drying up. Faulkner, we find, was even more desperate for money, and his work in Hollywood was not the result of temporary needs but a continuing necessity (his "finances were in a state of permanent crisis"). West's financial dependence on Hollywood was total; his novels had little commerical success.

Huxley, who denounced both film and sound in an essay called Silence Is Golden, found film an attractive source of income, a temptation that became irresistible in time. Agee, a film critic turned screenwriter, left his secure job on Time to work in the movies and spent the rest of his life writing for films, his main source of income.

But the old dictum — take the money and run — never really applied. It is amazing and surprising that writers such as Fitzgerald and Faulkner, so scrutinized by scholars and biographers, should have relatively little attention paid to their Hollywood years. A part of Dardis' narrative consists in correcting much-repeated anecdotes, showing some of them as complete fictions, but most of it is new material obtained by interviews with colleagues, friends and observers and in the patient, meticulous research that is the true detection of this kind of writing.

Dardis goes far toward validating what many critics have suspected, that Hollywood by itself was not a corruption and diminishing influence. Problems such as drinking may have been exacerbated here but they were rooted in the writer's personality. More important, Dardis has shown persuasively that in each case the writer found in Hollywood and in movies material and techniques which enhanced his work.

Nathanael West, the most mysterious of the writers — "a labyrinth who concealed things even from himself," his friend Josephine Herbst said — worked continuously at screenwriting usually at Republic, "poverty row" of the studios. West got the most out of his Hollywood experience — "the schlock side of picture making" — for it led to The Day of the Locust.

"The creation of the curious atmosphere of that book is a triumph," Dardis writes. "No writer was ever as successful as was West in simultaneously destroying the old romantic myth of Hollywood glamor and replacing it with a brand-new one — the one of sinister decay in blazing sunlight."

Faulkner, Dardis says, got the subject for his novel The Fable, which he believed his masterpiece, from William Bacher and Henry Hathaway, who inspired him to do a treatment based on the idea that Christ and his disciples would return to earth as soldiers in World War 1 to die again. Dardis tends to underrate The Fable ("his longest, most ambitious and perhaps worst novel"). But the idea was not the only lesson Faulkner took from Hollywood. And not the only contribution he made. He worked best of all with Howard Hawks in a kind of improvisational exchange, encouraging the actors to invent. Dardis tracks down Faulkner's contributions to To Have And Have Not and The Big Sleep. Hawks just like having Faulkner "be there."

To an extent, each of the writers used the technique of film, the camera eye, the flow of scene and action. Agee's A Death In The Family is clearly influenced by that. Huxley began to think in film terms, was full of plans and projects, did have a high degree of success as a screenwriter with two fine screenplays, A Woman's Vengeance based on his The Gioconda Smile, and his Pride And Prejudice, which everyone at MGM thought so good that Huxley was told there would be work for him at the studio whenever he desired it.

There is much more. Dardis has sought out men and women whose reminiscences are of first importance. He has taken the inquiry into Hollywood's reality, beyond the B-film script of the artist who sells his soul to the producer and finds hell is a city much like Beverly Hills.

Los Angeles Times

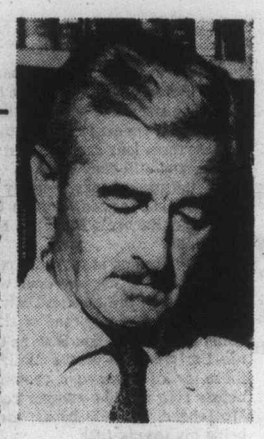

FAULKNER
. . . no hack work

SOME TIME IN THE SUN, by Tom Dardis. John Wiley. $11.95.

ELECTROHOME
FACTORY CLEARANCE
ELECTROHOME

With 6-year warranty plan on picture tube, 1 year on all parts and labor.

- 100% SOLID STATE CHASSIS
- INSTANT-ON OR REGULAR WARM-UP SWITCH
- WALNUT COLORED CABINET

Check on Our RENT-TO-OWN
3 YEARS GUARANTEE ON ALL PARTS AND LABOUR
6-YEAR WARRANTY PLAN ON THE PICTURE TUBE

SHOP 10-10 DAILY

"We Service What We Sell"

CTV
Phone 477-6971

CITY CENTRE TV
Shelbourne at McKenzie
Next to K-Mart in the Mall

8-20